



Overview



Legend

-  Parcels
-  Roads

Parcel ID 0000H/00029/010
 Class Code Residential
 Taxing District 01 CITY OF ALBANY
 01 CITY OF ALBANY
 Acres 0.11

Owner WALL HARRELL M
 1722 MYRTLE RD
 ALBANY GA 31707
 Physical Address 501 ROSENBERG DR
 Assessed Value Value \$28100

Last 2 Sales			
Date	Price	Reason	Qual
6/27/1966	\$0	UQ	U
n/a	\$0	n/a	n/a

(Note: Not to be used on legal documents)

Date created: 6/2/2017
 Last Data Uploaded: 6/2/2017 8:19:37 AM



Developed by
 The Schneider Corporation



Summary

Parcel Number 0000H/00029/010
 Location Address 501 ROSENBERG DR
 Legal Description N/A
 Class R3-Residential
 (Note: This is for tax purposes only. Not to be used for zoning.)
 Tax District 01 CITY OF ALBANY (District 01)
 Millage Rate 40.942
 Acres 0.11
 Homestead Exemption No (S0)
 Landlot/District N/A

[View Map](#)

Owner

WALL HARRELL M
 1722 MYRTLE RD
 ALBANY, GA 31707

Land

Type	Description	Calculation Method	Square Footage	Frontage	Depth	Acres	Lots
RES	Res-Avalon	Front Feet	4,950	55	90	0.11	1

Residential Improvement Information

Style One Family
 Heated Square Feet 1080
 Interior Walls Sheetrock
 Exterior Walls Conc Blk
 Attic Square Feet 0
 Basement Square Feet 0
 Year Built 1961
 Roof Type Asphalt Shingle
 Flooring Type Tile, Vin Asbes
 Heating Type Hot Water
 Number Of Rooms 0
 Number Of Bedrooms 3
 Number Of Full Bathrooms 1
 Number Of Half Bathrooms 0
 Number Of Plumbing Extras 0
 Value \$23,900
 Condition Fair

Permits

Permit Date	Permit Number	Type	Description
06/01/1992		65-APPEAL RES	

Sales

Sale Date	Deed Book / Page	Plat Book / Page	Sale Price	Reason	Grantor	Grantee
6/27/1966	353 171		\$0	Unqualified	ROBINSON RUTH B	WALL HARRELL M

Valuation

	2017	2016	2015
Previous Value	\$28,100	\$28,100	\$28,100
Land Value	\$4,200	\$4,200	\$4,200
+ Improvement Value	\$23,900	\$23,900	\$23,900
+ Accessory Value	\$0	\$0	\$0
= Current Value	\$28,100	\$28,100	\$28,100

Sketches

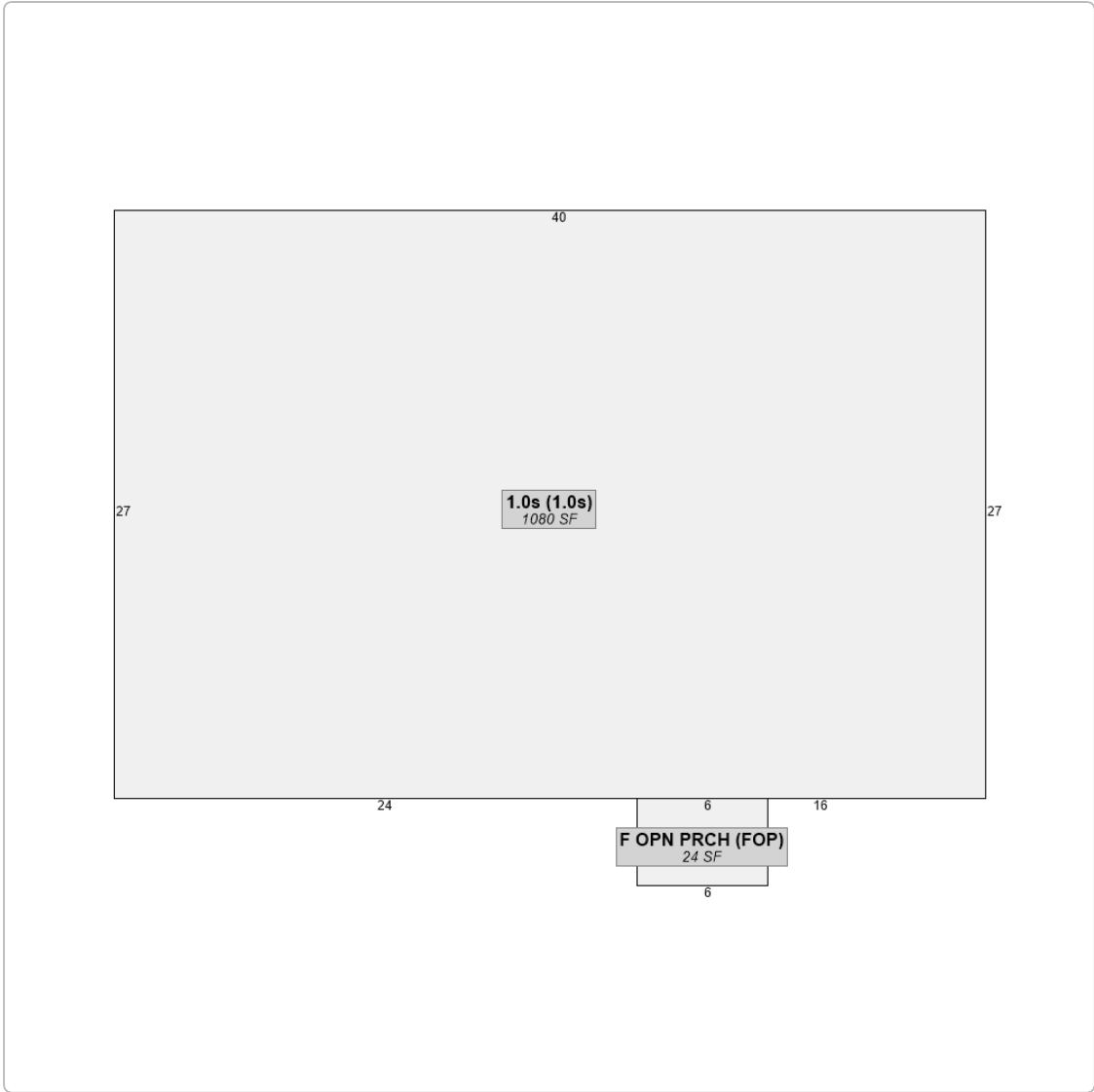

No data available for the following modules: Rural Land, Conservation Use Rural Land, Commercial Improvement Information, Mobile Homes, Accessory Information, Prebill Mobile Homes, Photos.

The Dougherty County Assessor makes every effort to produce the most accurate information possible. No warranties, expressed or implied are provided for the data herein, its use or interpretation. The assessment information is from the last certified tax roll. All other data is subject to change.

Last Data Upload: 6/2/2017 8:19:37 AM



Schneider

Developed by
The Schneider
Corporation



Overview



Legend

-  Parcels
-  Roads

Parcel ID 0000H/00030/002
 Class Code Residential
 Taxing District 01 CITY OF ALBANY
 01 CITY OF ALBANY
 Acres 0.17

Owner WALL HARRELL M & NELL J
 1722 MYRTLE RD
 ALBANY GA 31707
 Physical Address 502 ROSENBERG DR
 Assessed Value Value \$22000

Last 2 Sales			
Date	Price	Reason	Qual
7/12/1991	\$9000	18	U
7/1/1986	\$0	UQ	U

(Note: Not to be used on legal documents)

Date created: 6/2/2017
 Last Data Uploaded: 6/2/2017 8:19:37 AM



Developed by
 The Schneider Corporation

Summary

Parcel Number 0000H/00030/002
 Location Address 502 ROSENBERG DR
 Legal Description PT LOT 13 ROSENBERG ADD
 (Note: Not to be used on legal documents)
 Class R3-Residential
 (Note: This is for tax purposes only. Not to be used for zoning.)
 Tax District 01 CITY OF ALBANY (District 01)
 Millage Rate 40.942
 Acres 0.17
 Homestead Exemption No (S0)
 Landlot/District N/A

[View Map](#)



Owner

WALL HARRELL M & NELL J
 1722 MYRTLE RD
 ALBANY, GA 31707

Land

Type	Description	Calculation Method	Square Footage	Frontage	Depth	Acres	Lots
RES	Res-Avalon	Front Feet	6,588	54	122	0.17	1

Residential Improvement Information

Style One Family
 Heated Square Feet 810
 Interior Walls Sheetrock
 Exterior Walls Asb Shg/Sid
 Attic Square Feet 0
 Basement Square Feet 0
 Year Built 1953
 Roof Type Asphalt Shingle
 Flooring Type Hardwood
 Heating Type No Heating
 Number Of Rooms 0
 Number Of Bedrooms 2
 Number Of Full Bathrooms 1
 Number Of Half Bathrooms 0
 Number Of Plumbing Extras 0
 Value \$17,100
 Condition Fair
 Fireplaces/Appliances Pre-fab 1 sty 1 Box 1

Permits

Permit Date	Permit Number	Type	Description
09/29/2008	82694	03-REMODEL/RES	
04/15/2003	39223	01-ADDITION/RES	10 X 15 SCREEN PORCH
06/01/1992		65-APPEAL RES	10 X 15 SCREEN PORCH

Sales

Sale Date	Deed Book / Page	Plat Book / Page	Sale Price	Reason	Grantor	Grantee
7/12/1991	1130 116		\$9,000	18 NOT FMV	PITTMAN & MCCLENDON	WALL, HARRELL & NELL
7/1/1986	798 47		\$0	Unqualified	RUOPP WILFRED R	PITTMAN EARL G JR

Valuation

	2017	2016	2015
Previous Value	\$22,000	\$22,000	\$22,800
Land Value	\$4,900	\$4,900	\$4,900
+ Improvement Value	\$17,100	\$17,100	\$17,100
+ Accessory Value	\$0	\$0	\$0
= Current Value	\$22,000	\$22,000	\$22,000

Photos



Sketches

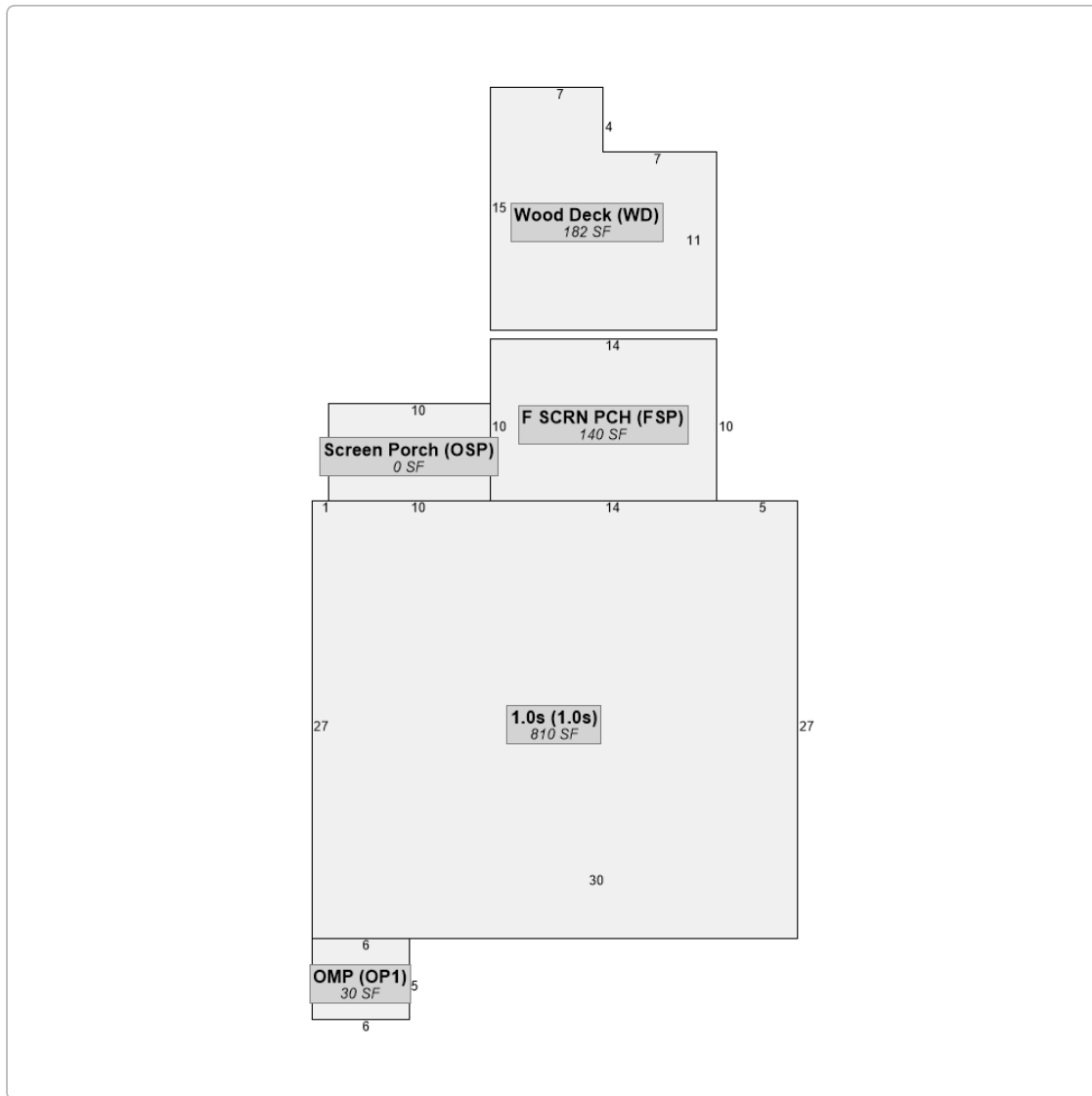

No data available for the following modules: Rural Land, Conservation Use Rural Land, Commercial Improvement Information, Mobile Homes, Accessory Information, Prebill Mobile Homes.

The Dougherty County Assessor makes every effort to produce the most accurate information possible. No warranties, expressed or implied are provided for the data herein, its use or interpretation. The assessment information is from the last certified tax roll. All other data is subject to change.

Last Data Upload: 6/2/2017 8:19:37 AM



Developed by
The Schneider
Corporation



Overview



Legend

- Parcels
- Roads

Parcel ID	0000H/00030/003	Owner	WALL HARRELL & NELL	Last 2 Sales			
Class Code	Residential		1722 MYRTLE RD	Date	Price	Reason	Qual
Taxing District	01 CITY OF ALBANY		ALBANY GA 31707	2/15/1990	\$17500	18	U
	01 CITY OF ALBANY	Physical Address	504 ROSENBERG DR	7/1/1986	\$0	UQ	U
Acres	0.29	Assessed Value	Value \$47100				

(Note: Not to be used on legal documents)

Date created: 6/2/2017
Last Data Uploaded: 6/2/2017 8:19:37 AM



Developed by
The Schneider Corporation

Summary

Parcel Number 0000H/00030/003
 Location Address 504 ROSENBERG DR
 Legal Description PLAT 1 124 PT LL 374 1ST DIST
 (Note: Not to be used on legal documents)
 Class R3-Residential
 (Note: This is for tax purposes only. Not to be used for zoning.)
 Tax District 01 CITY OF ALBANY (District 01)
 Millage Rate 40.942
 Acres 0.29
 Homestead Exemption No (S0)
 Landlot/District N/A

[View Map](#)



Owner

WALL HARRELL & NELL
 1722 MYRTLE RD
 ALBANY, GA 31707

Land

Type	Description	Calculation Method	Square Footage	Frontage	Depth	Acres	Lots
RES	Res-Avalon	Front Feet	12,545	65	193	0.29	1

Residential Improvement Information

Style One Family
 Heated Square Feet 1050
 Interior Walls Plaster
 Exterior Walls Conc Blk
 Attic Square Feet 0
 Basement Square Feet 0
 Year Built 1952
 Roof Type Asphalt Shingle
 Flooring Type Hardwood
 Heating Type No Heating
 Number Of Rooms 0
 Number Of Bedrooms 2
 Number Of Full Bathrooms 1
 Number Of Half Bathrooms 0
 Number Of Plumbing Extras 0
 Value \$10,600
 Condition Fair

Style Two Family
 Heated Square Feet 1404
 Interior Walls Sheetrock
 Exterior Walls Vinyl
 Attic Square Feet 0
 Basement Square Feet 0
 Year Built 1957
 Roof Type Asphalt Shingle
 Flooring Type Pine
 Heating Type No Heating
 Number Of Rooms 0
 Number Of Bedrooms 4
 Number Of Full Bathrooms 2
 Number Of Half Bathrooms 0
 Number Of Plumbing Extras 0
 Value \$30,100
 Condition Average
 Fireplaces/Appliances Pre-fab 1 sty 1 Box 2

Permits

Permit Date	Permit Number	Type	Description
06/01/1992		65-APPEAL RES	BR 1991 17500

Sales

Sale Date	Deed Book / Page	Plat Book / Page	Sale Price	Reason	Grantor	Grantee
2/15/1990	1101 85		\$17,500	18 NOT FMV	PITTMAN & MCCLENDON	WALL HARRELL & NELL
7/1/1986	798 47		\$0	Unqualified	RUOPP,WILFRED R & J	PITTMAN & MCCLENDON

Valuation

	2017	2016	2015
Previous Value	\$47,100	\$47,100	\$47,100
Land Value	\$6,400	\$6,400	\$6,400
+ Improvement Value	\$40,700	\$40,700	\$40,700
+ Accessory Value	\$0	\$0	\$0
= Current Value	\$47,100	\$47,100	\$47,100

Photos



Sketches

3

Stoop (Masonry) (Pat1)
21 SF

21

25

2.0s (2.0s)
1050 SF

25

21

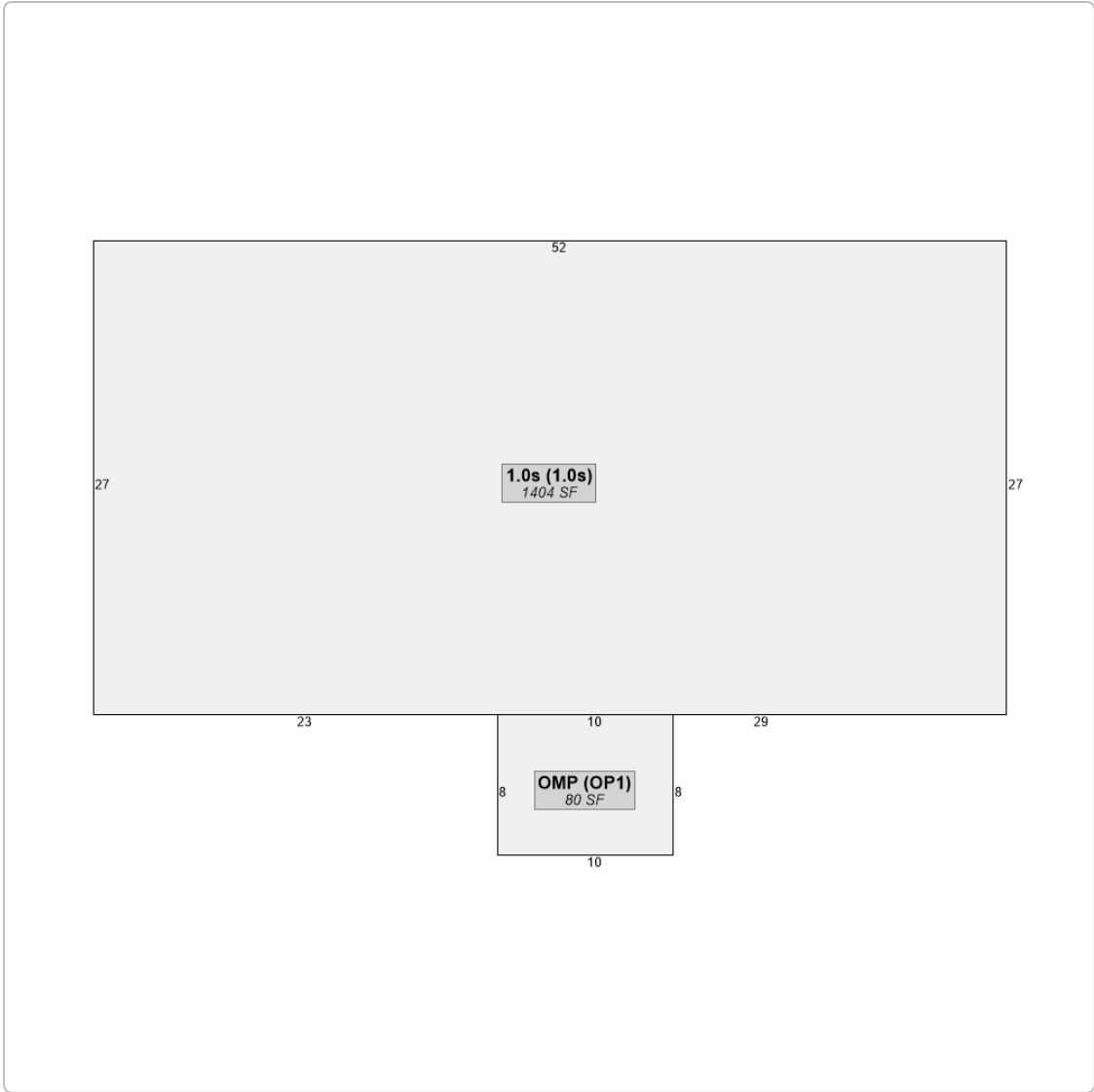

No data available for the following modules: Rural Land, Conservation Use Rural Land, Commercial Improvement Information, Mobile Homes, Accessory Information, Prebill Mobile Homes.

The Dougherty County Assessor makes every effort to produce the most accurate information possible. No warranties, expressed or implied are provided for the data herein, its use or interpretation. The assessment information is from the last certified tax roll. All other data is subject to change.

Last Data Upload: 6/2/2017 8:19:37 AM



Developed by
The Schneider
Corporation



Overview



Legend

-  Parcels
-  Roads

Parcel ID 0000H/00029/009
 Class Code Commercial
 Taxing District 01 CITY OF ALBANY
 01 CITY OF ALBANY
 Acres 0.23

Owner WALL HORN JENNINGS
 1722 MYRTLE RD
 ALBANY GA 31707
 Physical Address 505 ROSENBERG DR
 Assessed Value Value \$21000

Last 2 Sales			
Date	Price	Reason	Qual
12/9/1985	\$0	UQ	U
n/a	\$0	n/a	n/a

(Note: Not to be used on legal documents)

Date created: 6/2/2017
 Last Data Uploaded: 6/2/2017 8:19:37 AM



Developed by
 The Schneider Corporation

Summary

Parcel Number 0000H/00029/009
 Location Address 505 ROSENBERG DR
 Legal Description PT LL 374 1ST DIST
 (Note: Not to be used on legal documents)
 Class C3-Commercial
 (Note: This is for tax purposes only. Not to be used for zoning.)
 Tax District 01 CITY OF ALBANY (District 01)
 Millage Rate 40.942
 Acres 0.23
 Homestead Exemption No (S0)
 Landlot/District N/A

[View Map](#)



Owner

WALL H OR N JENNINGS
 1722 MYRTLE RD
 ALBANY, GA 31707

Land

Type	Description	Calculation Method	Square Footage	Frontage	Depth	Acres	Lots
COM	Comm-Route 234 Off	Front Feet	550	62	182	0.23	1

Permits

Permit Date	Permit Number	Type	Description
09/11/1992	92/12/14	66-APPEAL COM	

Sales

Sale Date	Deed Book / Page	Plat Book / Page	Sale Price	Reason	Grantor	Grantee
12/9/1985	776 548		\$0	Unqualified	TRUST CO BANK	WALL H & JENNINGS N

Valuation

	2017	2016	2015
Previous Value	\$21,000	\$21,000	\$16,100
Land Value	\$13,300	\$13,300	\$13,300
+ Improvement Value	\$7,700	\$7,700	\$7,700
+ Accessory Value	\$0	\$0	\$0
= Current Value	\$21,000	\$21,000	\$21,000

Photos



The Dougherty County Assessor makes every effort to produce the most accurate information possible. No warranties, expressed or implied are provided for the data herein, its use or interpretation. The assessment information is from the last certified tax roll. All other data is subject to change.

Last Data Upload: 6/2/2017 8:19:37 AM



Developed by
The Schneider
Corporation



Overview



Legend

- Parcels
- Roads

Parcel ID	0000H/00030/004	Owner	WALL HARRELL M & NELL J	Last 2 Sales			
Class Code	Residential		1722 MYRTLE RD	Date	Price	Reason	Qual
Taxing District	01 CITY OF ALBANY		ALBANY GA 31707	7/8/2015	\$20000	SS	U
	01 CITY OF ALBANY	Physical Address	506 ROSENBERG DR	3/17/1983	\$0	UQ	U
Acres	0.29	Assessed Value	Value \$20000				

(Note: Not to be used on legal documents)

Date created: 6/2/2017
Last Data Uploaded: 6/2/2017 8:19:37 AM



Developed by
The Schneider Corporation

Summary

Parcel Number 0000H/00030/004
Location Address 506 ROSENBERG DR
Legal Description LOT 11 ROSENBERG ADD
 (Note: Not to be used on legal documents)
Class R3-Residential
 (Note: This is for tax purposes only. Not to be used for zoning.)
Tax District 01 CITY OF ALBANY (District 01)
Millage Rate 40.942
Acres 0.29
Homestead Exemption No (S0)
Landlot/District N/A

[View Map](#)



Owner

WALL HARRELL M & NELL J
 1722 MYRTLE RD
 ALBANY, GA 31707

Land

Type	Description	Calculation Method	Square Footage	Frontage	Depth	Acres	Lots
RES	Res-Avalon	Front Feet	12,545	65	193	0.29	1

Residential Improvement Information

Style Two Family
Heated Square Feet 1350
Interior Walls Sheetrock
Exterior Walls Conc Blk
Attic Square Feet 0
Basement Square Feet 0
Year Built 1951
Roof Type Asphalt Shingle
Flooring Type Tile, Vin Asbes
Heating Type No Heating
Number Of Rooms 0
Number Of Bedrooms 4
Number Of Full Bathrooms 2
Number Of Half Bathrooms 0
Number Of Plumbing Extras 0
Value \$13,191
Condition Average

Accessory Information

Description	Year Built	Dimensions/Units	Identical Units	Value
UTL/GAR BA	1951	0x0 / 120	1	\$714

Permits

Permit Date	Permit Number	Type	Description
06/02/1992	92/10/19	65-APPEAL RES	

Sales

Sale Date	Deed Book / Page	Plat Book / Page	Sale Price	Reason	Grantor	Grantee
7/8/2015	4234 129	1 124	\$20,000	SB346 SALE	HUGHEY GEORGE W III	WALL HARRELL M & NELL J
3/17/1983	708 652		\$0	Unqualified	CARTER FRED W	HUGHEY III GEORGE W

Valuation

	2017	2016	2015
Previous Value	\$20,000	\$21,000	\$21,000
Land Value	\$6,400	\$6,095	\$6,400
+ Improvement Value	\$13,850	\$13,191	\$13,850
+ Accessory Value	\$750	\$714	\$750
= Current Value	\$21,000	\$20,000	\$21,000

Photos



Sketches

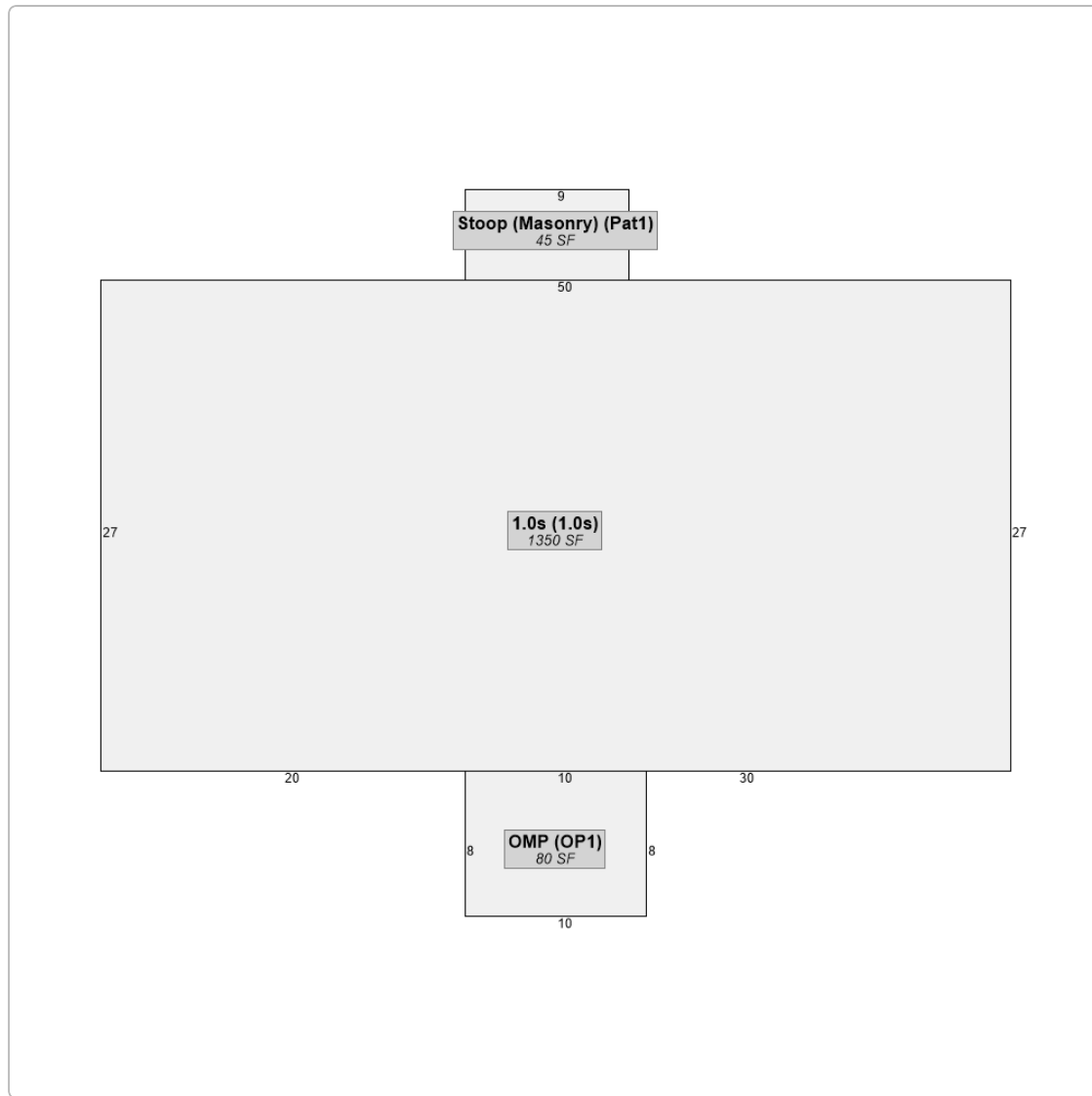

No data available for the following modules: Rural Land, Conservation Use Rural Land, Commercial Improvement Information, Mobile Homes, Prebill Mobile Homes.

The Dougherty County Assessor makes every effort to produce the most accurate information possible. No warranties, expressed or implied are provided for the data herein, its use or interpretation. The assessment information is from the last certified tax roll. All other data is subject to change.

Last Data Upload: 6/2/2017 8:19:37 AM



Developed by
The Schneider
Corporation



Overview



Legend

- Parcels
- Roads

Parcel ID 0000H/00029/008
 Class Code Residential
 Taxing District 01 CITY OF ALBANY
 01 CITY OF ALBANY
 Acres 0.34

Owner WALL HORN JENNINGS
 1722 MYRTLE RD
 ALBANY GA 31707
 Physical Address 507 ROSENBERG DR
 Assessed Value Value \$29430

Last 2 Sales			
Date	Price	Reason	Qual
12/9/1985	\$0	UQ	U
n/a	\$0	n/a	n/a

(Note: Not to be used on legal documents)

Date created: 6/2/2017
 Last Data Uploaded: 6/2/2017 8:19:37 AM



Developed by
 The Schneider Corporation

Summary

Parcel Number 0000H/00029/008
 Location Address 507 ROSENBERG DR
 Legal Description PT LL 374 1ST DIST
 (Note: Not to be used on legal documents)
 Class R3-Residential
 (Note: This is for tax purposes only. Not to be used for zoning.)
 Tax District 01 CITY OF ALBANY (District 01)
 Millage Rate 40.942
 Acres 0.34
 Homestead Exemption No (S0)
 Landlot/District N/A

[View Map](#)



Owner

WALL H OR N JENNINGS
 1722 MYRTLE RD
 ALBANY, GA 31707

Land

Type	Description	Calculation Method	Square Footage	Frontage	Depth	Acres	Lots
RES	Res-Avalon	Front Feet	14,880	80	186	0.34	1

Residential Improvement Information

Style One Family
 Heated Square Feet 987
 Interior Walls Plaster
 Exterior Walls Asb Shg/Sid
 Attic Square Feet 0
 Basement Square Feet 0
 Year Built 1950
 Roof Type Asphalt Shingle
 Flooring Type Hardwood
 Heating Type No Heating
 Number Of Rooms 0
 Number Of Bedrooms 3
 Number Of Full Bathrooms 1
 Number Of Half Bathrooms 0
 Number Of Plumbing Extras 0
 Value \$20,100
 Condition Fair
 Fireplaces/Appliances Pre-fab 1 sty 1 Box 1

Accessory Information

Description	Year Built	Dimensions/Units	Identical Units	Value
UTL/GAR LC	1950	12x12 / 128	1	\$730

Sales

Sale Date	Deed Book / Page	Plat Book / Page	Sale Price	Reason	Grantor	Grantee
12/9/1985	776 548		\$0	Unqualified	TRUST CO BANK	WALL H & JENNINGS N

Valuation

	2017	2016	2015
Previous Value	\$29,430	\$29,430	\$29,430
Land Value	\$8,600	\$8,600	\$8,600
+ Improvement Value	\$20,100	\$20,100	\$20,100
+ Accessory Value	\$730	\$730	\$730
= Current Value	\$29,430	\$29,430	\$29,430

Photos



Sketches

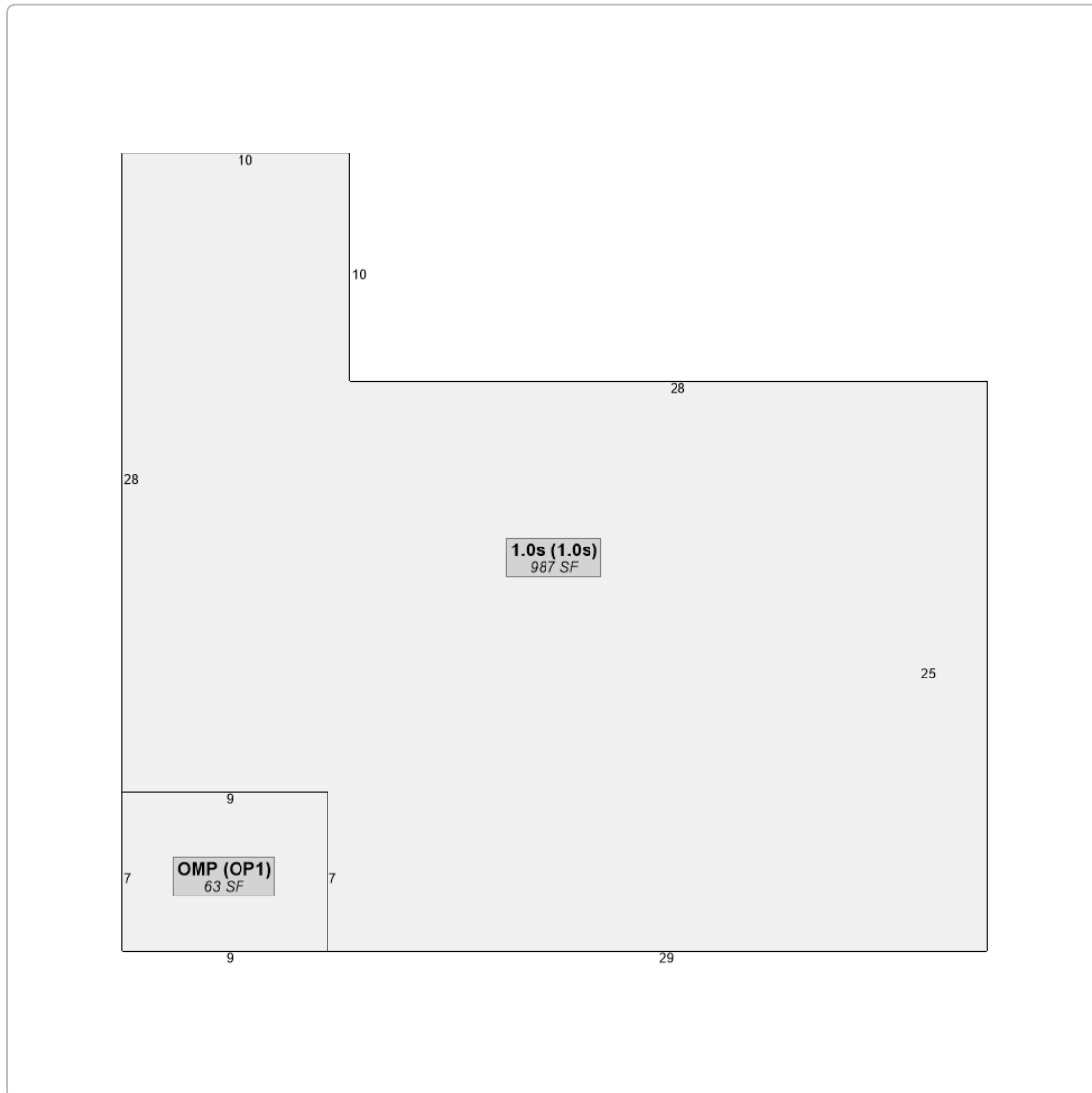

No data available for the following modules: Rural Land, Conservation Use Rural Land, Commercial Improvement Information, Mobile Homes, Prebill Mobile Homes, Permits.

The Dougherty County Assessor makes every effort to produce the most accurate information possible. No warranties, expressed or implied are provided for the data herein, its use or interpretation. The assessment information is from the last certified tax roll. All other data is subject to change.

Last Data Upload: 6/2/2017 8:19:37 AM



Developed by
The Schneider
Corporation



Overview



Legend

-  Parcels
-  Roads

Parcel ID	0000H/00030/005	Owner	WALL HARRELL M & NELL J	Last 2 Sales			
Class Code	Residential		1722 MYRTLE RD	Date	Price	Reason	Qual
Taxing District	01 CITY OF ALBANY		ALBANY GA 31707	3/9/2001	\$16500	18	U
	01 CITY OF ALBANY	Physical Address	508 ROSENBERG DR	1/1/1963	\$0	UQ	U
Acres	0.29	Assessed Value	Value \$33800				

(Note: Not to be used on legal documents)

Date created: 6/2/2017
Last Data Uploaded: 6/2/2017 8:19:37 AM



Developed by
The Schneider Corporation

Summary

Parcel Number 0000H/00030/005
 Location Address 508 ROSENBERG DR
 Legal Description LOT 10 ROSENBERG ADD
 (Note: Not to be used on legal documents)
 Class R3-Residential
 (Note: This is for tax purposes only. Not to be used for zoning.)
 Tax District 01 CITY OF ALBANY (District 01)
 Millage Rate 40.942
 Acres 0.29
 Homestead Exemption No (S0)
 Landlot/District N/A

[View Map](#)



Owner

WALL HARRELL M & NELL J
 1722 MYRTLE RD
 ALBANY, GA 31707

Land

Type	Description	Calculation Method	Square Footage	Frontage	Depth	Acres	Lots
RES	Res-Avalon	Front Feet	12,545	65	193	0.29	1

Residential Improvement Information

Style One Family
 Heated Square Feet 983
 Interior Walls Sheetrock
 Exterior Walls Asb Shg/Sid
 Attic Square Feet 0
 Basement Square Feet 0
 Year Built 1949
 Roof Type Asphalt Shingle
 Flooring Type Hardwood
 Heating Type No Heating
 Number Of Rooms 0
 Number Of Bedrooms 2
 Number Of Full Bathrooms 1
 Number Of Half Bathrooms 0
 Number Of Plumbing Extras 0
 Value \$26,100
 Condition Average
 Fireplaces/Appliances Pre-fab 1 sty 1 Box 1

Accessory Information

Description	Year Built	Dimensions/Units	Identical Units	Value
UTL/GAR LC	1949	14x28 / 231	1	\$1,300

Permits

Permit Date	Permit Number	Type	Description
10/25/2000	52	52-HOMESTD CK	HMSTD DELETED HOUSE VACANT PER HMSTD LETTER
05/27/1992	92/08/24	65-APPEAL RES	HMSTD DELETED HOUSE VACANT PER HMSTD LETTER

Sales

Sale Date	Deed Book / Page	Plat Book / Page	Sale Price	Reason	Grantor	Grantee
3/9/2001	2207 287		\$16,500	18 NOT FMV	TOMLINSON DONNIE BY EXEC OF EST	WALL HARRELL M & NELL J
1/1/1963	123 500		\$0	Unqualified		TOMLINSON HARRY

Valuation

	2017	2016	2015
Previous Value	\$33,800	\$33,800	\$33,800
Land Value	\$6,400	\$6,400	\$6,400
+ Improvement Value	\$26,100	\$26,100	\$26,100
+ Accessory Value	\$1,300	\$1,300	\$1,300
= Current Value	\$33,800	\$33,800	\$33,800

Photos



Sketches

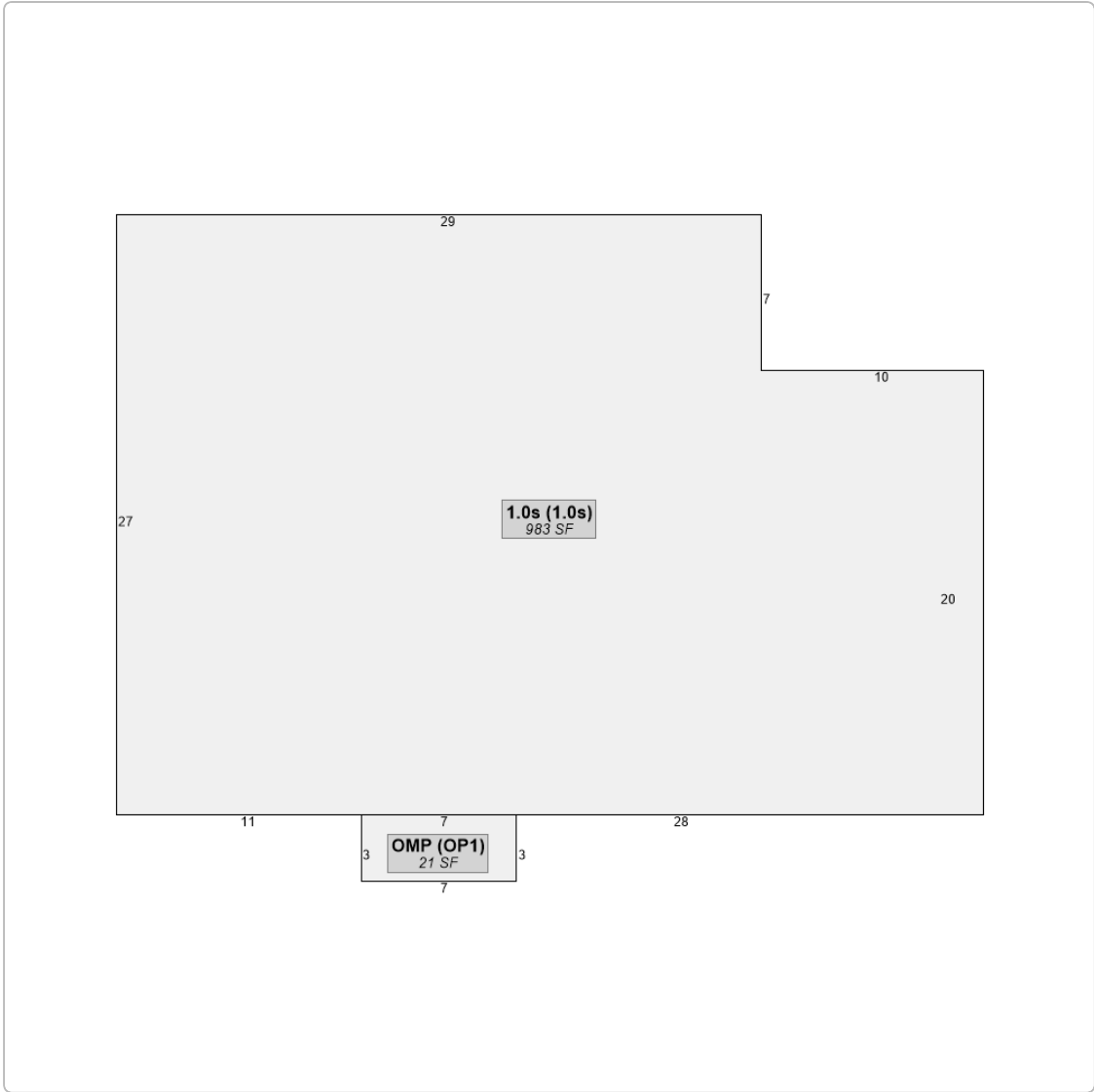

No data available for the following modules: Rural Land, Conservation Use Rural Land, Commercial Improvement Information, Mobile Homes, Prebill Mobile Homes.

The Dougherty County Assessor makes every effort to produce the most accurate information possible. No warranties, expressed or implied are provided for the data herein, its use or interpretation. The assessment information is from the last certified tax roll. All other data is subject to change.

Last Data Upload: 6/2/2017 8:19:37 AM



Developed by
The Schneider
Corporation



Overview



Legend

-  Parcels
-  Roads

Parcel ID	0000H/00030/006	Owner	WALL HARRELL M & NELL J	Last 2 Sales			
Class Code	Residential		1722 MYRTLE RD	Date	Price	Reason	Qual
Taxing District	01 CITY OF ALBANY		ALBANY GA 31707	6/29/2015	\$11000	SS	U
	01 CITY OF ALBANY	Physical Address	510 ROSENBERG DR	11/1/1980	\$0	UQ	U
Acres	0.29	Assessed Value	Value \$11000				

(Note: Not to be used on legal documents)

Date created: 6/2/2017
Last Data Uploaded: 6/2/2017 8:19:37 AM



Developed by
The Schneider Corporation

Summary

Parcel Number 0000H/00030/006
 Location Address 510 ROSENBERG DR
 Legal Description LOT 9 ROSENBERG ADDN
 (Note: Not to be used on legal documents)
 Class R3-Residential
 (Note: This is for tax purposes only. Not to be used for zoning.)
 Tax District 01 CITY OF ALBANY (District 01)
 Millage Rate 40.942
 Acres 0.29
 Homestead Exemption No (S0)
 Landlot/District N/A

[View Map](#)



Owner

WALL HARRELL M & NELL J
 1722 MYRTLE RD
 ALBANY, GA 31707

Land

Type	Description	Calculation Method	Square Footage	Frontage	Depth	Acres	Lots
RES	Res-Avalon	Front Feet	12,545	65	193	0.29	1

Residential Improvement Information

Style One Family
 Heated Square Feet 851
 Interior Walls Sheetrock
 Exterior Walls Asb Shg/Sid
 Attic Square Feet 0
 Basement Square Feet 0
 Year Built 1947
 Roof Type Asphalt Shingle
 Flooring Type Hardwood
 Heating Type No Heating
 Number Of Rooms 0
 Number Of Bedrooms 2
 Number Of Full Bathrooms 1
 Number Of Half Bathrooms 0
 Number Of Plumbing Extras 0
 Value \$8,822
 Condition Average
 Fireplaces/Appliances Pre-fab 1 sty 1 Box 1

Permits

Permit Date	Permit Number	Type	Description
08/04/2015	153558	03-REMODEL/RES	2/12/16 - INSIDE WORK (CARPET, SHEETROCK) CLOSE PERMIT
08/04/2015	153558	03-REMODEL/RES	2/12/16 - INSIDE WORK (CARPET, SHEETROCK) CLOSE PERMIT

Sales

Sale Date	Deed Book / Page	Plat Book / Page	Sale Price	Reason	Grantor	Grantee
6/29/2015	4233 295	1 124	\$11,000	SB346 SALE	ESTATE OF MILDRED M HARRIS	WALL HARRELL M & NELL J
11/1/1980	656 360		\$0	Unqualified		HARRIS MILDRED M

Valuation

	2017	2016	2015
Previous Value	\$11,000	\$32,300	\$32,300
Land Value	\$6,400	\$2,178	\$6,400
+ Improvement Value	\$25,900	\$8,822	\$25,900
+ Accessory Value	\$0	\$0	\$0
= Current Value	\$32,300	\$11,000	\$32,300

Photos



Sketches

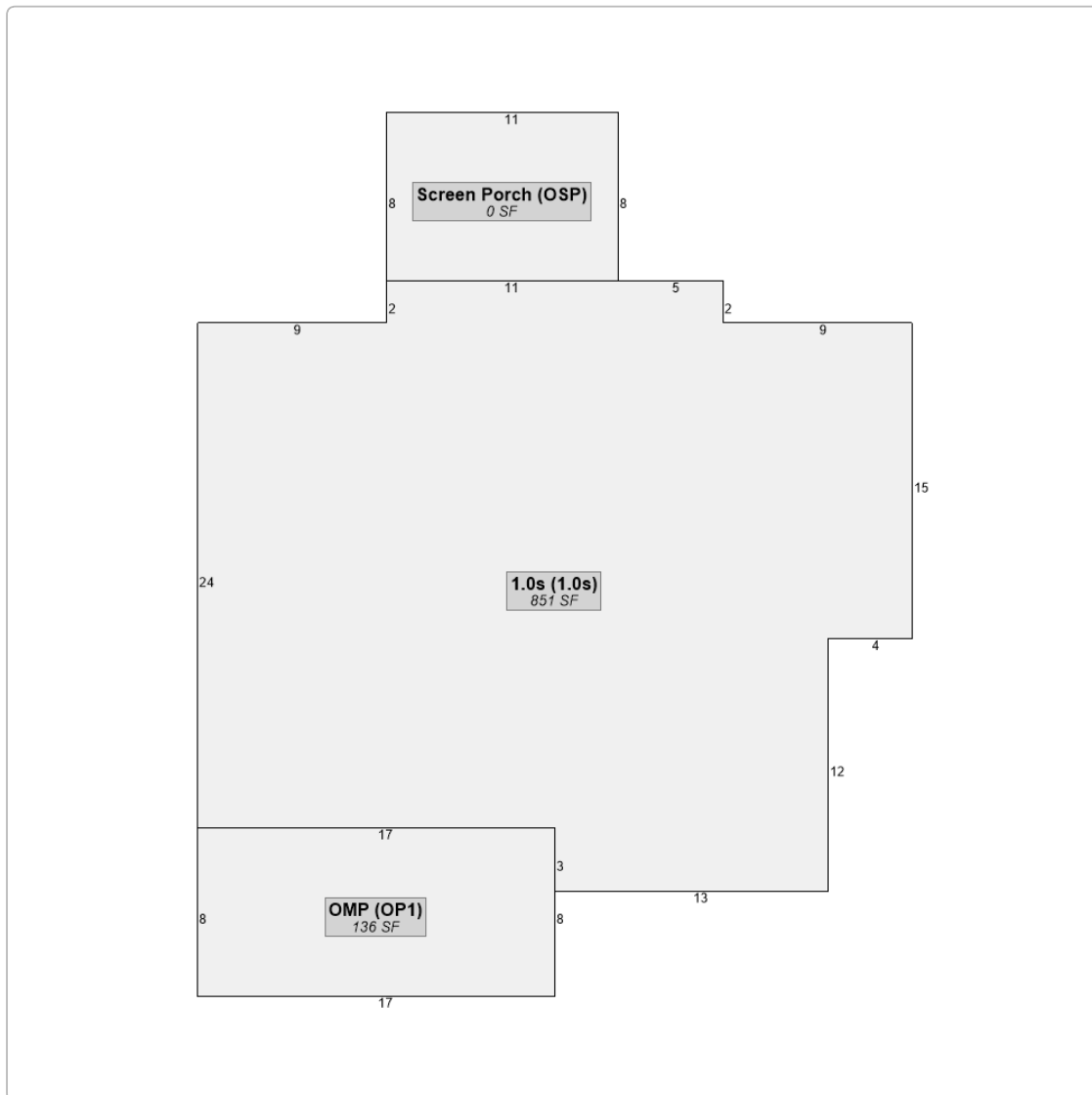

No data available for the following modules: Rural Land, Conservation Use Rural Land, Commercial Improvement Information, Mobile Homes, Accessory Information, Prebill Mobile Homes.

The Dougherty County Assessor makes every effort to produce the most accurate information possible. No warranties, expressed or implied are provided for the data herein, its use or interpretation. The assessment information is from the last certified tax roll. All other data is subject to change.

Last Data Upload: 6/2/2017 8:19:37 AM



Developed by
The Schneider
Corporation

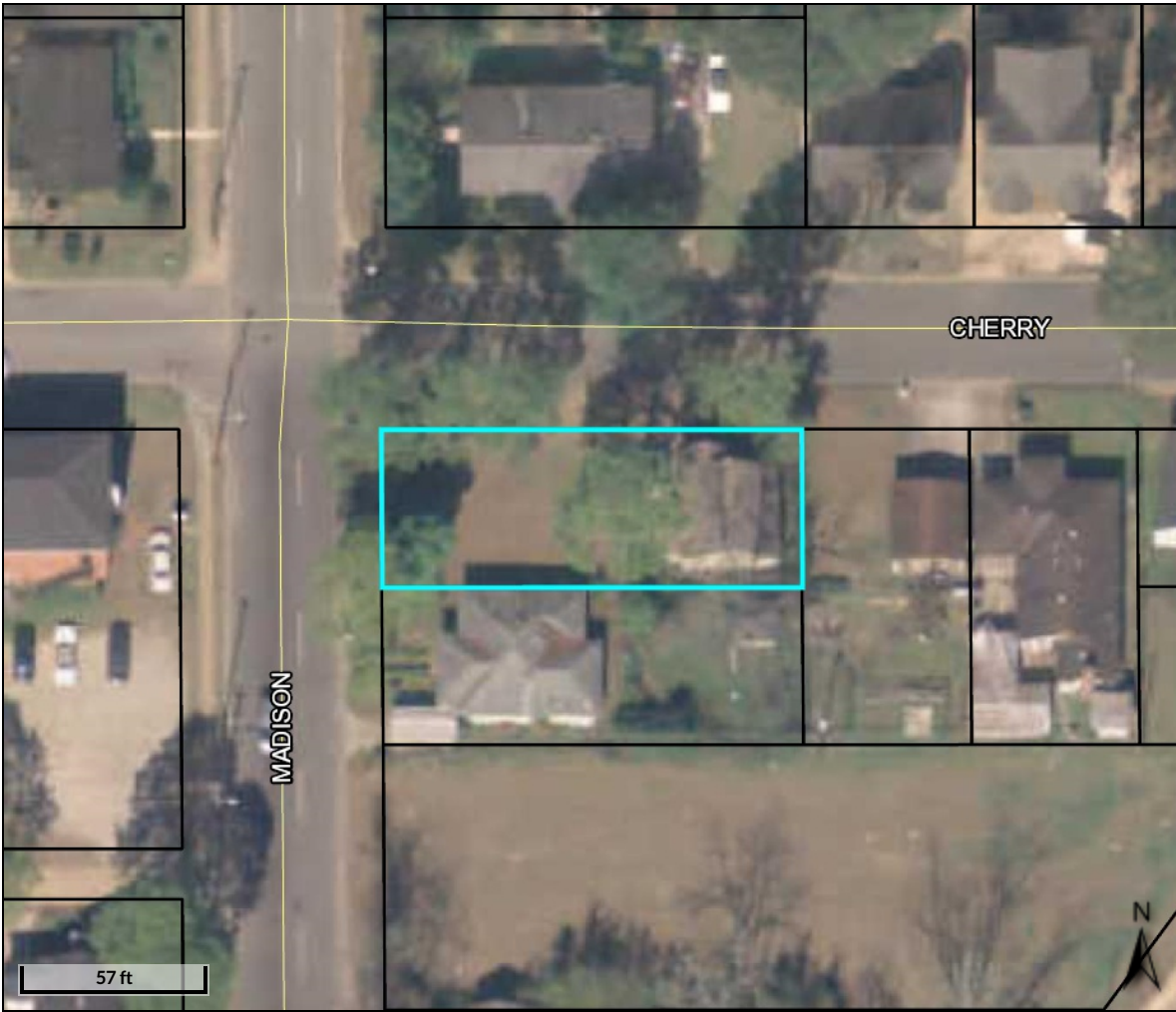

Overview



Legend

- Parcels
- Roads

Parcel ID	000HH/00024/001	Owner	WALL HARRELL M & NELL J	Last 2 Sales			
Class Code	Residential		1722 MYRTLE RD	Date	Price	Reason	Qual
Taxing District	01 CITY OF ALBANY		ALBANY GA 31707	8/18/1995	\$0	UQ	U
	01 CITY OF ALBANY	Physical Address	528 CHERRY AVE	8/18/1953	\$0	UQ	U
Acres	0.13	Assessed Value	Value \$20100				

(Note: Not to be used on legal documents)

Date created: 6/2/2017
Last Data Uploaded: 6/2/2017 8:19:37 AM



Developed by
The Schneider Corporation

Summary

Parcel Number 000HH/00024/001
Location Address 528 CHERRY AVE
Legal Description BLK. 153 LOT 1 DIXIELAND
 (Note: Not to be used on legal documents)
Class R3-Residential
 (Note: This is for tax purposes only. Not to be used for zoning.)
Tax District 01 CITY OF ALBANY (District 01)
Millage Rate 40.942
Acres 0.13
Homestead Exemption No (S0)
Landlot/District N/A

[View Map](#)



Owner

WALL HARRELL M & NELL J
 1722 MYRTLE RD
 ALBANY, GA 31707

Land

Type	Description	Calculation Method	Square Footage	Frontage	Depth	Acres	Lots
RES	Res-Carver Park	Front Feet	5,875	47	125	0.13	1

Residential Improvement Information

Style One Family
Heated Square Feet 808
Interior Walls Unfinished
Exterior Walls Conc Blk
Attic Square Feet 0
Basement Square Feet 0
Year Built 1952
Roof Type Asphalt Shingle
Flooring Type Tile, Sht Vinyl
Heating Type No Heating
Number Of Rooms 3
Number Of Bedrooms 2
Number Of Full Bathrooms 1
Number Of Half Bathrooms 0
Number Of Plumbing Extras 0
Value \$17,300
Condition Average

Permits

Permit Date	Permit Number	Type	Description
04/24/1997	28102	03-REMODEL/RES	
10/23/1990	145435	42-DEMO COM	

Sales

Sale Date	Deed Book / Page	Plat Book / Page	Sale Price	Reason	Grantor	Grantee
8/18/1995	1515 197		\$0	Unqualified	DAVIS SALLIE MAE W	WALL HARRELL M & NELL J
8/18/1953	163 285		\$0	Unqualified	WIGGINS SALLIE MAE	DAVIS SALLIE MAE W

Valuation

	2017	2016	2015
Previous Value	\$20,100	\$20,100	\$19,900
Land Value	\$2,800	\$2,800	\$2,800
+ Improvement Value	\$17,300	\$17,300	\$17,300
+ Accessory Value	\$0	\$0	\$0
= Current Value	\$20,100	\$20,100	\$20,100

Photos



Sketches

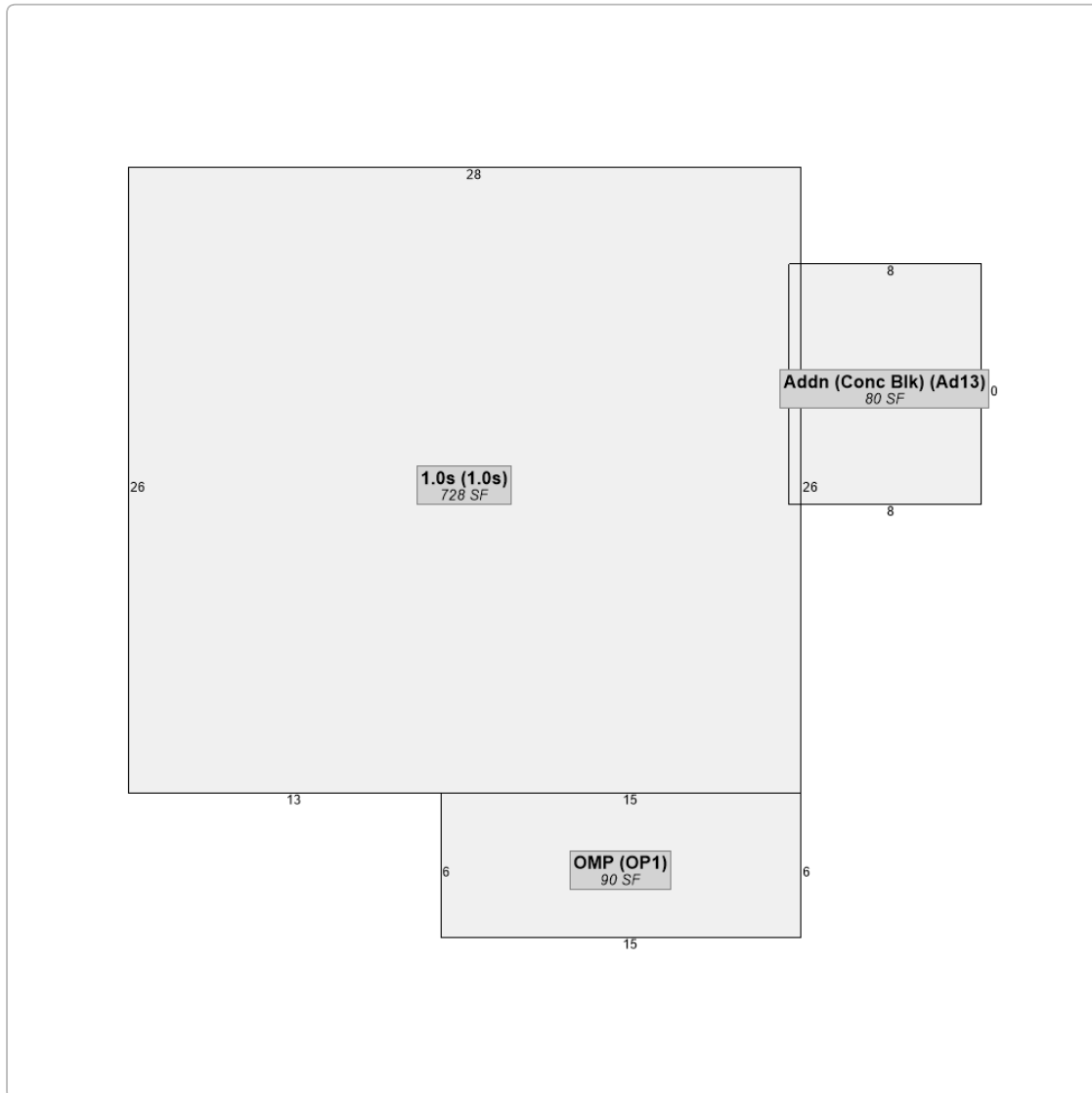

No data available for the following modules: Rural Land, Conservation Use Rural Land, Commercial Improvement Information, Mobile Homes, Accessory Information, Prebill Mobile Homes.

The Dougherty County Assessor makes every effort to produce the most accurate information possible. No warranties, expressed or implied are provided for the data herein, its use or interpretation. The assessment information is from the last certified tax roll. All other data is subject to change.

Last Data Upload: 6/2/2017 8:19:37 AM

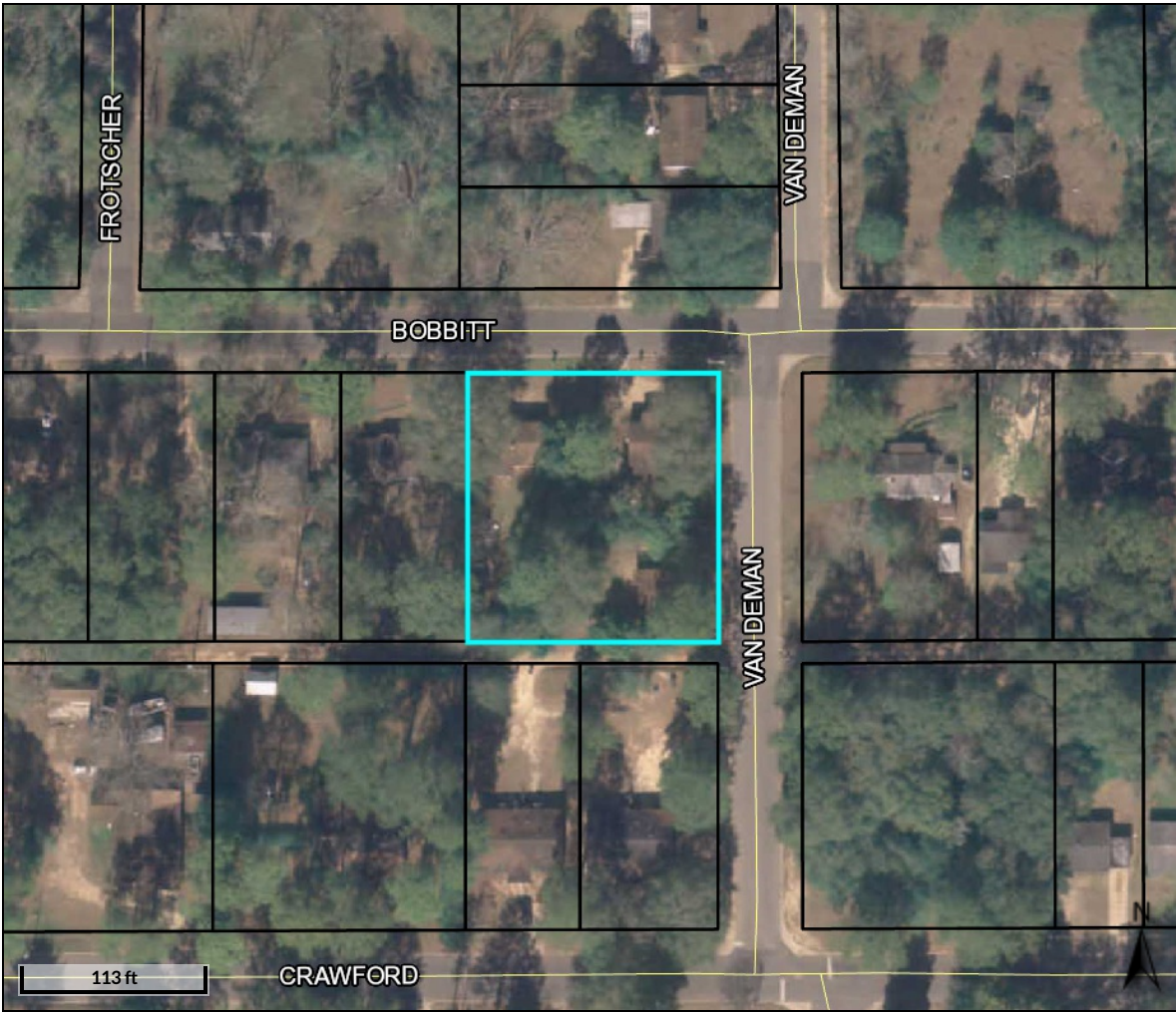

Overview



Legend

-  Parcels
-  Roads

Parcel ID	00001/00022/001	Owner	WALL HARRELL M & NELL J	Last 2 Sales			
Class Code	Residential		1722 MYRTLE RD	Date	Price	Reason	Qual
Taxing District	01 CITY OF ALBANY		ALBANY GA 31707	11/2/1956	\$0	UQ	U
	01 CITY OF ALBANY	Physical Address	628 BOBBITT DR	n/a	\$0	n/a	n/a
Acres	0.55	Assessed Value	Value \$52200				

(Note: Not to be used on legal documents)

Date created: 6/2/2017
Last Data Uploaded: 6/2/2017 8:19:37 AM



Developed by
The Schneider Corporation

Summary

Parcel Number 00001/00022/001
 Location Address 628 BOBBITT DR
 Legal Description LOT 14 COLUMBIA ACRES
 (Note: Not to be used on legal documents)
 Class R3-Residential
 (Note: This is for tax purposes only. Not to be used for zoning.)
 Tax District 01 CITY OF ALBANY (District 01)
 Millage Rate 40.942
 Acres 0.55
 Homestead Exemption No (S0)
 Landlot/District N/A

[View Map](#)



Owner

WALL HARRELL M & NELL J
 1722 MYRTLE RD
 ALBANY, GA 31707

Land

Type	Description	Calculation Method	Square Footage	Frontage	Depth	Acres	Lots
RES	Res-Columbia Acres	Front Feet	24,000	150	160	0.55	1

Residential Improvement Information

Style One Family
 Heated Square Feet 875
 Interior Walls Sheetrock
 Exterior Walls B & B/Wood
 Attic Square Feet 0
 Basement Square Feet 0
 Year Built 1956
 Roof Type Asphalt Shingle
 Flooring Type Tile, Ceramic
 Heating Type Hot Water
 Number Of Rooms 0
 Number Of Bedrooms 2
 Number Of Full Bathrooms 1
 Number Of Half Bathrooms 0
 Number Of Plumbing Extras 0
 Value \$12,600
 Condition Fair

Style One Family
 Heated Square Feet 875
 Interior Walls Sheetrock
 Exterior Walls B & B/Wood
 Attic Square Feet 0
 Basement Square Feet 0
 Year Built 1956
 Roof Type Asphalt Shingle
 Flooring Type Tile, Ceramic
 Heating Type Hot Water
 Number Of Rooms 0
 Number Of Bedrooms 2
 Number Of Full Bathrooms 1
 Number Of Half Bathrooms 0
 Number Of Plumbing Extras 0
 Value \$16,700
 Condition Average

Style One Family
 Heated Square Feet 875
 Interior Walls Sheetrock
 Exterior Walls Asb Shg/Sid
 Attic Square Feet 0
 Basement Square Feet 0
 Year Built 1956
 Roof Type Asphalt Shingle
 Flooring Type Tile, Ceramic
 Heating Type Hot Water

Number Of Rooms 0
 Number Of Bedrooms 2
 Number Of Full Bathrooms 1
 Number Of Half Bathrooms 0
 Number Of Plumbing Extras 0
 Value \$16,800
 Condition Average

Permits

Permit Date	Permit Number	Type	Description
06/13/2016	161916	03-REMODEL/RES	REMODEL 3/28/2017 - CLOSED PERMIT. VISITED PROPERTY IN 2013 SPOKE WITH OWNER. INTERIOR REPAIRS COMPLETED.
08/28/2013		03-REMODEL/RES	REMODEL
08/06/2013		03-REMODEL/RES	REMODEL

Sales

Sale Date	Deed Book / Page	Plat Book / Page	Sale Price	Reason	Grantor	Grantee
11/2/1956	202 228		\$0	Unqualified		WALL HARRELL M

Valuation

	2017	2016	2015
Previous Value	\$52,200	\$52,200	\$51,300
Land Value	\$6,100	\$6,100	\$6,100
+ Improvement Value	\$46,100	\$46,100	\$46,100
+ Accessory Value	\$0	\$0	\$0
= Current Value	\$52,200	\$52,200	\$52,200

Photos



Sketches

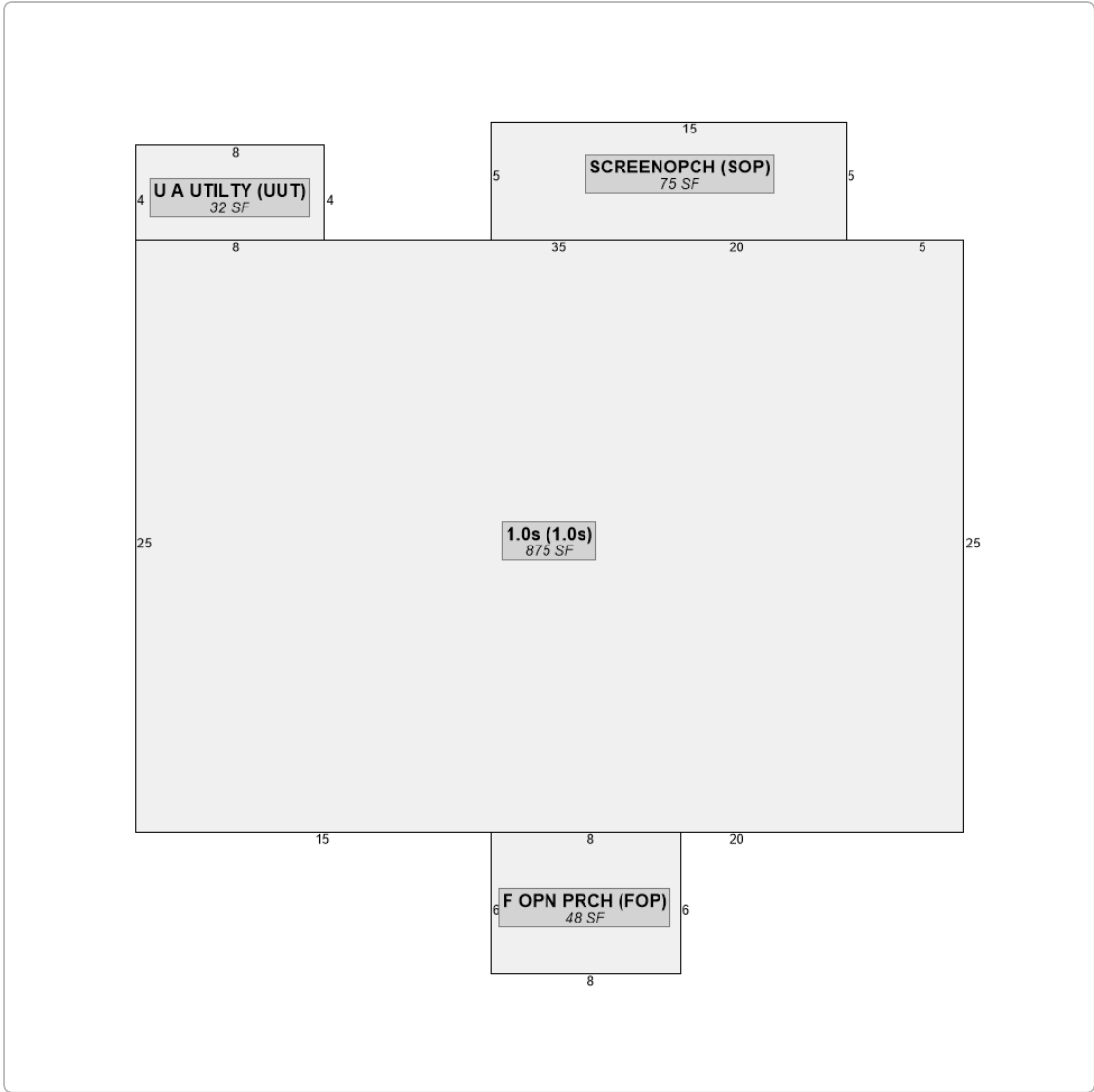

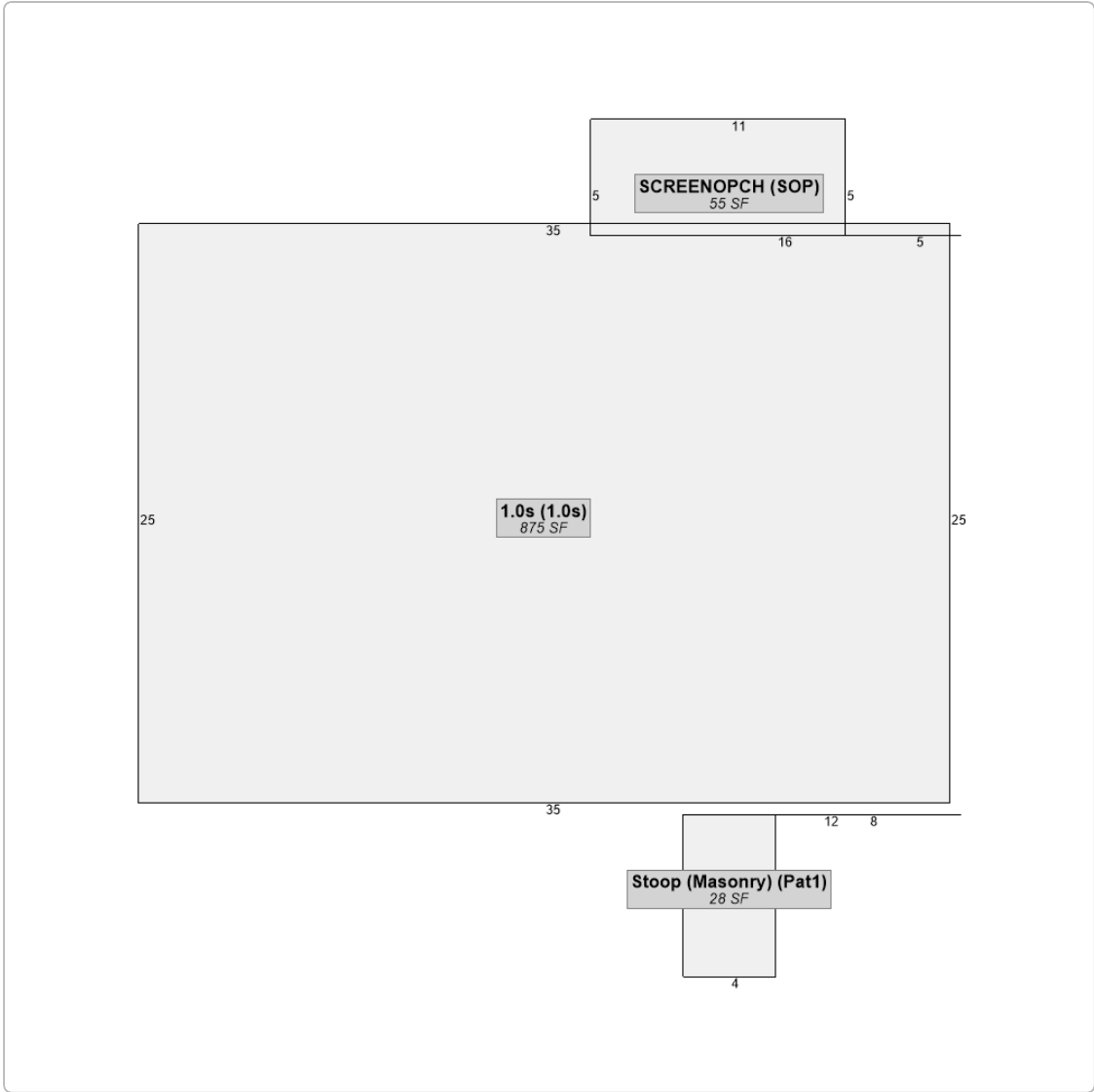

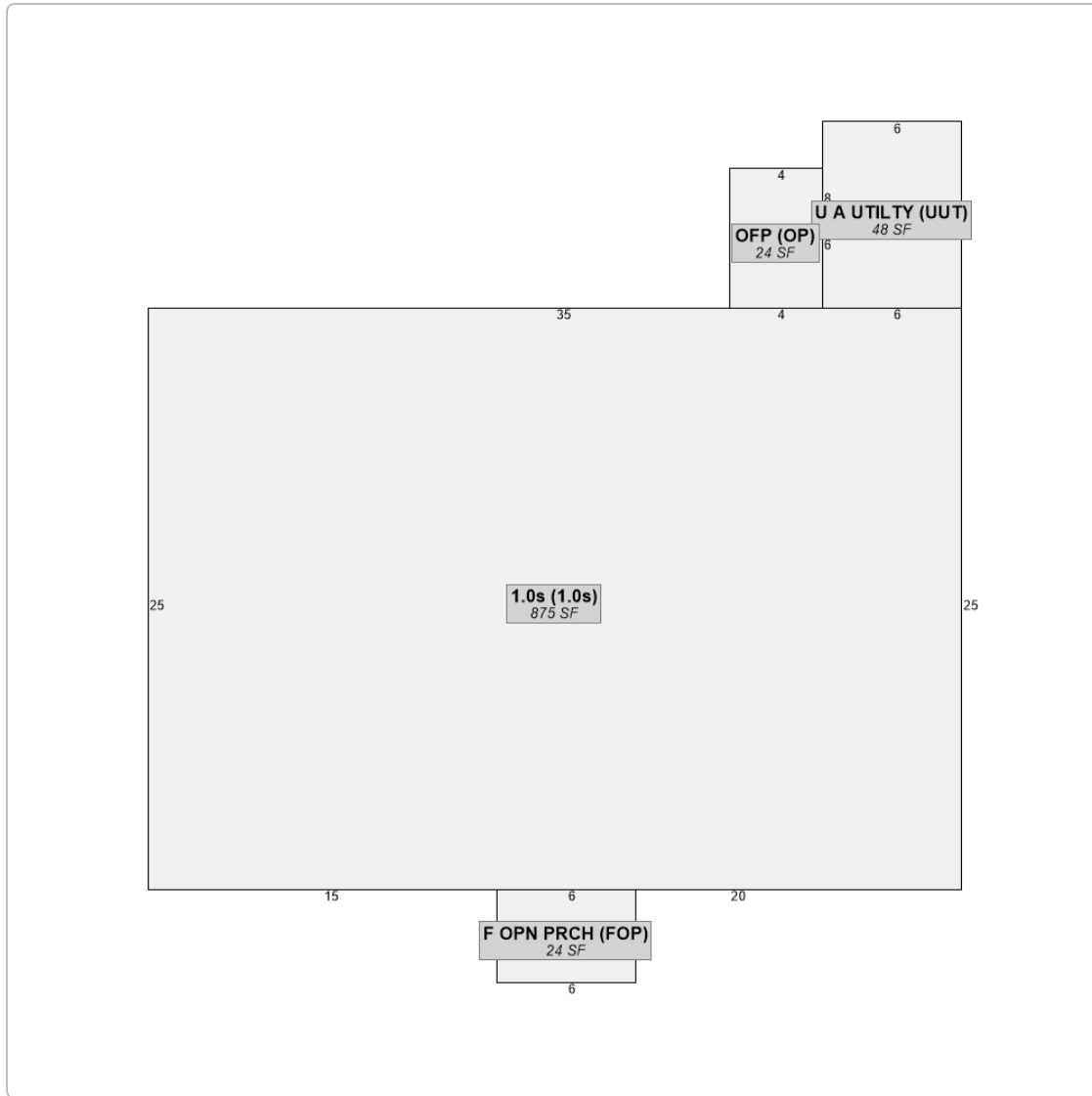

No data available for the following modules: Rural Land, Conservation Use Rural Land, Commercial Improvement Information, Mobile Homes, Accessory Information, Prebill Mobile Homes.

The Dougherty County Assessor makes every effort to produce the most accurate information possible. No warranties, expressed or implied are provided for the data herein, its use or interpretation. The assessment information is from the last certified tax roll. All other data is subject to change.

Last Data Upload: 6/2/2017 8:19:37 AM





Overview



Legend

-  Parcels
-  Roads

Parcel ID 00001/00019/005
 Class Code Residential
 Taxing District 01 CITY OF ALBANY
 01 CITY OF ALBANY
 Acres 0.76

Owner WALL HARRELL M & NELL J
 1722 MYRTLE RD
 ALBANY GA 31707
 Physical Address 703 BOBBITT DR
 Assessed Value Value \$10800

Last 2 Sales			
Date	Price	Reason	Qual
8/18/1995	\$0	UQ	U
1/12/1979	\$0	UQ	U

(Note: Not to be used on legal documents)

Date created: 6/2/2017
 Last Data Uploaded: 6/2/2017 8:19:37 AM



Developed by
 The Schneider Corporation



Summary

Parcel Number 00001/00019/005
 Location Address 703 BOBBITT DR
 Legal Description N/A
 Class R3-Residential
 (Note: This is for tax purposes only. Not to be used for zoning.)
 Tax District 01 CITY OF ALBANY (District 01)
 Millage Rate 40.942
 Acres 0.76
 Homestead Exemption No (S0)
 Landlot/District N/A

[View Map](#)

Owner

WALL HARRELL M & NELL J
 1722 MYRTLE RD
 ALBANY, GA 31707

Land

Type	Description	Calculation Method	Square Footage	Frontage	Depth	Acres	Lots
RES	Res-Rood Pecan Park	Front Feet	0	182	183	0.76	1

Permits

Permit Date	Permit Number	Type	Description
08/29/1997	28825	10-FIRE DAMAGE/RES	VACANT; RETN MAIL 8/98 DEMO'D CK CONDITION,FIRE DAMAGE 3/2
11/21/1995		14-CHECK/RES	VACANT; RETN MAIL 8/98 DEMO'D CK CONDITION,FIRE DAMAGE 3/2
09/21/1994		52-HOMESTD CK	VACANT; RETN MAIL 8/98 DEMO'D CK CONDITION,FIRE DAMAGE 3/2

Sales

Sale Date	Deed Book / Page	Plat Book / Page	Sale Price	Reason	Grantor	Grantee
8/18/1995	1515 207		\$0	Unqualified	BUXTON ETHEL	WALL HARRELL M & NELL J
1/12/1979	625 214		\$0	Unqualified	BUXTON J B & ETHEL	BUXTON ETHEL

Valuation

	2017	2016	2015
Previous Value	\$10,800	\$10,800	\$6,200
Land Value	\$10,800	\$10,800	\$10,800
+ Improvement Value	\$0	\$0	\$0
+ Accessory Value	\$0	\$0	\$0
= Current Value	\$10,800	\$10,800	\$10,800

No data available for the following modules: Rural Land, Conservation Use Rural Land, Residential Improvement Information, Commercial Improvement Information, Mobile Homes, Accessory Information, Prebill Mobile Homes, Photos, Sketches.

The Dougherty County Assessor makes every effort to produce the most accurate information possible. No warranties, expressed or implied are provided for the data herein, its use or interpretation. The assessment information is from the last certified tax roll. All other data is subject to change.

Last Data Upload: 6/2/2017 8:19:37 AM



Developed by
The Schneider
Corporation



Overview



Legend

- Parcels
- Roads

Parcel ID	00001/00016/006	Owner	WALL HARRELL M & NELL J	Last 2 Sales			
Class Code	Residential		1722 MYRTLE RD	Date	Price	Reason	Qual
Taxing District	01 CITY OF ALBANY		ALBANY GA 31707	7/1/1990	\$10000	FM	Q
	01 CITY OF ALBANY	Physical Address	918 RILEY ST	4/16/1970	\$0	UQ	U
Acres	0.35	Assessed Value	Value \$21000				

(Note: Not to be used on legal documents)

Date created: 6/2/2017
Last Data Uploaded: 6/2/2017 8:19:37 AM



Developed by
The Schneider Corporation

Summary

Parcel Number 00001/00016/006
 Location Address 918 RILEY ST
 Legal Description PLAT 1-102, 103 LL 241 1ST
 (Note: Not to be used on legal documents)
 Class R3-Residential
 (Note: This is for tax purposes only. Not to be used for zoning.)
 Tax District 01 CITY OF ALBANY (District 01)
 Millage Rate 40.942
 Acres 0.35
 Homestead Exemption No (S0)
 Landlot/District N/A

[View Map](#)



Owner

WALL HARRELL M & NELL J
 1722 MYRTLE RD
 ALBANY, GA 31707

Land

Type	Description	Calculation Method	Square Footage	Frontage	Depth	Acres	Lots
RES	Res-Rood Pecan Park	Front Feet	15,088	82	184	0.35	1

Residential Improvement Information

Style One Family
 Heated Square Feet 920
 Interior Walls Panel
 Exterior Walls B & B/Wood
 Attic Square Feet 0
 Basement Square Feet 0
 Year Built 1924
 Roof Type Asphalt Shingle
 Flooring Type Pine
 Heating Type Hot Water
 Number Of Rooms 6
 Number Of Bedrooms 2
 Number Of Full Bathrooms 1
 Number Of Half Bathrooms 0
 Number Of Plumbing Extras 0
 Value \$16,200
 Condition Fair
 Fireplaces/Appliances Pre-fab 2 sty 1 Box 1

Permits

Permit Date	Permit Number	Type	Description
12/11/2002	38497	03-REMODEL/RES	GEN REPAIRS N/C
08/26/1992	17034	10-FIRE DAMAGE/RES	GEN REPAIRS N/C

Sales

Sale Date	Deed Book / Page	Plat Book / Page	Sale Price	Reason	Grantor	Grantee
7/1/1990	1066 343		\$10,000	Fair Market - Improved	WEBB JAS WILSON	WALL HARRELL & NELL
4/16/1970	423 582		\$0	Unqualified	HALL CHARLES WM	WEBB JAMES WILSON

Valuation

	2017	2016	2015
Previous Value	\$21,000	\$21,000	\$19,700
Land Value	\$4,800	\$4,800	\$4,800
+ Improvement Value	\$16,200	\$16,200	\$16,200
+ Accessory Value	\$0	\$0	\$0
= Current Value	\$21,000	\$21,000	\$21,000

Photos



Sketches

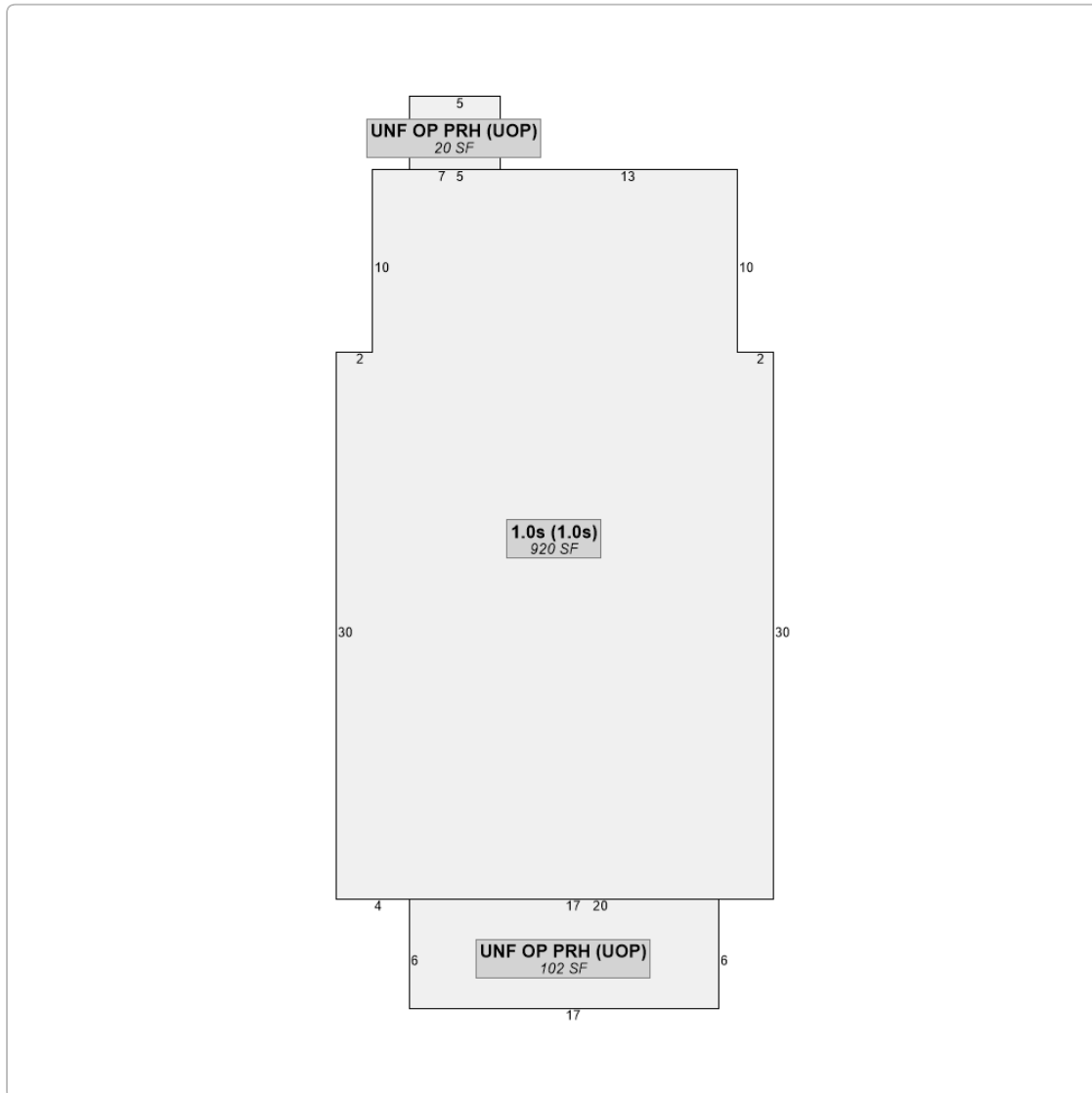

No data available for the following modules: Rural Land, Conservation Use Rural Land, Commercial Improvement Information, Mobile Homes, Accessory Information, Prebill Mobile Homes.

The Dougherty County Assessor makes every effort to produce the most accurate information possible. No warranties, expressed or implied are provided for the data herein, its use or interpretation. The assessment information is from the last certified tax roll. All other data is subject to change.

Last Data Upload: 6/2/2017 8:19:37 AM



Schneider
Developed by
The Schneider
Corporation

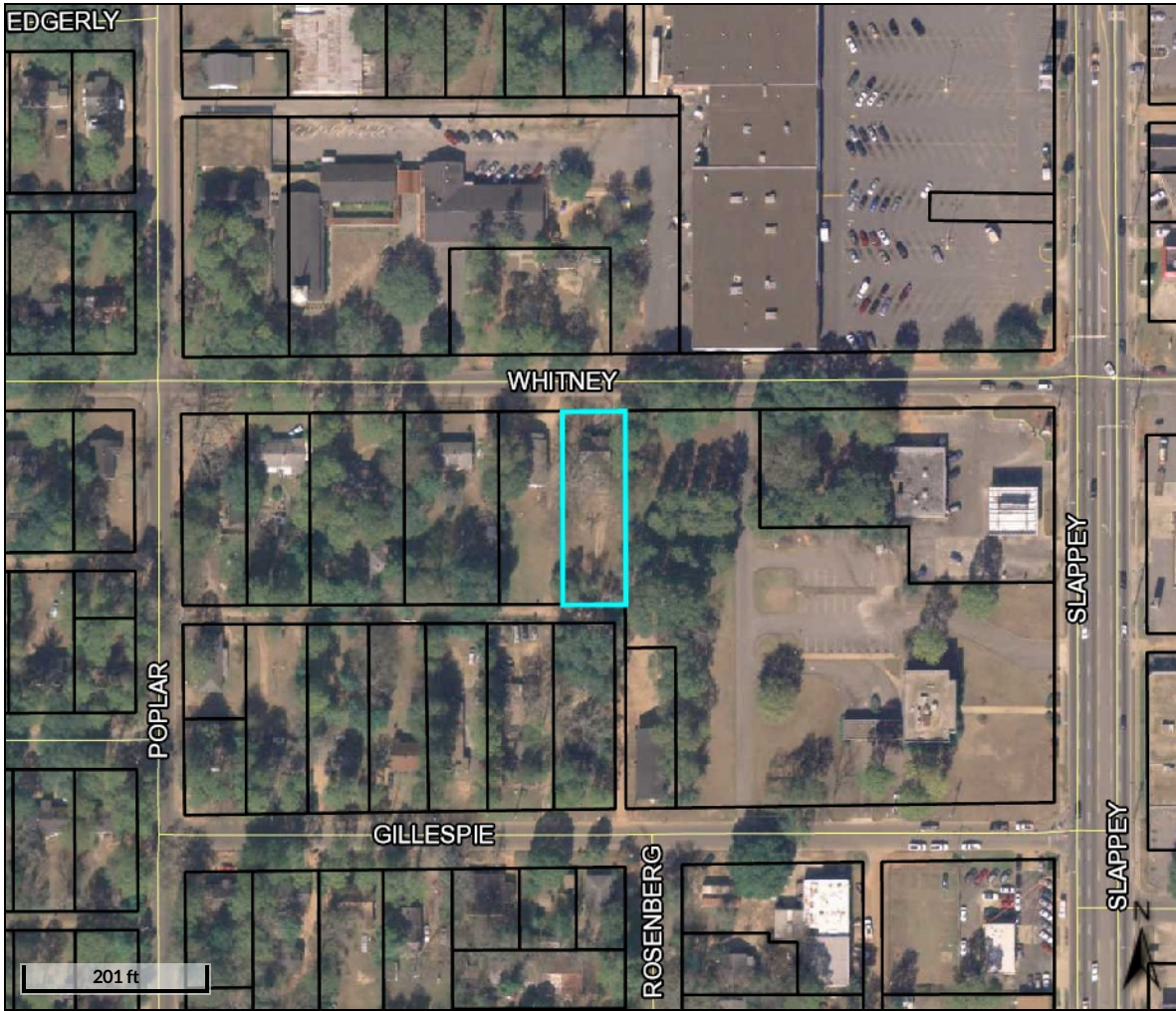

Overview



Legend

- Parcels
- Roads

Parcel ID	0000H/00018/011	Owner	WALL HARRELL M & NELL J	Last 2 Sales			
Class Code	Residential		1722 MYRTLE RD	Date	Price	Reason	Qual
Taxing District	01 CITY OF ALBANY		ALBANY GA 31707	7/13/1989	\$16500	FM	Q
	01 CITY OF ALBANY	Physical Address	1114 WHITNEY AVE	n/a	\$0	n/a	n/a
Acres	0.31	Assessed Value	Value \$18000				

(Note: Not to be used on legal documents)

Date created: 6/2/2017

Last Data Uploaded: 6/2/2017 8:19:37 AM



Developed by
The Schneider Corporation

Summary

Parcel Number 0000H/00018/011
 Location Address 1114 WHITNEY AVE
 Legal Description LOT 1 BLK A AVALON S/D
 (Note: Not to be used on legal documents)
 Class R3-Residential
 (Note: This is for tax purposes only. Not to be used for zoning.)
 Tax District 01 CITY OF ALBANY (District 01)
 Millage Rate 40.942
 Acres 0.31
 Homestead Exemption No (S0)
 Landlot/District N/A

[View Map](#)



Owner

WALL HARRELL M & NELL J
 1722 MYRTLE RD
 ALBANY, GA 31707

Land

Type	Description	Calculation Method	Square Footage	Frontage	Depth	Acres	Lots
RES	Res-Avalon	Front Feet	13,601	67	203	0.31	1

Residential Improvement Information

Style One Family
 Heated Square Feet 1280
 Interior Walls Sheetrock
 Exterior Walls Asb Shg/Sid
 Attic Square Feet 0
 Basement Square Feet 0
 Year Built 1931
 Roof Type Asbestos Shingle
 Flooring Type Pine
 Heating Type No Heating
 Number Of Rooms 0
 Number Of Bedrooms 3
 Number Of Full Bathrooms 1
 Number Of Half Bathrooms 0
 Number Of Plumbing Extras 0
 Value \$11,300
 Condition Poor
 Fireplaces/Appliances Pre-fab 1 sty 1 Box 2

Sales

Sale Date	Deed Book / Page	Plat Book / Page	Sale Price	Reason	Grantor	Grantee
7/13/1989	1000 18		\$16,500	Fair Market - Improved	NICHOLS MYRTICE M	WALL HARRELL & NELL

Valuation

	2017	2016	2015
Previous Value	\$18,000	\$18,000	\$18,000
Land Value	\$6,700	\$6,700	\$6,700
+ Improvement Value	\$11,300	\$11,300	\$11,300
+ Accessory Value	\$0	\$0	\$0
= Current Value	\$18,000	\$18,000	\$18,000

Photos



Sketches

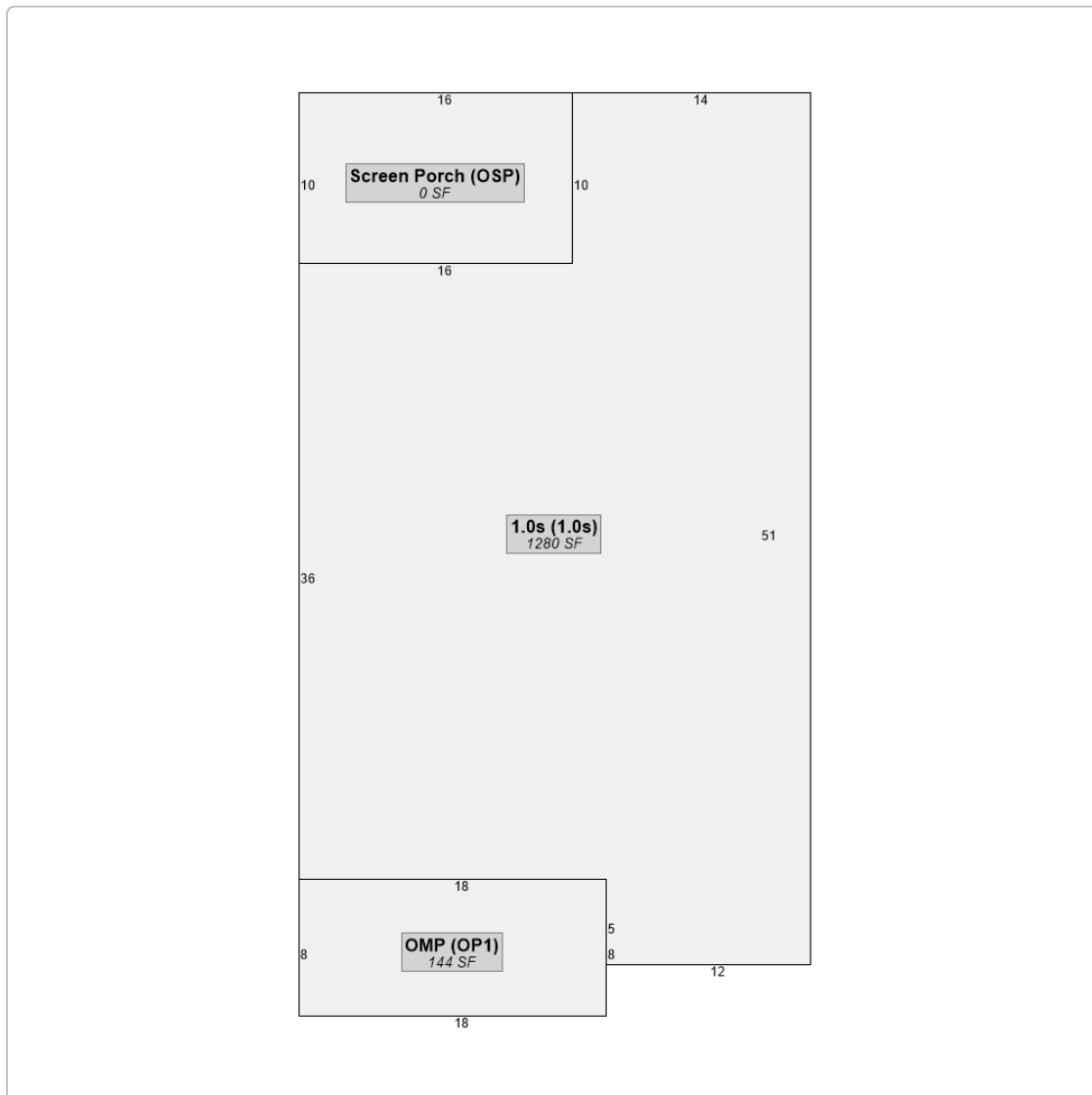

No data available for the following modules: Rural Land, Conservation Use Rural Land, Commercial Improvement Information, Mobile Homes, Accessory Information, Prebill Mobile Homes, Permits.

The Dougherty County Assessor makes every effort to produce the most accurate information possible. No warranties, expressed or implied are provided for the data herein, its use or interpretation. The assessment information is from the last certified tax roll. All other data is subject to change.

Last Data Upload: 6/2/2017 8:19:37 AM



Developed by
The Schneider
Corporation



Overview



Legend

-  Parcels
-  Roads

Parcel ID 0000H/00029/011
 Class Code Residential
 Taxing District 01 CITY OF ALBANY
 01 CITY OF ALBANY
 Acres 0.14

Owner WALL HARRELL M
 1722 MYRTLE RD
 ALBANY GA 31707
 Physical Address 1116 GILLESPIE AVE
 Assessed Value Value \$22100

Last 2 Sales			
Date	Price	Reason	Qual
6/27/1966	\$0	UQ	U
n/a	\$0	n/a	n/a

(Note: Not to be used on legal documents)

Date created: 6/2/2017
 Last Data Uploaded: 6/2/2017 8:19:37 AM



Developed by
 The Schneider Corporation

Summary

Parcel Number 0000H/00029/011
 Location Address 1116 GILLESPIE AVE
 Legal Description N/A
 Class R3-Residential
 (Note: This is for tax purposes only. Not to be used for zoning.)
 Tax District 01 CITY OF ALBANY (District 01)
 Millage Rate 40.942
 Acres 0.14
 Homestead Exemption No (S0)
 Landlot/District N/A

[View Map](#)



Owner

WALL HARRELL M
 1722 MYRTLE RD
 ALBANY, GA 31707

Land

Type	Description	Calculation Method	Square Footage	Frontage	Depth	Acres	Lots
RES	Res-Avalon	Front Feet	6,000	60	100	0.14	1

Residential Improvement Information

Style One Family
 Heated Square Feet 892
 Interior Walls Sheetrock
 Exterior Walls Conc Blk
 Attic Square Feet 0
 Basement Square Feet 0
 Year Built 1965
 Roof Type Asphalt Shingle
 Flooring Type Tile, Vin Asbes
 Heating Type No Heating
 Number Of Rooms 0
 Number Of Bedrooms 2
 Number Of Full Bathrooms 1
 Number Of Half Bathrooms 0
 Number Of Plumbing Extras 0
 Value \$17,100
 Condition Fair

Permits

Permit Date	Permit Number	Type	Description
06/01/1992		65-APPEAL RES	

Sales

Sale Date	Deed Book / Page	Plat Book / Page	Sale Price	Reason	Grantor	Grantee
6/27/1966	353 171		\$0	Unqualified	ROBINSON RUTH	WALL HARRELL M

Valuation

	2017	2016	2015
Previous Value	\$22,100	\$22,100	\$22,100
Land Value	\$5,000	\$5,000	\$5,000
+ Improvement Value	\$17,100	\$17,100	\$17,100
+ Accessory Value	\$0	\$0	\$0
= Current Value	\$22,100	\$22,100	\$22,100

Photos



Sketches

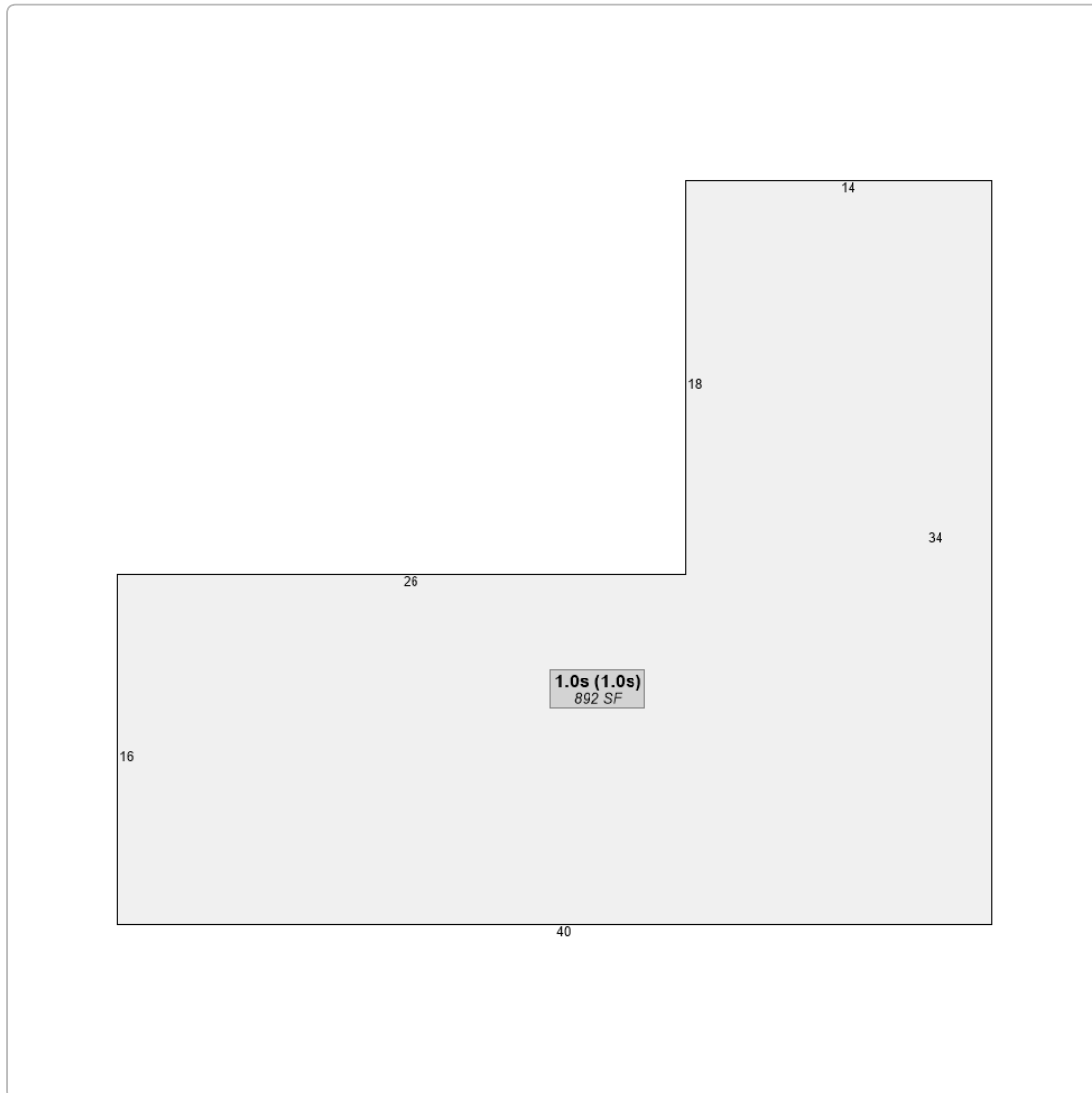

No data available for the following modules: Rural Land, Conservation Use Rural Land, Commercial Improvement Information, Mobile Homes, Accessory Information, Prebill Mobile Homes.

The Dougherty County Assessor makes every effort to produce the most accurate information possible. No warranties, expressed or implied are provided for the data herein, its use or interpretation. The assessment information is from the last certified tax roll. All other data is subject to change.

Last Data Upload: 6/2/2017 8:19:37 AM



Developed by
The Schneider
Corporation



Overview



Legend

-  Parcels
-  Roads

Parcel ID 0000H/00029/012
 Class Code Residential
 Taxing District 01 CITY OF ALBANY
 01 CITY OF ALBANY
 Acres 0.16

Owner WALL HARRELL M
 1722 MYRTLE RD
 ALBANY GA 31707
 Physical Address 1118 GILLESPIE AVE
 Assessed Value Value \$30000

Last 2 Sales		Price	Reason	Qual
Date				
6/27/1966		\$0	UQ	U
n/a		\$0	n/a	n/a

(Note: Not to be used on legal documents)

Date created: 6/2/2017
 Last Data Uploaded: 6/2/2017 8:19:37 AM



Developed by
 The Schneider Corporation

Summary

Parcel Number 0000H/00029/012
 Location Address 1118 GILLESPIE AVE
 Legal Description N/A
 Class R3-Residential
 (Note: This is for tax purposes only. Not to be used for zoning.)
 Tax District 01 CITY OF ALBANY (District 01)
 Millage Rate 40.942
 Acres 0.16
 Homestead Exemption No (S0)
 Landlot/District N/A

[View Map](#)



Owner

WALL HARRELL M
 1722 MYRTLE RD
 ALBANY, GA 31707

Land

Type	Description	Calculation Method	Square Footage	Frontage	Depth	Acres	Lots
RES	Res-Avalon	Front Feet	7,100	71	100	0.16	1

Residential Improvement Information

Style Two Family
 Heated Square Feet 1536
 Interior Walls Plaster
 Exterior Walls Conc Blk
 Attic Square Feet 0
 Basement Square Feet 0
 Year Built 1961
 Roof Type Tar & Gravel (Built-Up)
 Flooring Type Tile, Vin Asbes
 Heating Type No Heating
 Number Of Rooms 0
 Number Of Bedrooms 4
 Number Of Full Bathrooms 2
 Number Of Half Bathrooms 0
 Number Of Plumbing Extras 0
 Value \$24,100
 Condition Fair

Sales

Sale Date	Deed Book / Page	Plat Book / Page	Sale Price	Reason	Grantor	Grantee
6/27/1966	353 171		\$0	Unqualified	ROBINSON RUTH B	WALL HARRELL M

Valuation

	2017	2016	2015
Previous Value	\$30,000	\$30,000	\$30,000
Land Value	\$5,900	\$5,900	\$5,900
+ Improvement Value	\$24,100	\$24,100	\$24,100
+ Accessory Value	\$0	\$0	\$0
= Current Value	\$30,000	\$30,000	\$30,000

Photos



Sketches

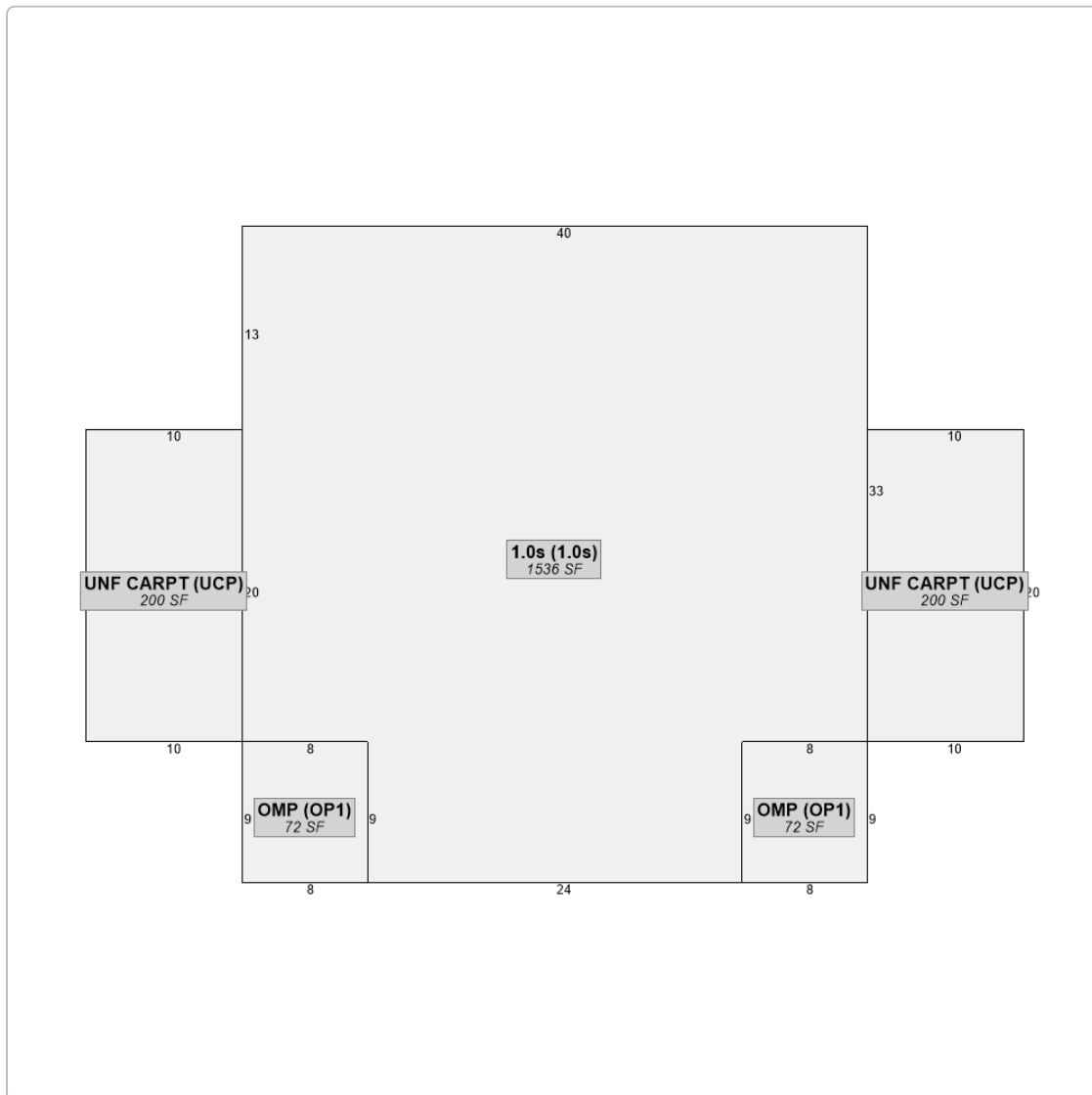

No data available for the following modules: Rural Land, Conservation Use Rural Land, Commercial Improvement Information, Mobile Homes, Accessory Information, Prebill Mobile Homes, Permits.

The Dougherty County Assessor makes every effort to produce the most accurate information possible. No warranties, expressed or implied are provided for the data herein, its use or interpretation. The assessment information is from the last certified tax roll. All other data is subject to change.

Last Data Upload: 6/2/2017 8:19:37 AM



Schneider
Developed by
The Schneider
Corporation

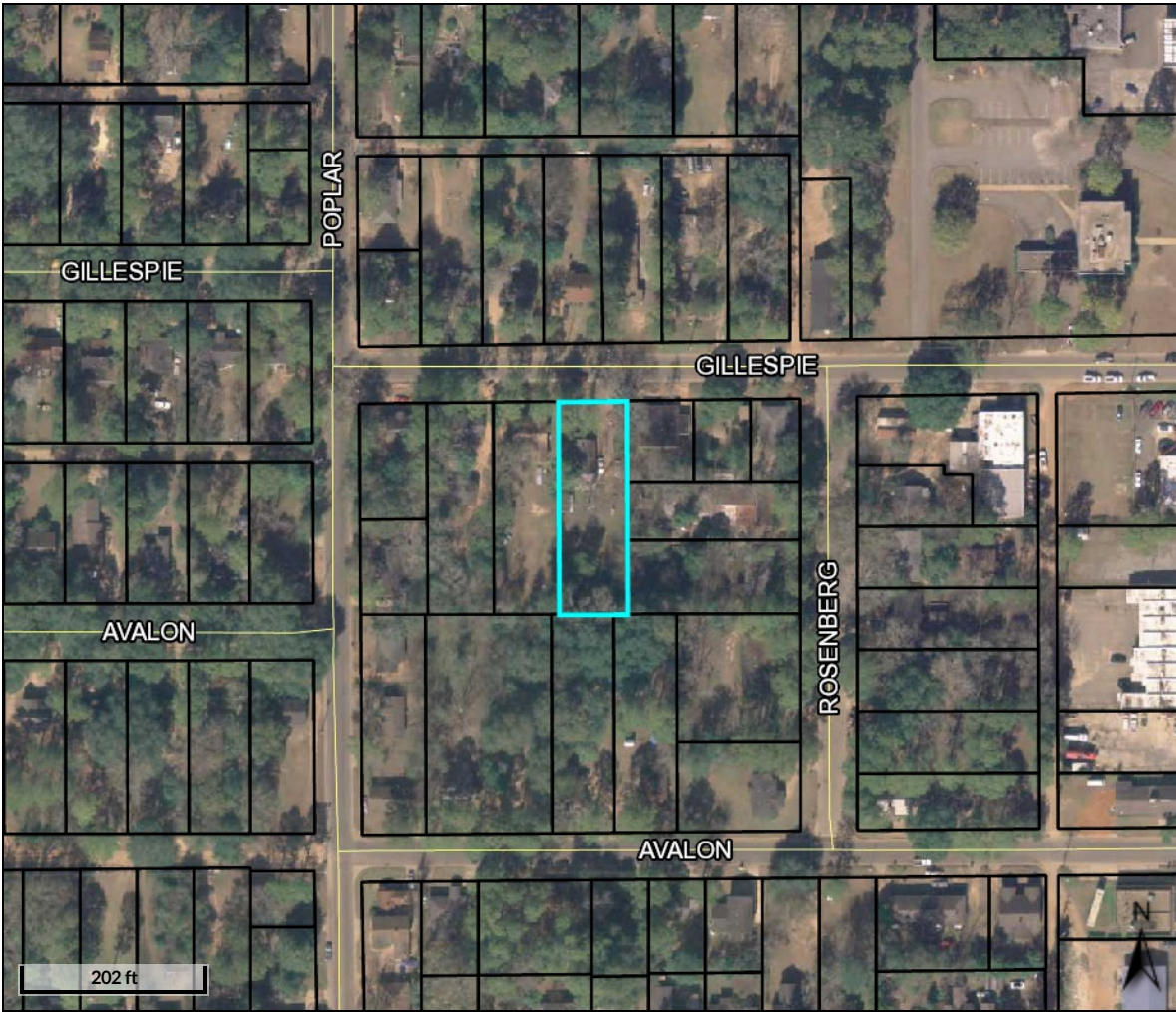

Overview



Legend

-  Parcels
-  Roads

Parcel ID 0000H/00029/013
 Class Code Residential
 Taxing District 01 CITY OF ALBANY
 01 CITY OF ALBANY
 Acres 0.37

Owner WALL HARRELL M & NELL J
 1722 MYRTLE RD
 ALBANY GA 31707
 Physical Address 1120 GILLESPIE AVE
 Assessed Value Value \$32000

Last 2 Sales			
Date	Price	Reason	Qual
7/1/1988	\$0	UQ	U
n/a	\$0	n/a	n/a

(Note: Not to be used on legal documents)

Date created: 6/2/2017
 Last Data Uploaded: 6/2/2017 8:19:37 AM



Developed by
 The Schneider Corporation

Summary

Parcel Number 0000H/00029/013
 Location Address 1120 GILLESPIE AVE
 Legal Description AVALON
 (Note: Not to be used on legal documents)
 Class R3-Residential
 (Note: This is for tax purposes only. Not to be used for zoning.)
 Tax District 01 CITY OF ALBANY (District 01)
 Millage Rate 40.942
 Acres 0.37
 Homestead Exemption No (S0)
 Landlot/District N/A

[View Map](#)



Owner

WALL HARRELL M & NELL J
 1722 MYRTLE RD
 ALBANY, GA 31707

Land

Type	Description	Calculation Method	Square Footage	Frontage	Depth	Acres	Lots
RES	Res-Avalon	Front Feet	16,100	70	230	0.37	1

Residential Improvement Information

Style One Family
 Heated Square Feet 1301
 Interior Walls Sheetrock
 Exterior Walls Asb Shg/Sid
 Attic Square Feet 0
 Basement Square Feet 0
 Year Built 1946
 Roof Type Asphalt Shingle
 Flooring Type Pine
 Heating Type No Heating
 Number Of Rooms 6
 Number Of Bedrooms 3
 Number Of Full Bathrooms 1
 Number Of Half Bathrooms 0
 Number Of Plumbing Extras 0
 Value \$24,700
 Condition Fair
 Fireplaces/Appliances Pre-fab 1 sty 1 Box 1

Permits

Permit Date	Permit Number	Type	Description
11/09/2001	999	10-FIRE DAMAGE/RES	36887

Sales

Sale Date	Deed Book / Page	Plat Book / Page	Sale Price	Reason	Grantor	Grantee
7/1/1988	932 94		\$0	Unqualified	ANDERSON VIRGIL	WALL HARRELL M & NELL J

Valuation

	2017	2016	2015
Previous Value	\$32,000	\$32,000	\$32,000
Land Value	\$7,300	\$7,300	\$7,300
+ Improvement Value	\$24,700	\$24,700	\$24,700
+ Accessory Value	\$0	\$0	\$0
= Current Value	\$32,000	\$32,000	\$32,000

Photos



Sketches



No data available for the following modules: Rural Land, Conservation Use Rural Land, Commercial Improvement Information, Mobile Homes, Accessory Information, Prebill Mobile Homes.

The Dougherty County Assessor makes every effort to produce the most accurate information possible. No warranties, expressed or implied are provided for the data herein, its use or interpretation. The assessment information is from the last certified tax roll. All other data is subject to change.

Last Data Upload: 6/2/2017 8:19:37 AM



Developed by
The Schneider
Corporation

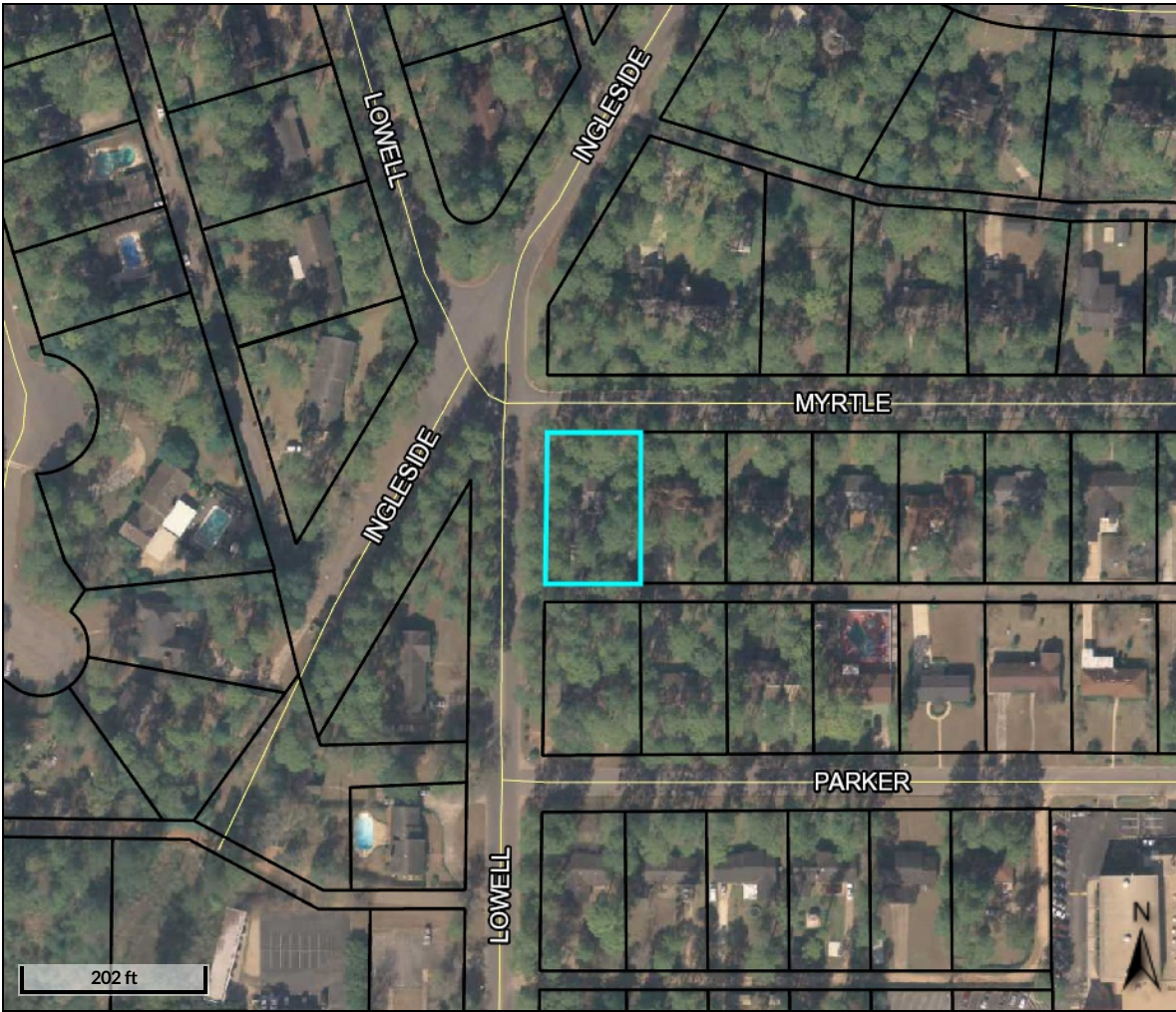

Overview

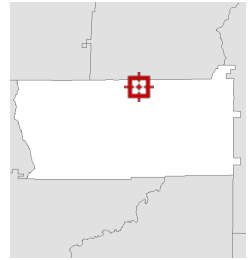

Legend

-  Parcels
-  Roads

Parcel ID 000GG/00043/024
 Class Code Residential
 Taxing District 01 CITY OF ALBANY
 01 CITY OF ALBANY
 Acres 0.37

Owner WALL HARRELL & NELL
 1722 MYRTLE RD
 ALBANY GA 31707
 Physical Address 1722 MYRTLE RD
 Assessed Value Value \$150800

Last 2 Sales			
Date	Price	Reason	Qual
1/1/1963	\$0	UQ	U
n/a	\$0	n/a	n/a

(Note: Not to be used on legal documents)

Date created: 6/2/2017
 Last Data Uploaded: 6/2/2017 8:19:37 AM



Developed by
 The Schneider Corporation

Summary

Parcel Number 000GG/00043/024
Location Address 1722 MYRTLE RD
Legal Description BLK 19 LOT 13 FLORARY MERRY
 (Note: Not to be used on legal documents)
Class R3-Residential
 (Note: This is for tax purposes only. Not to be used for zoning.)
Tax District 01 CITY OF ALBANY (District 01)
Millage Rate 40.942
Acres 0.37
Homestead Exemption Yes (L1)
Landlot/District N/A

[View Map](#)



Owner

WALL HARRELL & NELL
 1722 MYRTLE RD
 ALBANY, GA 31707

Land

Type	Description	Calculation Method	Square Footage	Frontage	Depth	Acres	Lots
RES	Res-Florary Merry Acres	Front Feet	0	100	160	0.37	1

Residential Improvement Information

Style One Family
Heated Square Feet 2814
Interior Walls Sheetrock
Exterior Walls Br Veneer
Attic Square Feet 0
Basement Square Feet 0
Year Built 1963
Roof Type Asphalt Shingle
Flooring Type Hardwood
Heating Type Cent Heat/AC
Number Of Rooms 8
Number Of Bedrooms 4
Number Of Full Bathrooms 2
Number Of Half Bathrooms 1
Number Of Plumbing Extras 5
Value \$130,400
Condition Good

Sales

Sale Date	Deed Book / Page	Plat Book / Page	Sale Price	Reason	Grantor	Grantee
1/1/1963	00		\$0	Unqualified	D AND B DEV CO	WALL HARRELL & NELL

Valuation

	2017	2016	2015
Previous Value	\$150,800	\$150,800	\$150,800
Land Value	\$20,400	\$20,400	\$20,400
+ Improvement Value	\$130,400	\$130,400	\$130,400
+ Accessory Value	\$0	\$0	\$0
= Current Value	\$150,800	\$150,800	\$150,800

Photos



Sketches

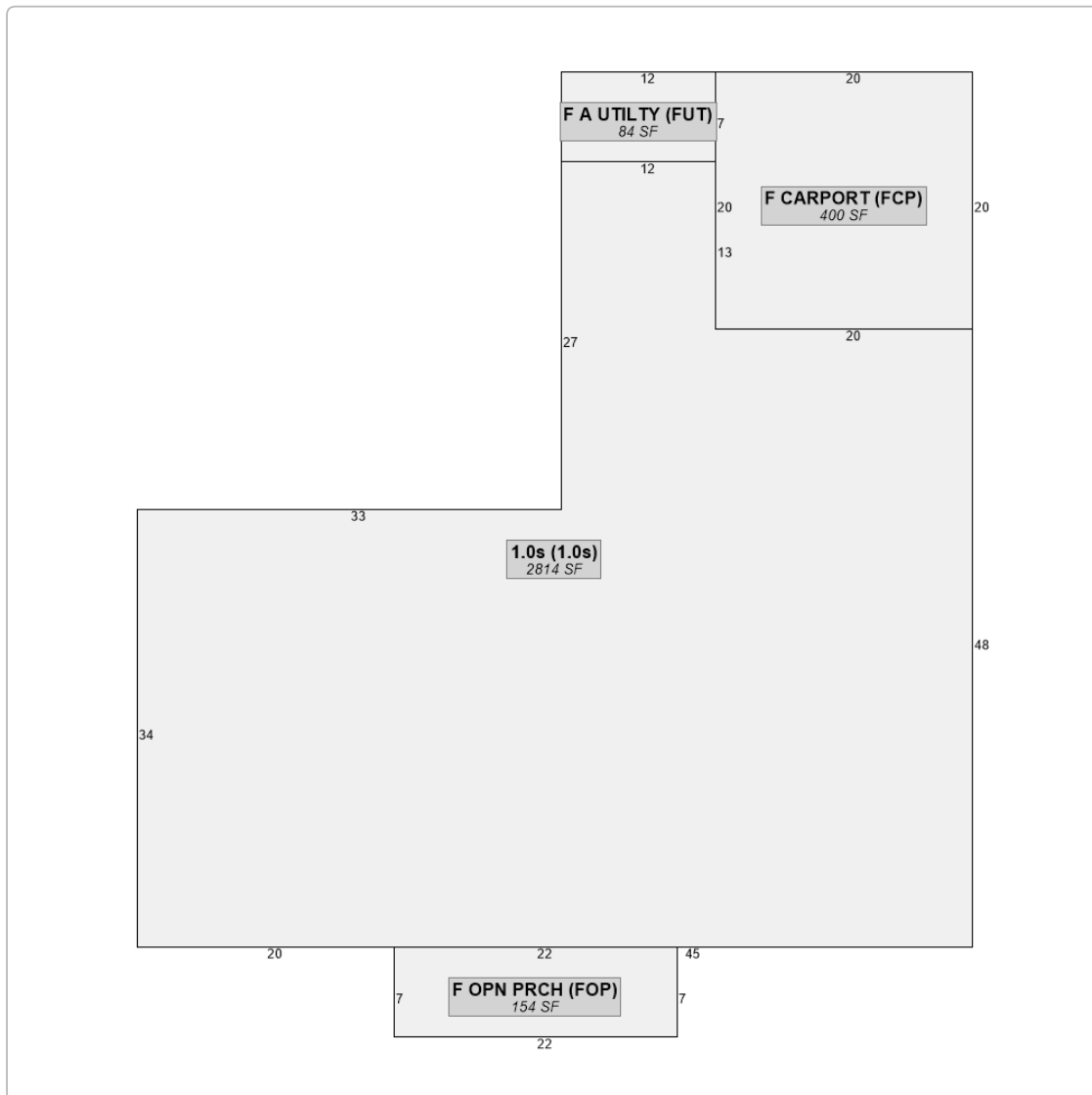

No data available for the following modules: Rural Land, Conservation Use Rural Land, Commercial Improvement Information, Mobile Homes, Accessory Information, Prebill Mobile Homes, Permits.

The Dougherty County Assessor makes every effort to produce the most accurate information possible. No warranties, expressed or implied are provided for the data herein, its use or interpretation. The assessment information is from the last certified tax roll. All other data is subject to change.

Last Data Upload: 6/2/2017 8:19:37 AM



Schneider
Developed by
The Schneider
Corporation



Overview



Legend

- Parcels
- Roads

Parcel ID	000BB/00014/025	Owner	WALL HARRELL M & NELL J	Last 2 Sales			
Class Code	Residential		1722 MYRTLE RD	Date	Price	Reason	Qual
Taxing District	01 CITY OF ALBANY		ALBANY GA 31707	2/5/1988	\$0	UQ	U
	01 CITY OF ALBANY	Physical Address	2112 S MADISON ST	n/a	\$0	n/a	n/a
Acres	0.13	Assessed Value	Value \$12100				

(Note: Not to be used on legal documents)

Date created: 6/2/2017

Last Data Uploaded: 6/2/2017 8:19:37 AM



Developed by
The Schneider Corporation

Summary

Parcel Number 000BB/00014/025
 Location Address 2112 S MADISON ST
 Legal Description LOT 1 PLAT 2-144 LL 337 1ST DI
 (Note: Not to be used on legal documents)
 Class R3-Residential
 (Note: This is for tax purposes only. Not to be used for zoning.)
 Tax District 01 CITY OF ALBANY (District 01)
 Millage Rate 40.942
 Acres 0.13
 Homestead Exemption No (S0)
 Landlot/District N/A

[View Map](#)



Owner

WALL HARRELL M & NELL J
 1722 MYRTLE RD
 ALBANY, GA 31707

Land

Type	Description	Calculation Method	Square Footage	Frontage	Depth	Acres	Lots
RES	Res-S Madison St	Acres	5,671	53	107	0.13	1

Residential Improvement Information

Style One Family
 Heated Square Feet 848
 Interior Walls Sheetrock/Panel
 Exterior Walls B & B/Wood
 Attic Square Feet 0
 Basement Square Feet 0
 Year Built 1956
 Roof Type Composition
 Flooring Type Tile, Vin Asbes
 Heating Type No Heating
 Number Of Rooms 0
 Number Of Bedrooms 2
 Number Of Full Bathrooms 1
 Number Of Half Bathrooms 0
 Number Of Plumbing Extras 0
 Value \$9,500
 Condition Fair

Permits

Permit Date	Permit Number	Type	Description
05/10/1999		65-APPEAL RES	ALMOST READY TO MOVE IN 12/7/94 REPAIR
03/19/1998	29787	15-FLOOD REPR/RES	ALMOST READY TO MOVE IN 12/7/94 REPAIR
11/20/1995	25134	03-REMODEL/RES	ALMOST READY TO MOVE IN 12/7/94 REPAIR
07/25/1994	19559	15-FLOOD REPR/RES	ALMOST READY TO MOVE IN 12/7/94 REPAIR
06/01/1992		65-APPEAL RES	ALMOST READY TO MOVE IN 12/7/94 REPAIR

Sales

Sale Date	Deed Book / Page	Plat Book / Page	Sale Price	Reason	Grantor	Grantee
2/5/1988	904 304		\$0	Unqualified	SHAW, SAM	WALL, NELL J. &

Valuation

	2017	2016	2015
Previous Value	\$12,100	\$12,100	\$12,200
Land Value	\$2,600	\$2,600	\$2,600
+ Improvement Value	\$9,500	\$9,500	\$9,500
+ Accessory Value	\$0	\$0	\$0
= Current Value	\$12,100	\$12,100	\$12,100

Photos



Sketches

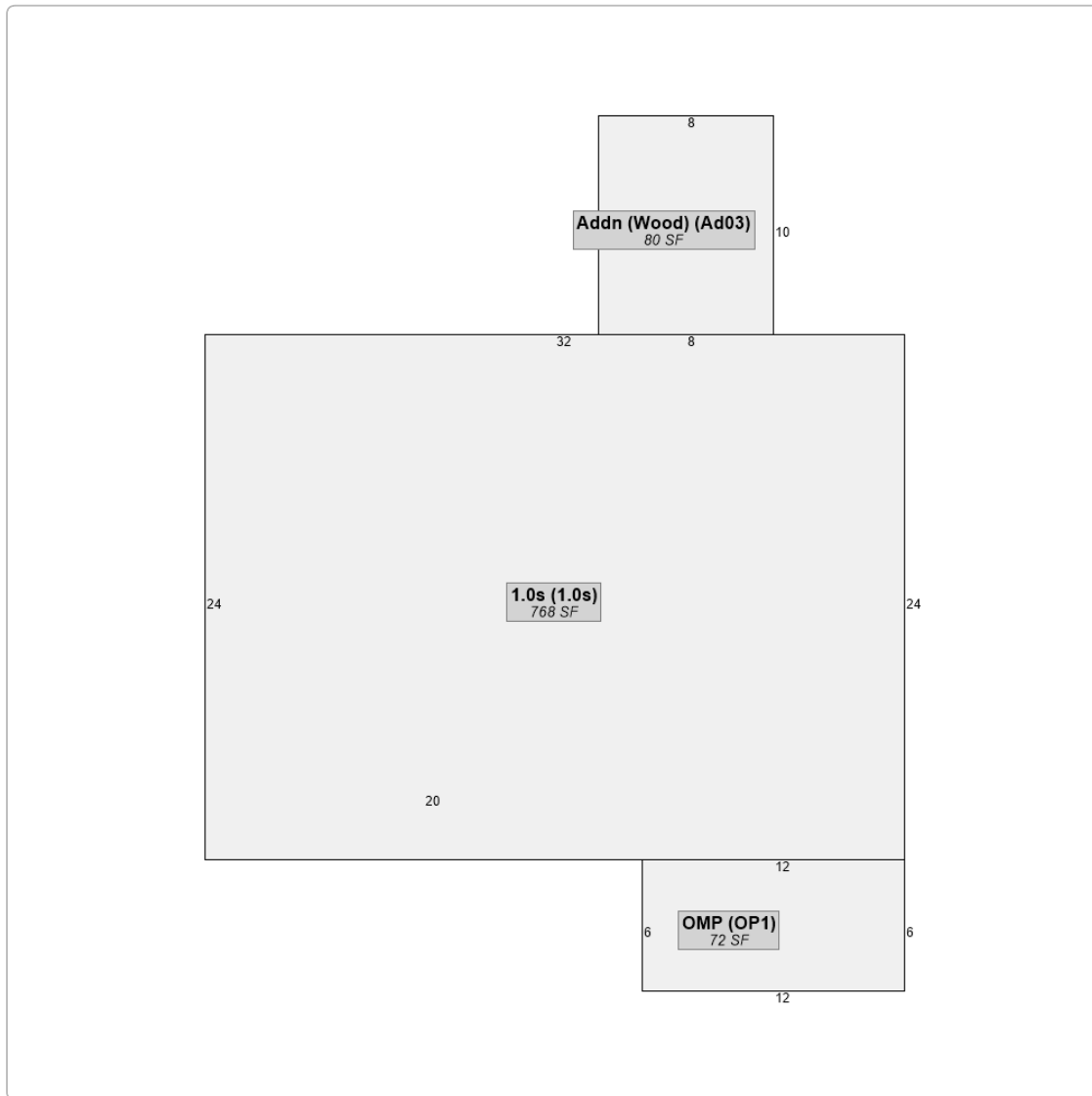

No data available for the following modules: Rural Land, Conservation Use Rural Land, Commercial Improvement Information, Mobile Homes, Accessory Information, Prebill Mobile Homes.

The Dougherty County Assessor makes every effort to produce the most accurate information possible. No warranties, expressed or implied are provided for the data herein, its use or interpretation. The assessment information is from the last certified tax roll. All other data is subject to change.

Last Data Upload: 6/2/2017 8:19:37 AM



Developed by
The Schneider
Corporation



Overview



Legend

-  Parcels
-  Roads

Parcel ID 000BB/00014/026
 Class Code Residential
 Taxing District 01 CITY OF ALBANY
 01 CITY OF ALBANY
 Acres 0.13

Owner WALL HARRELL
 1722 MYRTLE RD
 ALBANY GA 31707
 Physical Address 2114 S MADISON ST
 Assessed Value Value \$11200

Last 2 Sales			
Date	Price	Reason	Qual
6/6/1972	\$0	UQ	U
n/a	\$0	n/a	n/a

(Note: Not to be used on legal documents)

Date created: 6/25/2017
 Last Data Uploaded: 6/23/2017 8:18:54 AM



Developed by
 The Schneider Corporation

Summary

Parcel Number 000BB/00014/026
 Location Address 2114 S MADISON ST
 Legal Description LOT 2 LL337 1ST DIST WALLACE
 (Note: Not to be used on legal documents)
 Class R3-Residential
 (Note: This is for tax purposes only. Not to be used for zoning.)
 Tax District 01 CITY OF ALBANY (District 01)
 Millage Rate 40.942
 Acres 0.13
 Homestead Exemption No (S0)
 Landlot/District N/A

[View Map](#)



Owner

WALL HARRELL
 1722 MYRTLE RD
 ALBANY, GA 31707

Land

Type	Description	Calculation Method	Square Footage	Frontage	Depth	Acres	Lots
RES	Res-S Madison St	Acres	5,671	53	107	0.13	1

Residential Improvement Information

Style One Family
 Heated Square Feet 720
 Interior Walls Panel
 Exterior Walls B & B/Wood
 Attic Square Feet 0
 Basement Square Feet 0
 Year Built 1956
 Roof Type Galvanized Metal (LC)
 Flooring Type Tile, Vin Asbes
 Heating Type No Heating
 Number Of Rooms 0
 Number Of Bedrooms 2
 Number Of Full Bathrooms 1
 Number Of Half Bathrooms 0
 Number Of Plumbing Extras 0
 Value \$8,600
 Condition Fair

Permits

Permit Date	Permit Number	Type	Description
05/10/1999		65-APPEAL RES	FLOOD REPAIR ALMOST READY TO MOVE BACK IN REPAIR
11/20/1995	25135	03-REMODEL/RES	FLOOD REPAIR ALMOST READY TO MOVE BACK IN REPAIR
11/01/1995		16-TORNADO DM/RES	FLOOD REPAIR ALMOST READY TO MOVE BACK IN REPAIR
07/25/1994	19560	15-FLOOD REPR/RES	FLOOD REPAIR ALMOST READY TO MOVE BACK IN REPAIR
06/01/1992		65-APPEAL RES	FLOOD REPAIR ALMOST READY TO MOVE BACK IN REPAIR

Sales

Sale Date	Deed Book / Page	Plat Book / Page	Sale Price	Reason	Grantor	Grantee
6/6/1972	430 432		\$0	Unqualified	SORRELL, DAVID	WALL, HARRELL

Valuation

	2017	2016	2015
Previous Value	\$11,200	\$11,200	\$11,300
Land Value	\$2,600	\$2,600	\$2,600
+ Improvement Value	\$8,600	\$8,600	\$8,600
+ Accessory Value	\$0	\$0	\$0
= Current Value	\$11,200	\$11,200	\$11,200

Photos



Sketches

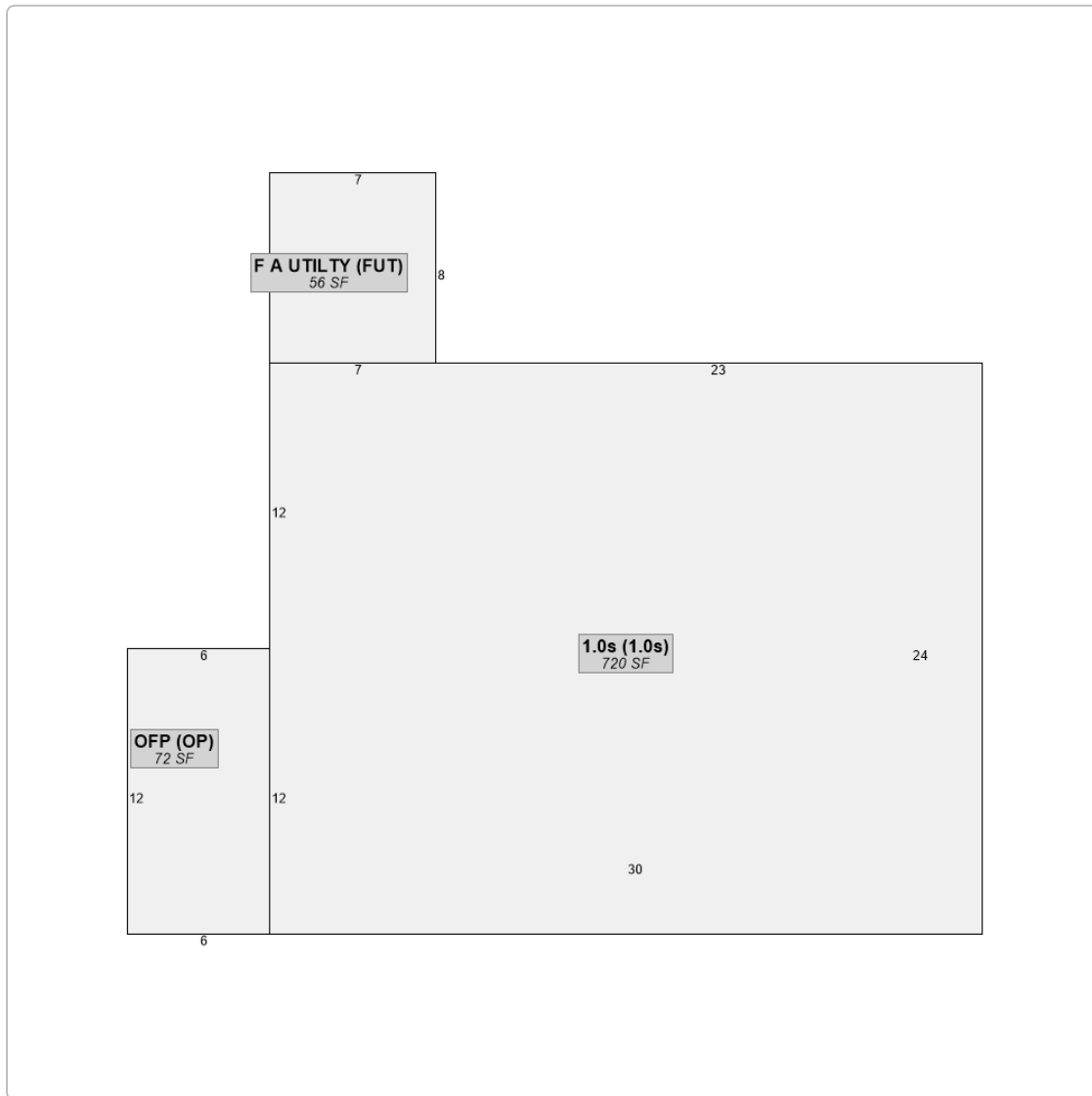

No data available for the following modules: Rural Land, Conservation Use Rural Land, Commercial Improvement Information, Mobile Homes, Accessory Information, Prebill Mobile Homes.

The Dougherty County Assessor makes every effort to produce the most accurate information possible. No warranties, expressed or implied are provided for the data herein, its use or interpretation. The assessment information is from the last certified tax roll. All other data is subject to change.

Last Data Upload: 6/2/2017 8:19:37 AM



Developed by
The Schneider
Corporation



Overview



Legend

- Parcels
- Roads

Parcel ID	000BB/00014/023	Owner	WALL HARRELL & NELL	Last 2 Sales			
Class Code	Residential		1722 MYRTLE RD	Date	Price	Reason	Qual
Taxing District	01 CITY OF ALBANY		ALBANY GA 31707	7/18/1988	\$1000	LM	Q
	01 CITY OF ALBANY	Physical Address	2240 S MADISON ST	n/a	\$0	n/a	n/a
Acres	0.18	Assessed Value	Value \$1200				

(Note: Not to be used on legal documents)

Date created: 6/2/2017

Last Data Uploaded: 6/2/2017 8:19:37 AM



Developed by
The Schneider Corporation



Summary

Parcel Number 000BB/00014/023
Location Address 2240 S MADISON ST
Legal Description LOT 3 WALLACE
Class R3-Residential
Tax District 01 CITY OF ALBANY (District 01)
Millage Rate 40.942
Acres 0.18
Homestead Exemption No (S0)
Landlot/District N/A

View Map

Owner

WALL HARRELL & NELL
1722 MYRTLE RD
ALBANY, GA 31707

Land

Table with 8 columns: Type, Description, Calculation Method, Square Footage, Frontage, Depth, Acres, Lots. Row 1: RES, Res-S Madison St, Acres, 7,841, 75, 106, 0.18, 1

Sales

Table with 7 columns: Sale Date, Deed Book / Page, Plat Book / Page, Sale Price, Reason, Grantor, Grantee. Row 1: 7/18/1988, 939 15, \$1,000, Fair Market - Vacant, SORRELL, DAVID, WALL, HARRELL & NELL

Valuation

Table with 4 columns: Description, 2017, 2016, 2015. Rows include Previous Value, Land Value, Improvement Value, Accessory Value, and Current Value.

No data available for the following modules: Rural Land, Conservation Use Rural Land, Residential Improvement Information, Commercial Improvement Information, Mobile Homes, Accessory Information, Prebill Mobile Homes, Permits, Photos, Sketches.

The Dougherty County Assessor makes every effort to produce the most accurate information possible. No warranties, expressed or implied are provided for the data herein, its use or interpretation. The assessment information is from the last certified tax roll. All other data is subject to change.

Last Data Upload: 6/2/2017 8:19:37 AM



Schneider
Developed by
The Schneider
Corporation



Overview



Legend

- Parcels
- Roads

Parcel ID 0000S/00006/010
 Class Code Residential
 Taxing District 01 CITY OF ALBANY
 01 CITY OF ALBANY
 Acres 0.95

Owner WALL HARRELL & NELL
 1722 MYRTLE RD
 ALBANY GA 31707
 Physical Address SCHLEY AVE
 Assessed Value Value \$1000

Last 2 Sales			
Date	Price	Reason	Qual
7/25/1966	\$0	UQ	U
n/a	\$0	n/a	n/a

(Note: Not to be used on legal documents)

Date created: 6/2/2017
 Last Data Uploaded: 6/2/2017 8:19:37 AM



Developed by
 The Schneider Corporation



Summary

Parcel Number 00005/00006/010
 Location Address SCHLEY AVE
 Legal Description 39 PALMYRA PECAN GR A
 (Note: Not to be used on legal documents)
 Class R3-Residential
 (Note: This is for tax purposes only. Not to be used for zoning.)
 Tax District 01 CITY OF ALBANY (District 01)
 Millage Rate 40.942
 Acres 0.95
 Homestead Exemption No (S0)
 Landlot/District N/A

[View Map](#)

Owner

WALL HARRELL & NELL
 1722 MYRTLE RD
 ALBANY, GA 31707

Land

Type	Description	Calculation Method	Square Footage	Frontage	Depth	Acres	Lots
RES	Res-Deerfield Village	Lot	41,382	0	0	0.95	1

Permits

Permit Date	Permit Number	Type	Description
06/01/1992		65-APPEAL RES	

Sales

Sale Date	Deed Book / Page	Plat Book / Page	Sale Price	Reason	Grantor	Grantee
7/25/1966	354 300		\$0	Unqualified	RUTBERG MARJARIE F	WALL HARRELL

Valuation

	2017	2016	2015
Previous Value	\$1,000	\$1,000	\$1,000
Land Value	\$1,000	\$1,000	\$1,000
+ Improvement Value	\$0	\$0	\$0
+ Accessory Value	\$0	\$0	\$0
= Current Value	\$1,000	\$1,000	\$1,000

No data available for the following modules: Rural Land, Conservation Use Rural Land, Residential Improvement Information, Commercial Improvement Information, Mobile Homes, Accessory Information, Prebill Mobile Homes, Photos, Sketches.

The Dougherty County Assessor makes every effort to produce the most accurate information possible. No warranties, expressed or implied are provided for the data herein, its use or interpretation. The assessment information is from the last certified tax roll. All other data is subject to change.

Last Data Upload: 6/2/2017 8:19:37 AM



Schneider

Developed by
The Schneider
Corporation