

CRP-1 U.S. DEPARTMENT OF AGRICULTURE
(10-22-15) Commodity Credit Corporation

1 ST & CO CODE & ADMIN LOCATION 13 155	2 SIGN-UP NUMBER 37
3 CONTRACT NUMBER 4153	4 ACRES FOR ENROLLMENT 19.00

CONSERVATION RESERVE PROGRAM CONTRACT

7A COUNTY OFFICE ADDRESS (Include Zip Code)
BEN HILL - IRWIN FARM SERVICE AGENCY
163 TECH POINTE DRIVE
FITZGERALD, GA 31750-0000

5 FARM NUMBER 3065	6. TRACT NUMBER(S) 2568
-----------------------	----------------------------

7B TELEPHONE NUMBER (Include Area Code) (229) 468-7491

8 OFFER (Select one) GENERAL <input type="checkbox"/> ENVIRONMENTAL PRIORITY <input checked="" type="checkbox"/>	9. CONTRACT PERIOD FROM (MM-DD-YYYY) 02-01-2009 TO (MM-DD-YYYY) 09-30-2023
--	--

THIS CONTRACT is entered into between the Commodity Credit Corporation (referred to as "CCC") and the undersigned owners, operators, or tenants (referred to as "the Participant") The Participant agrees to place the designated acreage into the Conservation Reserve Program ("CRP") or other use set by CCC for the stipulated contract period from the date the Contract is executed by the CCC The Participant also agrees to implement on such designated acreage the Conservation Plan developed for such acreage and approved by the CCC and the Participant Additionally, the Participant and CCC agree to comply with the terms and conditions contained in this Contract including the Appendix to this Contract entitled Appendix to CRP-1 Conservation Reserve Program Contract (referred to as "Appendix") By signing below, the Participant acknowledges that a copy of the Appendix for the applicable sign-up period has been provided to such person Such person also agrees to pay such liquidated damages in an amount specified in the Appendix if the Participant withdraws prior to CCC acceptance or rejection The terms and conditions of this contract are contained in this Form CRP-1 and in the CRP-1 Appendix and any addendum thereto. BY SIGNING THIS CONTRACT PRODUCERS ACKNOWLEDGE RECEIPT OF THE FOLLOWING FORMS: CRP-1; CRP-1 Appendix and any addendum thereto; CRP-2; CRP-2C; or CRP-2G.

10A. Rental Rate Per Acre \$ 76.94	11. Identification of CRP Land (See Page 2 for additional space)				
10B. Annual Contract Payment \$ 1,462	A Tract No	B Field No	C Practice No	D Acres	E Total Estimated Cost-Share
10C. First Year Payment \$	2568	1	CP36	19.00	\$ 0
(Item 10C applicable only to continuous signup when the first year payment is prorated)					

12. PARTICIPANTS (If more than three individuals are signing, see Page 3.)

A(1) PARTICIPANT'S NAME AND ADDRESS (Zip Code) KAMO-J, LLC PO BOX 218 CHULA, GA 31733-0218	(2) SHARE 100.00%	(3) SIGNATURE <i>Frank [Signature]</i> KAMO-J, LLC by MANAGER OF LLC	(4) DATE (MM-DD-YYYY) 1/6/17
B(1) PARTICIPANT'S NAME AND ADDRESS (Zip Code)	(2) SHARE %	(3) SIGNATURE	(4) DATE (MM-DD-YYYY)
C(1) PARTICIPANT'S NAME AND ADDRESS (Zip Code)	(2) SHARE %	(3) SIGNATURE	(4) DATE (MM-DD-YYYY)

13. CCC USE ONLY	A SIGNATURE OF CCC REPRESENTATIVE <i>ABC [Signature]</i>	B DATE (MM-DD-YYYY) 02/03/2017
------------------	---	-----------------------------------

NOTE: The following statement is made in accordance with the Privacy Act of 1974 (5 USC 552a - as amended) The authority for requesting the information identified on this form is 7 CFR Part 1410, the Commodity Credit Corporation Charter Act (16 U.S.C. 714 et seq.) the Food Security Act of 1985 (16 U.S.C. 3801 et seq.) and the Agricultural Act of 2014 (Pub. L. 113-79) The information will be used to determine eligibility to participate in and receive benefits under the Conservation Reserve Program The information collected on this form may be disclosed to other Federal, State, Local government agencies, Tribal agencies, and nongovernmental entities that have been authorized access to the information by statute or regulation and/or as described in applicable Routine Uses identified in the System of Records Notice for USDA/FSA-2 Farm Records File (Automated) Providing the requested information is voluntary However, failure to furnish the requested information will result in a determination of ineligibility to participate in and receive benefits under the Conservation Reserve Program

This information collection is exempted from the Paperwork Reduction Act as specified in the Agricultural Act of 2014 (Pub. L. 113-79, Title I, Subtitle F Administration) The provisions of appropriate criminal and civil fraud, privacy, and other statutes may be applicable to the information provided. RETURN THIS COMPLETED FORM TO YOUR COUNTY FSA OFFICE.

The U.S. Department of Agriculture (USDA) prohibits discrimination against its customers, employees, and applicants for employment on the basis of race, color, national origin, age, disability, sex, gender identity, religion, reprisal, and where applicable, political beliefs, marital status, religion, familial or parental status, sexual orientation, or all or part of an individual's income is derived from any public assistance program, or protected genetic information in employment or in any program or activity conducted or funded by the Department. (Not all prohibited bases will apply to all programs and/or employment activities.) Persons with disabilities, who wish to file a program complaint, write to the address below or if you require alternative means of communication for program information (e.g., Braille, large print, audiotape, etc.) please contact USDA's TARGET Center at (202) 720-2600 (voice and TDD). Individuals who are deaf, hard of hearing, or have speech disabilities and wish to file either an EEO or program complaint, please contact USDA through the Federal Relay Service at (800) 877-8339 or (800) 845-6136 (in Spanish).

If you wish to file a Civil Rights program complaint of discrimination, complete the USDA Program Discrimination Complaint Form, found online at http://www.ascr.usda.gov/complaint_filing_cust.html or at any USDA office, or call (866) 632-9992 to request the form. You may also write a letter containing all of the information requested in the form. Send your completed complaint form or letter by mail to U.S. Department of Agriculture, Director, Office of Adjudication, 1400 Independence Avenue, S.W. Washington, D.C. 20250-9410, by fax, (202) 690-7442 or email at program.intake@usda.gov. USDA is an equal opportunity provider and employer.

Original -- County Office Copy Owner's Copy Operator's Copy

USDA
Department of Agriculture

If Same For ALL Fields On Tract
Producer Share: IRRO
Irrigation Practice: IRRO

Tract Cropland: 19 acres

CLU	Acres	HEL	Crop
1	19	HEL	CRP
4	7.3	UHEL	NC
5	2.28	UHEL	NC
9	14.81	UHEL	NC



We land determination identifies
 Reserved Use
 Limited Restrictions
 Exempt from Conservation
 Compliance Provisions

Tract Boundary Cropland Non-cropland CRP

2020 Program Year
 Date Exported 3/13/2020

USDA FSA maps are for FSA Program administration only. This map does not represent a legal survey or reflect actual ownership; rather it depicts the information provided directly from the producer and/or the NAIP imagery. The producer accepts the data 'as is' and assumes all risks associated with its use. The USDA Farm Service Agency assumes no responsibility for actual or consequential damage incurred as a result of any user's reliance on this data outside FSA Programs. Wetland identifiers do not represent the size, shape, or specific determination of the area. Refer to your original determination (CPA-026 and attached maps) for exact boundaries and determinations or contact NRCS.



TIFTON SERVICE CENTER
 1468 CARPENTER RD S
 TIFTON, GA 31794-7946
 (229) 382-4776

ROSALIN LOUISE CHURCHILL
 SOIL CONSERVATIONIST

Conservation Plan

KAMO-J LLC
 P. O. BOX 218
 CHULA, GA 31733

RECEIVED

DEC 22 2016

BEN HILL IRWIN COUNTY
 USDA SERVICE CENTER

CRP_Forest

Tract: 2568

Conservation Cover

Trees will be established and maintained as a permanent protective cover to control erosion, and improve water quality and wildlife habitat. Proper management will be followed to protect the health and vigor of the tree stand, control insects, disease and undesirable herbaceous competition, and protect from destructive wildfire. Livestock will be excluded from the area, and management activities will not be carried out during the primary nesting season during the months of April through August. Refer to the enclosed "Conservation Cover" job sheet for more information.

Field	Planned Amount	Month	Year	Applied Amount	Date
1	19 ac	2	2009-2023		
Total:	19 ac				

Firebreak

Establish plowed or disked firebreaks to control wildfires or contain prescribed burns. Locate firebreaks parallel to public roads, railroads, adjacent tree stands, or within forest areas to divide the stand. Install on or across the predominant slope at intervals of 660' to 1320'. Use water bars to direct runoff out of plowed breaks on sloping land. Plow or disk as needed to remove all burnable material before the fire season. Firebreaks on erodible soils should be planted to cool season grasses for erosion control. Natural barriers, such as ponds, lakes, streams, roads, cultivated fields, railroads and utility right-of-ways also serve as fire breaks.

Field	Planned Amount	Month	Year	Applied Amount	Date
1	2500 ft	3	2018		
1	2500 ft	3	2020		
1	2500 ft	3	2022		
Total:	2500 ft				

Pest Management

Control sod-forming grasses (bermudagrass & bahiagrass) and undesirable weeds (kudzu, wisteria, privet and others) with herbicides reduce competition with longleaf pine and native warm season grasses. Bermudagrass, bahigrass and other pests must be eradicated prior to planting longleaf pines. Read and follow label directions in the handling and application of all pesticides. The University of Georgia Cooperative Extension Service or a certified pesticide applicator should be consulted for recommendations, rates, timing, and application of pesticides for weed or insect control. Special care should be afforded to the protection of wildlife species and other potentially affected plants and animals in the area. NOTE: ERADICATION OF BERMUDAGRASSES AND/OR BAHIAGRASSES IN OLD PASTURES OR HAY FIELDS MAY TAKE UP TO 2 YEARS FOR SUCCESSFUL CONTROL . LONGLEAF PINE SITE PREP AND PLANTING MUST BE DELAYED UNTIL THE GRASSES ARE CONTROLLED.

This practice is complete & meets NRCS standards.

Field	Planned Amount	Month	Year	Applied Amount	Date
1	19 ac	8	2010	19	11/16/2016
Total:	19 ac				

Prescribed Burning

Apply controlled fire to the area as necessary to control undesirable vegetation, control plant disease, reduce wildfire hazards and improve wildlife habitat. Refer to the enclosed "Prescribed Burning for Wildlife Habitat" Job Sheet for more information. Burning should be carried out on approximately a 3 year rotation to maintain the optimum habitat. (Refer to FSA program guidance for required number of burns during the CRP contract period.) Burning will comply with applicable laws and regulations, including Georgia's Best Management Practices for Forestry. Contact the Georgia Forestry Commission for the necessary permits prior to any burning activity. Burning should not be carried out during the primary nesting season of April through August. NRCS can be contacted for initial evaluation and coordination of assistance with other local agencies.

Field	Planned Amount	Month	Year	Applied Amount	Date
1	19 ac	3	2018		
1	19 ac	3	2020		
1	19 ac	3	2022		
Total:	19 ac				

Tree/Shrub Establishment

Plant longleaf pine seedlings following the enclosed Georgia Forestry Commission (GFC) brief management plan. Seedlings will be planted to control erosion, improve water quality and improve wildlife habitat. Planting will meet NRCS standards & specs and the requirements of FSA's Conservation Reserve Program. Any changes from the brief management plan must be approved by a Georgia Forestry Commission forester in writing prior to planting. For additional information see the "Tree/Shrub Planting" job sheet. NOTE: Longleaf pine seedlings do best when planted in November-December in moist soil. Planting the seedlings too deep or late in the planting season are common causes of stand failure.

This practice is complete & meets NRCS standards.

Field	Planned Amount	Month	Year	Applied Amount	Date
1	19 ac	12	2010	19	11/16/2016
Total:	19 ac				

Tree/Shrub Site Preparation

See the attached Georgia Forestry Commission Brief Management Plan for specific recommendations. Eradicate all sod forming grasses (bermudagrass and/or bahiagrass) fro each field prior to planting trees or native warm season grasses. Contact the Georgia Forestry Commission or UGA-Cooperative Extension Service for specific recommendations on removing bahiagrass and/or bermudagrass. Follow all federal, state and local recommendation when applying any chemical controls. Complete all site prep in a timely manner to allow soil to settle prior to planting seedlings. Refer to the enclosed job sheet, "Forest Site Preparation", for more information. NOTE: ANY CHANGES IN SITE PREP FROM THE ENCLOSED BRIEF MANAGEMENT PLAN MUST BE APPROVED BY A GEORGIA FORESTRY COMMISSION FORESTER PRIOR STARTING SITE PREP & TREE PLANTING.

This practice is complete & meets NRCS standards.

Field	Planned Amount	Month	Year	Applied Amount	Date
1	19 ac	12	2010	19	11/16/2016
Total:	19 ac				

Upland Wildlife Habitat Management

A mixed stand of native grasses, forbs, and legumes beneficial to wildlife, as outlined on the enclosed job sheet, will be established on the contract acres for wildlife cover and nesting habitat and erosion control.. The cover will be maintained to assure that it is adequate to protect and improve the soil, water , plant and wildlife resources on the retired agricultural land. Activities such as burning, light disking, and/or spot treatment with selective herbicides should be performed according to the job sheet, "Native Grasses for Wildlife Habitat", to maintain the desired species mix, but will not be done during the primary nesting season between April 1 and August 30 of each year. Use caution and follow manufacturers recommendations when using chemicals.

This practice is complete & meets NRCS standards.

Field	Planned Amount	Month	Year	Applied Amount	Date
1	19 ac	3	2011	19	11/16/2016
Total:	19 ac				

Upland Wildlife Habitat Management

Control bermudagrass and bahiagrass in wildlife areas with approved herbicide treatments. Follow recommendations on chemical use and application methods by the UGA Cooperative Extension Service. All label directions will be followed and pesticides will be handle in a environmentally safe manner. Controlling bermuda and bahia grass will provide a more open and beneficial habitat for bobwhite quail and other declining grassland species.

This practice is complete & meets NRCS standards.

Field	Planned Amount	Month	Year	Applied Amount	Date
1	19 ac	8	2010	19	11/16/2016
Total:	19 ac				

Use Exclusion

Exclude all livestock from land in Conservation Reserve Program contracts (CRP) for the life of the contract. Permanent fencing or other barriers will be use to keep livestock out of the contract areas

Field	Planned Amount	Month	Year	Applied Amount	Date
1	19 ac	2	2009-2023		
Total:	19 ac				

CERTIFICATION OF PARTICIPANTS

KAMO-J LLC
 *BY [Signature]
 KAMO-J LLC
12/11/10
 DATE

IRWIN COUNTY FSA COMMITTEE
[Signature]
02/03/2011
 DATE

CERTIFICATION OF:

SOIL CONSERVATIONIST
[Signature]
 CHARLENE W LANKFORD
12/15/10
 DATE

CONSERVATION DISTRICT
[Signature]
 MIDDLE SOUTH GEORGIA SOIL
12/17/10
 DATE

PUBLIC BURDEN STATEMENT

According to the Paperwork Reduction Act of 1995, an agency may not conduct or sponsor, and a person is not required to respond to a collection of information unless it displays a valid OMB control number. The valid OMB control number for this information collections is 0578-0013. The time required to complete this information collection is estimated to average 45/0.75 minutes per response, including the time for reviewing instructions, searching existing data sources, gathering and maintaining the data needed, and completing and reviewing the collection information.

PRIVACY ACT

The above statements are made in accordance with the Privacy Act of 1974 (5 U.S.C 522a). Furnishing this information is voluntary; however failure to furnish correct, complete information will result in the withholding or withdrawal of such technical or financial assistance. The information may be furnished to other USDA agencies, the Internal Revenue Service, the Department of Justice, or other state or federal law enforcement agencies, or in response to orders of a court, magistrate, or administrative tribunal.

USDA NON-DISCRIMINATION STATEMENT

"The U.S. Department of Agriculture (USDA) prohibits discrimination in all its programs and activities on the basis of race, color, national origin, age, disability, and where applicable, sex, marital status, family status, parental status, religion, sexual orientation, genetic information, political beliefs, reprisal, or because all or a part of an individual's income is derived from any public assistance program. (Not all prohibited bases apply to all programs.) Persons with disabilities who require alternative means for communication of program information (Braille, large print, audiotape, etc.) should contact USDA's TARGET Center at (202) 720-2600 (voice and TDD). To file a complaint of discrimination, write USDA, Director, Office of Civil Rights, 1400 Independence Avenue, S.W., Washington, DC 20250-9410 or call (800) 795-3272 (voice) or (202) 720-6382 (TDD). USDA is an equal opportunity provider and employer."

CRP-1 (10-22-15) U.S. DEPARTMENT OF AGRICULTURE Commodity Credit Corporation CONSERVATION RESERVE PROGRAM CONTRACT	1 ST. & CO CODE & ADMIN LOCATION 13 155	2 SIGN-UP NUMBER 37
	3 CONTRACT NUMBER 416A	4 ACRES FOR ENROLLMENT 48.50

7A. COUNTY OFFICE ADDRESS (Include Zip Code) BEN HILL - IRWIN FARM SERVICE AGENCY 163 TECH POINTE DRIVE FITZGERALD, GA 31750-0000	5 FARM NUMBER 3065	6 TRACT NUMBER(S) 2570
7B. TELEPHONE NUMBER (Include Area Code): (229) 468-7491	8 OFFER (Select one) GENERAL <input type="checkbox"/> ENVIRONMENTAL PRIORITY <input checked="" type="checkbox"/>	9 CONTRACT PERIOD FROM (MM-DD-YYYY) TO (MM-DD-YYYY) 02-01-2009 09-30-2023

THIS CONTRACT is entered into between the Commodity Credit Corporation (referred to as "CCC") and the undersigned owners, operators, or tenants (referred to as "the Participant") The Participant agrees to place the designated acreage into the Conservation Reserve Program ("CRP") or other use set by CCC for the stipulated contract period from the date the Contract is executed by the CCC. The Participant also agrees to implement on such designated acreage the Conservation Plan developed for such acreage and approved by the CCC and the Participant. Additionally, the Participant and CCC agree to comply with the terms and conditions contained in this Contract including the Appendix to this Contract, entitled Appendix to CRP-1, Conservation Reserve Program Contract (referred to as "Appendix"). By signing below, the Participant acknowledges that a copy of the Appendix for the applicable sign-up period has been provided to such person. Such person also agrees to pay such liquidated damages in an amount specified in the Appendix if the Participant withdraws prior to CCC acceptance or rejection. **The terms and conditions of this contract are contained in this Form CRP-1 and in the CRP-1 Appendix and any addendum thereto. BY SIGNING THIS CONTRACT PRODUCERS ACKNOWLEDGE RECEIPT OF THE FOLLOWING FORMS: CRP-1; CRP-1 Appendix and any addendum thereto; CRP-2; CRP-2C; or CRP-2G.**

10A. Rental Rate Per Acre	\$ 77.65	11. Identification of CRP Land (See Page 2 for additional space)				
10B. Annual Contract Payment	\$ 3,766	A Tract No	B Field No	C Practice No	D Acres	E Total Estimated Cost-Share
10C. First Year Payment	\$	2570	1	CP36	8.40	\$ 0
(Item 10C applicable only to continuous signup when the first year payment is prorated)		2570	2	CP36	10.10	\$ 0

12. PARTICIPANTS (If more than three individuals are signing, see Page 3.)

A(1) PARTICIPANT'S NAME AND ADDRESS (Zip Code) KAMO-J, LLC PO BOX 218 CHULA, GA 31733-0218	(2) SHARE 100.00%	(3) SIGNATURE <i>KAMO-J, LLC</i>	(4) DATE (MM-DD-YYYY) 7/6/11
B(1) PARTICIPANT'S NAME AND ADDRESS (Zip Code)	(2) SHARE %	(3) SIGNATURE	(4) DATE (MM-DD-YYYY)
C(1) PARTICIPANT'S NAME AND ADDRESS (Zip Code)	(2) SHARE %	(3) SIGNATURE	(4) DATE (MM-DD-YYYY)

13. CCC USE ONLY	A SIGNATURE OF CCC REPRESENTATIVE <i>ABC Downing III</i>	B DATE (MM-DD-YYYY) 02/03/2017
------------------	---	-----------------------------------

NOTE: The following statement is made in accordance with the Privacy Act of 1974 (5 U.S.C. 552a - as amended). The authority for requesting the information identified on this form is 7 CFR Part 1410, the Commodity Credit Corporation Charter Act (15 U.S.C. 714 et seq.), the Food Security Act of 1985 (16 U.S.C. 3801 et seq.) and the Agricultural Act of 2014 (Pub. L. 113-79). The information will be used to determine eligibility to participate in and receive benefits under the Conservation Reserve Program. The information collected on this form may be disclosed to other Federal, State, Local government agencies, Tribal agencies, and nongovernmental entities that have been authorized access to the information by statute or regulation and/or as described in applicable Routine Uses identified in the System of Records Notice for USDA/FSA-2 Farm Records File (Automated). Providing the requested information is voluntary. However, failure to furnish the requested information will result in a determination of ineligibility to participate in and receive benefits under the Conservation Reserve Program.

This information collection is exempted from the Paperwork Reduction Act as specified in the Agricultural Act of 2014 (Pub. L. 113-79, Title I, Subtitle F, Administration). The provisions of appropriate criminal and civil fraud, privacy, and other statutes may be applicable to the information provided. **RETURN THIS COMPLETED FORM TO YOUR COUNTY FSA OFFICE.**

The U.S. Department of Agriculture (USDA) prohibits discrimination against its customers, employees, and applicants for employment on the basis of race, color, national origin, age, disability, sex, gender identity, religion, reprisal, and where applicable, political beliefs, marital status, familial or parental status, sexual orientation, or all or part of an individual's income is derived from any public assistance program, or protected genetic information in employment or in any program or activity conducted or funded by the Department. (Not all prohibited bases will apply to all programs and/or employment activities.) Persons with disabilities who wish to file a program complaint, write to the address below or if you require alternative means of communication for program information (e.g., Braille, large print, audiotape, etc.) please contact USDA's TARGET Center at (202) 720-2600 (voice and TDD). Individuals who are deaf, hard of hearing, or have speech disabilities and wish to file either an EEO or program complaint, please contact USDA through the Federal Relay Service at (800) 877-8339 or (800) 845-6136 (in Spanish).

If you wish to file a Civil Rights program complaint of discrimination, complete the USDA Program Discrimination Complaint Form, found online at http://www.ascr.usda.gov/complaint_filing_cust.html, or at any USDA office, or call (866) 632-9992 to request the form. You may also write a letter containing all of the information requested in the form. Send your completed complaint form or letter by mail to U.S. Department of Agriculture, Director, Office of Adjudication, 1400 Independence Avenue, S.W. Washington, D.C. 20250-9410, by fax (202) 690-7442 or email at program_intake@usda.gov. (USDA is an equal opportunity provider and employer.)

Original - County Office Copy
 Owner's Copy
 Operator's Copy

If Same For ALL Fields On Tract
Producer Share: NI IRR O
Irrigation Practice: NI IRR O

Tract Cropland: 48.5 acres

CLU	Acres	HEL	Crop
1	8.4	NHEL	CRP
2	40.1	NHEL	CRP
6	11.18	UHEL	NC
10	0.73	NHEL	NC



Legend Determination Identifiers
 Restricted Use
 Limited Restrictions
 Exempt from Conservation
 Compliance Provisions

2020 Program Year
 Date Exported 3/13/2020

USDA FSA maps are for FSA Program administration only. This map does not represent a legal survey or reflect actual ownership; rather, it depicts the information provided directly from the producer and/or the NAIP imagery. The producer accepts the data 'as is' and assumes all risks associated with its use. The USDA Farm Service Agency assumes no responsibility for actual or consequential damage incurred as a result of any user's reliance on this data outside FSA Programs. Welland identifiers do not represent the size, shape, or specific determination of the area. Refer to your original determination (CPA-026 and attached maps) for exact boundaries and determinations or contact NRCS.



BEN HILL/ IRWIN SERVICE CENTER
 163 TECH POINTE DRIVE
 FITZGERALD, GA 31750
 (229) 468-5936 X3

CHARLENE W. LANKFORD
 SOIL CONSERVATION TECHNICIAN

Conservation Plan

KAMO-J LLC
 P. O. BOX 218
 CHULA, GA 31733

RECORDED

DEC 22 2016

BEN HILL COUNTY
 USDA SERVICE CENTER

Crop

Tract: 2570

Access Control(472)

Exclude all livestock from land in Conservation Reserve Program contracts (CRP) for the life of the contract. Permanent fencing or other barriers will be use to keep livestock out of the contract areas

Field	Planned		Applied	
	Amount	Month	Year	Date
1	8.4 ac	2	2009-2023	ac
2	40.1 ac	2	2009-2023	ac
Total:	48.5 ac			ac

Conservation Cover(327)

Trees will be established and maintained as a permanent protective cover to control erosion, and improve water quality and wildlife habitat. Proper management will be followed to protect the health and vigor of the tree stand, control insects, disease and undesirable herbaceous competition, and protect from destructive wildfire. Livestock will be excluded from the area, and management activities will not be carried out during the primary nesting season during the months of April through August. Refer to the enclosed "Conservation Cover" job sheet for more information.

Field	Planned		Applied	
	Amount	Month	Year	Date
1	8.4 ac	2	2009-2023	ac
2	40.1 ac	2	2009-2023	ac
Total:	48.5 ac			ac

Firebreak(394)

Establish plowed or disked firebreaks to control wildfires or contain prescribed burns. Locate firebreaks parallel to public roads, railroads, adjacent tree stands, or within forest areas to divide the stand. Install on or across the predominant slope at intervals of 660' to 1320'. Use water bars to direct runoff out of plowed breaks on sloping land. Plow or disk as needed to remove all burnable material before the fire season. Firebreaks on erodible soils should be planted to cool season grasses for erosion control. Natural barriers, such as ponds, lakes, streams, roads, cultivated fields, railroads and utility right-of-ways also serve as fire breaks.

Field	Planned Amount	Month	Year	Applied Amount	Date
1	3000. ft	3	2018		
1	3000. ft	3	2020		
1	3000. ft	3	2022		
2	7240. ft	3	2018		
2	7240. ft	3	2020		
2	7240. ft	3	2022		
Total:	10240. ft				

Pest Management(595)

Control sod-forming grasses (bermudagrass & bahiagrass) and undesirable weeds (kudzu, wisteria, privet and others) with herbicides reduce competition with longleaf pine and native warm season grasses. Bermudagrass, bahiagrass and other pests must be eradicated prior to planting longleaf pines. Read and follow label directions in the handling and application of all pesticides. The University of Georgia Cooperative Extension Service or a certified pesticide applicator should be consulted for recommendations, rates, timing, and application of pesticides for weed or insect control. Special care should be afforded to the protection of wildlife species and other potentially affected plants and animals in the area. NOTE: ERADICATION OF BERMUDAGRASSES AND/OR BAHIAGRASSES IN OLD PASTURES OR HAY FIELDS MAY TAKE UP TO 2 YEARS FOR SUCCESSFUL CONTROL . LONGLEAF PINE SITE PREP AND PLANTING MUST BE DELAYED UNTIL THE GRASSES ARE CONTROLLED. This practice is complete and meets NRCS standards and specifications. This practice is complete & meets NRCS standards.

Field	Planned Amount	Month	Year	Applied Amount	Date
1	8.4 ac	4	2009	8.4 ac	11/18/2016
1	8.4 ac	6	2010	8.4 ac	11/18/2016
2	40.1 ac	4	2009	40.1 ac	11/18/2016
2	40.1 ac	6	2010	40.1 ac	11/18/2016
Total:	48.5 ac			48.5 ac	

Prescribed Burning(338)

Apply controlled fire to the area as necessary to control undesirable vegetation, control plant disease, reduce wildfire hazards and improve wildlife habitat. Refer to the enclosed "Prescribed Burning for Wildlife Habitat" Job Sheet for more information. Burning should be carried out on approximately a 3 year rotation to maintain the optimum habitat. (Refer to FSA program guidance for required number of burns during the CRP contract period.) Burning will comply with applicable laws and regulations, including Georgia's Best Management Practices for Forestry. Contact the Georgia Forestry Commission for the necessary permits prior to any burning activity. Burning should not be carried out during the primary nesting season of April through August. NRCS can be contacted for initial evaluation and coordination of assistance with other local agencies.

Field	Planned Amount	Month	Year	Applied Amount	Date
1	8.4 ac	3	2018		
1	8.4 ac	3	2020		
1	8.4 ac	3	2022		
2	40.1 ac	3	2018		
2	40.1 ac	3	2020		
2	40.1 ac	3	2022		
Total:	48.5 ac				

Tree/Shrub Establishment(612)

Plant longleaf pine seedlings following the enclosed Georgia Forestry Commission (GFC) brief management plan. Seedlings will be planted to control erosion, improve water quality and improve wildlife habitat. Planting will meet NRCS standards & specs and the requirements of FSA's Conservation Reserve Program. Any changes from the brief management plan must be approved by a Georgia Forestry Commission forester in writing prior to planting. For additional information see the "Tree/Shrub Planting" job sheet. NOTE: Longleaf pine seedlings do best when planted in November-December in moist soil. Planting the seedlings too deep or late in the planting season are common causes of stand failure. This practice is complete and meets NRCS standards and specifications. This practice is complete & meets NRCS standards.

Field	Planned Amount	Month	Year	Applied Amount	Date
1	8.4 ac	12	2009	8.4 ac	11/18/2016
2	40.1 ac	12	2009	40.1 ac	Nov-18-2016
Total:	48.5 ac			48.5 ac	

Tree/Shrub Site Preparation(490)

See the attached Georgia Forestry Commission Brief Management Plan for specific recommendations. Eradicate all sod forming grasses (bermudagrass and/or bahiagrass) from each field prior to planting trees or native warm season grasses. Contact the Georgia Forestry Commission or UGA-Cooperative Extension Service for specific recommendations on removing bahiagrass and/or bermudagrass. Follow all federal, state and local recommendation when applying any chemical controls. Complete all site prep in a timely manner to allow soil to settle prior to planting seedlings. Refer to the enclosed job sheet, "Forest Site Preparation", for more information. NOTE: ANY CHANGES IN SITE PREP FROM THE ENCLOSED BRIEF MANAGEMENT PLAN MUST BE APPROVED BY A GEORGIA FORESTRY COMMISSION FORESTER PRIOR STARTING SITE PREP & TREE PLANTING. This practice is complete and meets NRCS standards and specifications. This practice is complete & meets NRCS standards.

Field	Planned Amount	Month	Year	Applied Amount	Date
1	8.4 ac	9	2009	8.4 ac	11/18/2016
2	40.1 ac	9	2009	40.1 ac	Nov-18-2016
Total:	48.5 ac			48.5 ac	

Upland Wildlife Habitat Management(645)

A mixed stand of native grasses, forbs, and legumes beneficial to wildlife, as outlined on the enclosed job sheet, will be established on the contract acres for wildlife cover and nesting habitat and erosion control.. The cover will be maintained to assure that it is adequate to protect and improve the soil, water , plant and wildlife resources on the retired agricultural land. Activities such as burning, light disking, and/or spot treatment with selective herbicides should be performed according to the job sheet, "Native Grasses for Wildlife Habitat", to maintain the desired species mix, but will not be done during the primary nesting season between April 1 and August 30 of each year. Use caution and follow manufacturers recommendations when using chemicals. This practice is complete and meets NRCS standards and specifications. This practice is complete & meets NRCS standards.

Field	Planned Amount	Month	Year	Applied Amount	Date
1	8.4 ac	12	2008	8.4 ac	11/18/2016
1	8.4 ac	12	2009	8.4 ac	11/18/2016
2	40.1 ac	12	2008	40.1 ac	11/18/2016
2	40.1 ac	12	2009	40.1 ac	11/18/2016
Total:	48.5 ac			48.5 ac	

CERTIFICATION OF PARTICIPANTS

KAMO-J LLC
 * BY Fred [Signature] 12/11/16
 KAMO-J LLC DATE

[Signature]
 COC

02/03/2017
 Date

CERTIFICATION OF:

SOIL CONSERVATION TECHNICIAN
Charlene W. Lankford 12/15/16
 CHARLENE W. LANKFORD DATE

CONSERVATION DISTRICT
Wade A. [Signature] 12/15/16
 MIDDLE SOUTH GEORGIA SOIL DATE

PUBLIC BURDEN STATEMENT

According to the Paperwork Reduction Act of 1995, an agency may not conduct or sponsor, and a person is not required to respond to a collection of information unless it displays a valid OMB control number. The valid OMB control number for this information collections is 0578-0013. The time required to complete this information collection is estimated to average 45/0.75 minutes per response, including the time for reviewing instructions, searching existing data sources, gathering and maintaining the data needed, and completing and reviewing the collection information.

PRIVACY ACT

The above statements are made in accordance with the Privacy Act of 1974 (5 U.S.C 522a). Furnishing this information is voluntary; however failure to furnish correct, complete information will result in the withholding or withdrawal of such technical or financial assistance. The information may be furnished to other USDA agencies, the Internal Revenue Service, the Department of Justice, or other state or federal law enforcement agencies, or in response to orders of a court, magistrate, or administrative tribunal.

USDA NON-DISCRIMINATION STATEMENT

The U.S. Department of Agriculture (USDA) prohibits discrimination against its customers. If you believe you experienced discrimination when obtaining services from USDA, participating in a USDA program, or participating in a program that receives financial assistance from USDA, you may file a complaint with USDA. Information about how to file a discrimination complaint is available from the Office of the Assistant Secretary for Civil Rights. USDA prohibits discrimination in all its programs and activities on the basis of race, color, national origin, age, disability, and where applicable, sex (including gender identity and expression), marital status, familial status, parental status, religion, sexual orientation, political beliefs, genetic information, reprisal, or because all or part of an individual's income is derived from any public assistance program. (Not all prohibited bases apply to all programs.) To file a complaint of discrimination, complete, sign, and mail a program discrimination complaint form, available at any USDA office location or online at www.ascr.usda.gov, or write to:
 USDA Office of the Assistant Secretary for Civil Rights
 1400 Independence Avenue, SW.
 Washington, DC 20250-9410
 Or call toll free at (866) 632-9992 (voice) to obtain additional information, the appropriate office or to request documents. Individuals who are deaf, hard of hearing, or have speech disabilities may contact USDA through the Federal Relay service at (800) 877-8339 or (800) 845-6136 (in Spanish). USDA is an equal opportunity provider, employer, and lender. Persons with disabilities who require alternative means for communication of program information (e.g., Braille, large print, audiotape, etc.) should contact USDA's TARGET Center at (202) 720-2600 (voice and TDD).

CRP-1 U.S. DEPARTMENT OF AGRICULTURE Commodity Credit Corporation CONSERVATION RESERVE PROGRAM CONTRACT	1 ST & CO CODE & ADMIN LOCATION L3 155	2 SIGN-UP NUMBER 36
	3 CONTRACT NUMBER 417B	4 ACRES FOR ENROLLMENT 11.80
7A. COUNTY OFFICE ADDRESS (Include Zip Code) BEN HILL - IRWIN FARM SERVICE AGENCY 163 TECH POINTE DRIVE FITZGERALD, GA 31750-0000	5 FARM NUMBER 3066	6 TRACT NUMBER(S) 2571
7B. TELEPHONE NUMBER (Include Area Code) (229) 468-7491	8 OFFER (Select one) GENERAL <input type="checkbox"/> ENVIRONMENTAL PRIORITY <input checked="" type="checkbox"/>	9 CONTRACT PERIOD FROM (MM-DD-YYYY) 10-01-2008 TO (MM-DD-YYYY) 09-30-2023

THIS CONTRACT is entered into between the Commodity Credit Corporation (referred to as "CCC") and the undersigned owners, operators, or tenants (referred to as "the Participant"). The Participant agrees to place the designated acreage into the Conservation Reserve Program ("CRP") or other use set by CCC for the stipulated contract period from the date the Contract is executed by the CCC. The Participant also agrees to implement on such designated acreage the Conservation Plan developed for such acreage and approved by the CCC and the Participant. Additionally, the Participant and CCC agree to comply with the terms and conditions contained in this Contract, including the Appendix to this Contract, entitled Appendix to CRP-1, Conservation Reserve Program Contract (referred to as "Appendix"). By signing below, the Participant acknowledges that a copy of the Appendix for the applicable sign-up period has been provided to such person. Such person also agrees to pay such liquidated damages in an amount specified in the Appendix if the Participant withdraws prior to CCC acceptance or rejection. The terms and conditions of this contract are contained in this Form CRP-1 and in the CRP-1 Appendix and any addendum thereto. BY SIGNING THIS CONTRACT PRODUCERS ACKNOWLEDGE RECEIPT OF THE FOLLOWING FORMS: CRP-1; CRP-1 Appendix and any addendum thereto; CRP-2; CRP-2C; or CRP-2G.

10A Rental Rate Per Acre \$ 72.56	11 Identification of CRP Land (See Page 2 for additional space)				
10B Annual Contract Payment \$ 856	A Tract No	B Field No	C Practice No	D Acres	E Total Estimated Cost-Share
10C First Year Payment \$	2571	3	CP36	11.80	\$ 0
(Item 10C applicable only to continuous signup when the first year payment is prorated)					

12. PARTICIPANTS (If more than three individuals are signing, see Page 3.)

A(1) PARTICIPANT'S NAME AND ADDRESS (Zip Code) KAMO-J, LLC PO BOX 218 CHULA, GA 31733-0218	(2) SHARE 100.00%	(3) SIGNATURE KAMO-J LLC by Food Mgr MANAC... <i>[Signature]</i>	(4) DATE (MM-DD-YYYY) 1/6/11
B(1) PARTICIPANT'S NAME AND ADDRESS (Zip Code)	(2) SHARE %	(3) SIGNATURE	(4) DATE (MM-DD-YYYY)
C(1) PARTICIPANT'S NAME AND ADDRESS (Zip Code)	(2) SHARE %	(3) SIGNATURE	(4) DATE (MM-DD-YYYY)

13. CCC USE ONLY	A SIGNATURE OF CCC REPRESENTATIVE <i>[Signature]</i>	B DATE (MM-DD-YYYY) 02/03/2017
------------------	---	-----------------------------------

NOTE: The following statement is made in accordance with the Privacy Act of 1974 (5 USC 552a - as amended). The authority for requesting the information identified on this form is 7 CFR Part 1410, the Commodity Credit Corporation Charter Act (15 U.S.C. 714 et seq), the Food Security Act of 1985 (16 U.S.C. 3801 et seq), and the Agricultural Act of 2014 (Pub. L. 113-79). The information will be used to determine eligibility to participate in and receive benefits under the Conservation Reserve Program. The information collected on this form may be disclosed to other Federal, State, Local government agencies, Tribal agencies, and nongovernmental entities that have been authorized access to the information by statute or regulation and/or as described in applicable Routine Uses identified in the System of Records Notice for USDA/FSA-2 Farm Records File (Automated). Providing the requested information is voluntary. However, failure to furnish the requested information will result in a determination of ineligibility to participate in and receive benefits under the Conservation Reserve Program.

This information collection is exempted from the Paperwork Reduction Act as specified in the Agricultural Act of 2014 (Pub. L. 113-79, Title I, Subtitle F, Administration). The provisions of appropriate criminal and civil fraud, privacy, and other statutes may be applicable to the information provided. RETURN THIS COMPLETED FORM TO YOUR COUNTY FSA OFFICE.

The U.S. Department of Agriculture (USDA) prohibits discrimination against its customers, employees, and applicants for employment on the basis of race, color, national origin, age, disability, sex, gender identity, religion, reprisal, and where applicable, political beliefs, marital status, familial or parental status, sexual orientation, or all or part of an individual's income is derived from any public assistance program, or protected genetic information in employment or in any program or activity conducted or funded by the Department. (Not all prohibited bases will apply to all programs and/or employment activities.) Persons with disabilities, who wish to file a program complaint, write to the address below or if you require alternative means of communication for program information (e.g. Braille, large print, audiotape, etc.) please contact USDA's TARGET Center at (202) 720-2600 (voice and TDD). Individuals who are deaf, hard of hearing, or have speech disabilities and wish to file either an EEO or program complaint, please contact USDA through the Federal Relay Service at (800) 877-8339 or (800) 845-6136 (in Spanish).

If you wish to file a Civil Rights program complaint of discrimination, complete the USDA Program Discrimination Complaint Form, found online at http://www.ascr.usda.gov/complaint_filing_cust.html or at any USDA office, or call (866) 632-9992 to request the form. You may also write a letter containing all of the information requested in the form. Send your completed complaint form or letter by mail to U.S. Department of Agriculture, Director, Office of Adjudication, 1400 Independence Avenue, S.W. Washington, D.C. 20250-9410, by fax (202) 690-7442 or email at program.intake@usda.gov. USDA is an equal opportunity provider and employer.

Original - County Office Copy Owner's Copy Operator's Copy

FITZGERALD COUNTY
USDA

If Same For ALL Fields On Tract
Producer Share: IRR
Irrigation Practice: IRR

Tract Cropland: 11.8 acres

CLU	Acres	HEL	Crop
3	11.8	NHEL	CRP
6	62.05	UHHEL	NC
7	0.82	NHEL	NC
8	2.41	NHEL	NC



Wetland Determination Identifiers
 ● Restricted Use
 ▲ Limited Restrictions
 ▽ Exempt from Conservation
 ■ Compliance Provisions

Tract Boundary Cropland Non-cropland CRP

2020 Program Year
Date Exported 3/13/2020

USDA FSA maps are for FSA Program administration only. This map does not represent a legal survey or reflect actual ownership; rather it depicts the information provided directly from the producer and/or the NAIP imagery. The producer accepts the data 'as is' and assumes all risks associated with its use. The USDA Farm Service Agency assumes no responsibility for actual or consequential damage incurred as a result of any user's reliance on this data outside FSA Programs. Wetland identifiers do not represent the size, shape, or specific determination of the area. Refer to your original determination (CPA-026 and attached maps) for exact boundaries and determinations or contact NRCS.



BEN HILL/IRWIN SERVICE CENTER
 163 TECH POINTE DRIVE
 FITZGERALD, GA 31750
 (229) 468-5936 X3

CHARLENE W LANKFORD
 SOIL CONSERVATION TECHNICIAN

Conservation Plan

KAMO-J LLC
 P. O. BOX 218
 CHULA, GA 31733

RECEIVED

DEC 22 2016

BEN HILL-IRWIN COUNTY
 USDA SERVICE CENTER

Crop

Tract: 2571

Access Control

Exclude all livestock from land in Conservation Reserve Program contracts (CRP) for the life of the contract. Permanent fencing or other barriers will be use to keep livestock out of the contract areas

Field	Planned Amount	Month	Year	Applied Amount	Date
3	11.8 ac	10	2008-2023		
Total:	11.8 ac				

Conservation Cover

Trees will be established and maintained as a permanent protective cover, to control erosion, and improve water quality and wildlife habitat. Proper management will be followed to protect the health and vigor of the tree stand, control insects, disease and undesirable herbaceous competition, and protect from destructive wildfire. Livestock will be excluded from the area, and management activities will not be carried out during the primary nesting season during the months of April through August. Refer to the enclosed "Conservation Cover" job sheet for more information.

Field	Planned Amount	Month	Year	Applied Amount	Date
3	11.8 ac	10	2008-2023		
Total:	11.8 ac				

Firebreak

Establish plowed or disked firebreaks to control wildfires or contain prescribed burns. Locate firebreaks parallel to public roads, railroads, adjacent tree stands, or within forest areas to divide the stand. Install on or across the predominant slope at intervals of 660' to 1320'. Use water bars to direct runoff out of plowed breaks on sloping land. Plow or disk as needed to remove all burnable material before the fire season. Firebreaks on erodible soils should be planted to cool season grasses for erosion control. Natural barriers, such as ponds, lakes, streams, roads, cultivated fields, railroads and utility right-of-ways also serve as fire breaks.

Field	Planned Amount	Month	Year	Applied Amount	Date
3	4094 ft	3	2018		
3	4094 ft	3	2020		
3	4094 ft	3	2022		
Total:	4094 ft				

Pest Management

Control sod-forming grasses (bermudagrass & bahiagrass) and undesirable weeds (kudzu, wisteria, privet and others) with herbicides reduce competition with longleaf pine and native warm season grasses. Bermudagrass, bahigrass and other pests must be eradicated prior to planting longleaf pines. Read and follow label directions in the handling and application of all pesticides. The University of Georgia Cooperative Extension Service or a certified pesticide applicator should be consulted for recommendations, rates, timing, and application of pesticides for weed or insect control. Special care should be afforded to the protection of wildlife species and other potentially affected plants and animals in the area. NOTE: ERADICATION OF BERMUDAGRASSES AND/OR BAHIAGRASSES IN OLD PASTURES OR HAY FIELDS MAY TAKE UP TO 2 YEARS FOR SUCCESSFUL CONTROL . LONGLEAF PINE SITE PREP AND PLANTING MUST BE DELAYED UNTIL THE GRASSES ARE CONTROLLED. This practice is complete & meets NRCS standards.

Field	Planned Amount	Month	Year	Applied Amount	Date
3	11.8 ac	4	2009	11.8	11/16/2016
3	11.8 ac	6	2010	11.8	11/16/2016
Total:	11.8 ac				

Prescribed Burning

Apply controlled fire to the area as necessary to control undesirable vegetation, control plant disease, reduce wildfire hazards and improve wildlife habitat. Refer to the enclosed "Prescribed Burning for Wildlife Habitat" Job Sheet for more information. Burning should be carried out on approximately a 3 year rotation to maintain the optimum habitat. (Refer to FSA program guidance for required number of burns during the CRP contract period.) Burning will comply with applicable laws and regulations, including Georgia's Best Management Practices for Forestry. Contact the Georgia Forestry Commission for the necessary permits prior to any burning activity. Burning should not be carried out during the primary nesting season of April through August. NRCS can be contacted for initial evaluation and coordination of assistance with other local agencies.

Field	Planned Amount	Month	Year	Applied Amount	Date
3	11.8 ac	3	2018		
3	11.8 ac	3	2020		
3	11.8 ac	3	2022		
Total:	11.8 ac				

Tree/Shrub Establishment

Plant longleaf pine seedlings following the enclosed Georgia Forestry Commission (GFC) brief management plan. Seedlings will be planted to control erosion, improve water quality and improve wildlife habitat. Planting will meet NRCS standards & specs and the requirements of FSA's Conservation Reserve Program. Any changes from the brief management plan must be approved by a Georgia Forestry Commission forester in writing prior to planting. For additional information see the "Tree/Shrub Planting" job sheet. NOTE: Longleaf pine seedlings do best when planted in November-December in moist soil. Planting the seedlings too deep or late in the planting season are common causes of stand failure. This practice is complete & meets NRCS standards.

Field	Planned Amount	Month	Year	Applied Amount	Date
3	11.8 ac	12	2009	11.8	11/16/2016
Total:	11.8 ac				

Tree/Shrub Site Preparation

See the attached Georgia Forestry Commission Brief Management Plan for specific recommendations. Eradicate all sod forming grasses (bermudagrass and/or bahiagrass) fro each field prior to planting trees or native warm season grasses. Contact the Georgia Forestry Commission or UGA-Cooperative Extension Service for specific recommendations on removing bahiagrass and/or bermudagrass. Follow all federal, state and local recommendation when applying any chemical controls. Complete all site prep in a timely manner to allow soil to settle prior to planting seedlings. Refer to the enclosed job sheet, "Forest Site Preparation", for more information. NOTE: ANY CHANGES IN SITE PREP FROM THE ENCLOSED BRIEF MANAGEMENT PLAN MUST BE APPROVED BY A GEORGIA FORESTRY COMMISSION FORESTER PRIOR STARTING SITE PREP & TREE PLANTING.

This practice is complete & meets NRCS standards.

Field	Planned Amount	Month	Year	Applied Amount	Date
3	11.8 ac	12	2009	11.8	11/16/2016
Total:	11.8 ac				

Upland Wildlife Habitat Management

A mixed stand of native grasses, forbs, and legumes beneficial to wildlife, as outlined on the enclosed job sheet, will be established on the contract acres for wildlife cover and nesting habitat and erosion control.. The cover will be maintained to assure that it is adequate to protect and improve the soil, water , plant and wildlife resources on the retired agricultural land. Activities such as burning, light disking, and/or spot treatment with selective herbicides should be performed according to the job sheet, "Native Grasses for Wildlife Habitat", to maintain the desired species mix, but will not be done during the primary nesting season between April 1 and August 30 of each year. Use caution and follow manufacturers recommendations when using chemicals. This practice is complete & meets NRCS standards.

Field	Planned Amount	Month	Year	Applied Amount	Date
3	11.8 ac	12	2010	11.8	11/16/2016
Total:	11.8 ac				

Upland Wildlife Habitat Management

Control bermudagrass and bahiagrass in wildlife areas with approved herbicide treatments. Follow recommendations on chemical use and application methods by the UGA Cooperative Extension Service. All label directions will be followed and pesticides will be handle in a environmentally safe manner. Controlling bermuda and bahia grass will provide a more open and beneficial habitat for bobwhite quail and other declining grassland species. This practice is complete & meets NRCS standards.

Field	Planned Amount	Month	Year	Applied Amount	Date
3	11.8 ac	9	2009	11.8	2016
Total:	11.8 ac				

CERTIFICATION OF PARTICIPANTS

* KAMO-J LLC
By [Signature]
 KAMO-J LLC DATE 12/14/16

ABC [Signature]
 COC

02/03/2017
 Date

CERTIFICATION OF:

SOIL CONSERVATION TECHNICIAN
[Signature]
 CHARLENE W LANKFORD DATE 12/15/16

CONSERVATION DISTRICT
[Signature]
 MIDDLE SOUTH GEORGIA SOIL DATE 12/14/16

PUBLIC BURDEN STATEMENT

According to the Paperwork Reduction Act of 1995, an agency may not conduct or sponsor, and a person is not required to respond to a collection of information unless it displays a valid OMB control number. The valid OMB control number for this information collections is 0578-0013. The time required to complete this information collection is estimated to average 45/0.75 minutes per response, including the time for reviewing instructions, searching existing data sources, gathering and maintaining the data needed, and completing and reviewing the collection information.

PRIVACY ACT

The above statements are made in accordance with the Privacy Act of 1974 (5 U.S.C 522a). Furnishing this information is voluntary; however failure to furnish correct, complete information will result in the withholding or withdrawal of such technical or financial assistance. The information may be furnished to other USDA agencies, the Internal Revenue Service, the Department of Justice, or other state or federal law enforcement agencies, or in response to orders of a court, magistrate, or administrative tribunal.

USDA NON-DISCRIMINATION STATEMENT

"The U.S. Department of Agriculture (USDA) prohibits discrimination in all its programs and activities on the basis of race, color, national origin, age, disability, and where applicable, sex, marital status, family status, parental status, religion, sexual orientation, genetic information, political beliefs, reprisal, or because all or a part of an individual's income is derived from any public assistance program. (Not all prohibited bases apply to all programs.) Persons with disabilities who require alternative means for communication of program information (Braille, large print, audiotape, etc.) should contact USDA's TARGET Center at (202) 720-2600 (voice and TDD). To file a complaint of discrimination, write USDA, Director, Office of Civil Rights, 1400 Independence Avenue, S.W., Washington, DC 20250-9410 or call (800) 795-3272 (voice) or (202) 720-6382 (TDD). USDA is an equal opportunity provider and employer."

CRP-1 (10-22-15) U.S. DEPARTMENT OF AGRICULTURE Commodity Credit Corporation CONSERVATION RESERVE PROGRAM CONTRACT	1 ST & CO CODE & ADMIN LOCATION 13 155	2 SIGN-UP NUMBER 37
	3 CONTRACT NUMBER 418B	4 ACRES FOR ENROLLMENT 42.10
7A. COUNTY OFFICE ADDRESS (Include Zip Code) BEN HILL - IRWIN FARM SERVICE AGENCY 163 TECH POINTE DRIVE FITZGERALD, GA 31750-0000	5 FARM NUMBER 3066	6 TRACT NUMBER(S) 2569
	8 OFFER (Select one) GENERAL <input type="checkbox"/> ENVIRONMENTAL PRIORITY <input checked="" type="checkbox"/>	9 CONTRACT PERIOD FROM (MM-DD-YYYY) TO (MM-DD-YYYY) 11 01-2009 09 30-2023
7B. TELEPHONE NUMBER (Include Area Code) (229) 468-7491		

THIS CONTRACT is entered into between the Commodity Credit Corporation (referred to as "CCC") and the undersigned owners, operators, or tenants (referred to as the "Participant"). The Participant agrees to place the designated acreage into the Conservation Reserve Program ("CRP") or other use set by CCC for the stipulated contract period from the date the Contract is executed by the CCC. The Participant also agrees to implement on such designated acreage the Conservation Plan developed for such acreage and approved by the CCC and the Participant. Additionally, the Participant and CCC agree to comply with the terms and conditions contained in this Contract, including the Appendix to this Contract, entitled Appendix to CRP-1 Conservation Reserve Program Contract (referred to as "Appendix"). By signing below, the Participant acknowledges that a copy of the Appendix for the applicable sign-up period has been provided to such person. Such person also agrees to pay such liquidated damages in an amount specified in the Appendix if the Participant withdraws prior to CCC acceptance or rejection. The terms and conditions of this contract are contained in this Form CRP-1 and in the CRP-1 Appendix and any addendum thereto. BY SIGNING THIS CONTRACT PRODUCERS ACKNOWLEDGE RECEIPT OF THE FOLLOWING FORMS: CRP-1; CRP-1 Appendix and any addendum thereto; CRP-2; CRP-2C; or CRP-2G.

10A Rental Rate Per Acre	\$ 68.31	11 Identification of CRP Land (See Page 2 for additional space)				
10B Annual Contract Payment	\$ 2,876	A Tract No	B Field No	C Practice No	D Acres	E Total Estimated Cost-Share
10C First Year Payment	\$	2569	1	CP36	42.10	\$ 0
<i>(Item 10C applicable only to continuous signup when the first year payment is prorated)</i>						

12. PARTICIPANTS (If more than three individuals are signing, see Page 3.)

A(1) PARTICIPANT'S NAME AND ADDRESS (Zip Code): KAMO-J, LLC PO BOX 218 CHULA, GA 31733-0218	(2) SHARE 100.00%	(3) SIGNATURE <i>KAMO-J, LLC by Fred MANAGER</i>	(4) DATE (MM-DD-YYYY) 1/6/17
B(1) PARTICIPANT'S NAME AND ADDRESS (Zip Code):	(2) SHARE %	(3) SIGNATURE	(4) DATE (MM-DD-YYYY)
C(1) PARTICIPANT'S NAME AND ADDRESS (Zip Code):	(2) SHARE %	(3) SIGNATURE	(4) DATE (MM-DD-YYYY)

13. CCC USE ONLY	A SIGNATURE OF CCC REPRESENTATIVE <i>ABC Downing LLC</i>	B DATE (MM-DD-YYYY) 02/03/2017
------------------	---	-----------------------------------

NOTE: The following statement is made in accordance with the Privacy Act of 1974 (5 USC 552a - as amended). The authority for requesting the information identified on this form is 7 CFR Part 14.10, the Commodity Credit Corporation Charter Act (15 U.S.C. 714 et seq.), the Food Security Act of 1985 (16 U.S.C. 3801 et seq.), and the Agricultural Act of 2014 (Pub. L. 113-79). The information will be used to determine eligibility to participate in and receive benefits under the Conservation Reserve Program. The information collected on this form may be disclosed to other Federal, State, Local government agencies, Tribal agencies, and nongovernmental entities that have been authorized access to the information by statute or regulation and/or as described in applicable Routine Uses identified in the System of Records Notice for USDA/FSA-2 Farm Records File (Automated). Providing the requested information is voluntary. However, failure to furnish the requested information will result in a determination of ineligibility to participate in and receive benefits under the Conservation Reserve Program.

This information collection is exempted from the Paperwork Reduction Act as specified in the Agricultural Act of 2014 (Pub. L. 113-79, Title I, Subtitle F, Administration). The provisions of appropriate criminal and civil fraud, privacy, and other statutes may be applicable to the information provided. RETURN THIS COMPLETED FORM TO YOUR COUNTY FSA OFFICE.

The U.S. Department of Agriculture (USDA) prohibits discrimination against its customers, employees, and applicants for employment on the basis of race, color, national origin, age, disability, sex, gender identity, religion, reprisal, and where applicable, political beliefs, marital status, familial or parental status, sexual orientation, or all or part of an individual's income is derived from any public assistance program, or protected genetic information in employment or in any program or activity conducted or funded by the Department. (Not all prohibited bases will apply to all programs and/or employment activities.) Persons with disabilities who wish to file a program complaint, write to the address below or if you require alternative means of communication for program information (e.g., Braille, large print, audiotape, etc.) please contact USDA's TARGET Center at (202) 720-2600 (voice and TDD). Individuals who are deaf, hard of hearing, or have speech disabilities and wish to file either an EEOC or program complaint, please contact USDA through the Federal Relay Service at (800) 877-8339 or (800) 845-6136 (in Spanish).

If you wish to file a Civil Rights program complaint of discrimination, complete the USDA Program Discrimination Complaint Form, found online at http://www.ascr.usda.gov/complaint_filing_cust.html or at any USDA office, or call (866) 632-9992 to request the form. You may also write a letter containing all of the information requested in the form. Send your completed complaint form or letter by mail to U.S. Department of Agriculture, Director, Office of Adjudication, 1400 Independence Avenue, S.W. Washington, D.C. 20250-9410, by fax (202) 690-7442 or email at program.intake@usda.gov. USDA is an equal opportunity provider and employer.

Original - County Office Copy
 Owner's Copy
 Operator's Copy

USDA

If Same For ALL Fields On Tract
 Producer Share: NI IRR

Irrigation Practice: NI IRR

Tract Cropland: 42.1 acres

CLU	Acres	HEL	Crop
1	42.1	HEL	CRP
7	3.84	UHEL	NC
36	127.39	UHEL	NC

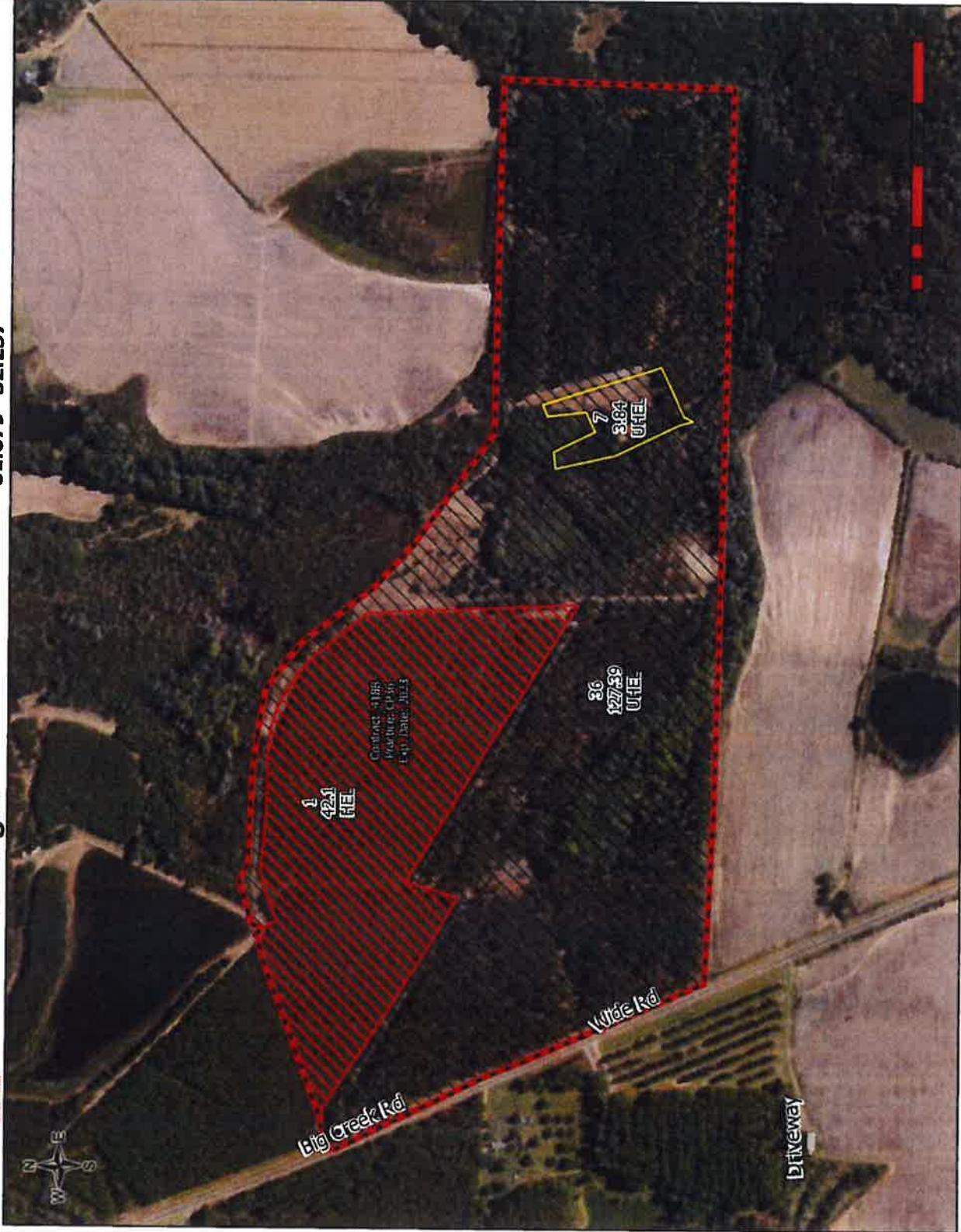

Wetland Determination Identifiers
 • Restricted Use
 • Limited Restrictions
 • Exempt from Conservation
 • Compliance Provisors

Tract Boundary Cropland Non-cropland CRP

2020 Program Year
 Date Exported 3/13/2020

USDA FSA maps are for FSA Program administration only. This map does not represent a legal survey or reflect actual ownership; rather it depicts the information provided directly from the producer and/or the NAIP imagery. The producer accepts the data 'as is' and assumes all risks associated with its use. The USDA Farm Service Agency assumes no responsibility for actual or consequential damage incurred as a result of any user's reliance on this data outside FSA Programs. Wetland identifiers do not represent the size, shape, or specific determination of the area. Refer to your original determination (CPA-026 and attached maps) for exact boundaries and determinations or contact NRCS.



BEN HILL/IRWIN SERVICE CENTER
 163 TECH POINTE DRIVE
 FITZGERALD, GA 31750
 (229) 468-5936 x3

CHARLENE W LANKFORD
 SOIL CONSERVATION TECHNICIAN

Conservation Plan

RECEIVED

DEC 22 2016

BEN HILL IRWIN COUNTY
 USDA SERVICE CENTER

KAMO-J LLC
 P. O. BOX 218
 CHULA, GA 31733

Crop

Tract: 2569

Access Control

Exclude all livestock from land in Conservation Reserve Program contracts (CRP) for the life of the contract. Permanent fencing or other barriers will be use to keep livestock out of the contract areas

Field	Planned Amount	Month	Year	Applied Amount	Date
1	42.1 ac	11	2008-2023		
Total:	42.1 ac				

Conservation Cover

Trees will be established and maintained as a permanent protective cover to control erosion, and improve water quality and wildlife habitat. Proper management will be followed to protect the health and vigor of the tree stand, control insects, disease and undesirable herbaceous competition, and protect from destructive wildfire. Livestock will be excluded from the area, and management activities will not be carried out during the primary nesting season during the months of April through August. Refer to the enclosed "Conservation Cover" job sheet for more information.

Field	Planned Amount	Month	Year	Applied Amount	Date
1	42.1 ac	11	2008-2023		
Total:	42.1 ac				

Firebreak

Establish plowed or disked firebreaks to control wildfires or contain prescribed burns. Locate firebreaks parallel to public roads, railroads, adjacent tree stands, or within forest areas to divide the stand. Install on or across the predominant slope at intervals of 660' to 1320'. Use water bars to direct runoff out of plowed breaks on sloping land. Plow or disk as needed to remove all burnable material before the fire season. Firebreaks on erodible soils should be planted to cool season grasses for erosion control. Natural barriers, such as ponds, lakes, streams, roads, cultivated fields, railroads and utility right-of-ways also serve as fire breaks.

Field	Planned Amount	Month	Year	Applied Amount	Date
1	6655 ft	3	2018		
1	6655 ft	3	2020		
1	6655 ft	3	2022		
Total:	6655 ft				

Pest Management

Control sod-forming grasses (Bermudagrass & bahiagrass) and undesirable weeds (kudzu, wisteria, privet and others) with herbicides reduce competition with longleaf pine and native warm season grasses. Bermudagrass, bahiagrass and other pests must be eradicated prior to planting longleaf pines. Read and follow label directions in the handling and application of all pesticides. The University of Georgia Cooperative Extension Service or a certified pesticide applicator should be consulted for recommendations, rates, timing, and application of pesticides for weed or insect control. Special care should be afforded to the protection of wildlife species and other potentially affected plants and animals in the area. NOTE: ERADICATION OF BERMUDAGRASSES AND/OR BAHIAGRASSES IN OLD PASTURES OR HAY FIELDS MAY TAKE UP TO 2 YEARS FOR SUCCESSFUL CONTROL . LONGLEAF PINE SITE PREP AND PLANTING MUST BE DELAYED UNTIL THE GRASSES ARE CONTROLLED.

This practice is complete & meets NRCS standards.

Field	Planned Amount	Month	Year	Applied Amount	Date
1	42.1 ac	4	2009	42.1	11/16/2016
1	42.1 ac	6	2010	42.1	11/16/2016
Total:	42.1 ac				

Prescribed Burning

Apply controlled fire to the area as necessary to control undesirable vegetation, control plant disease, reduce wildfire hazards and improve wildlife habitat. Refer to the enclosed "Prescribed Burning for Wildlife Habitat" Job Sheet for more information. Burning should be carried out on approximately a 3 year rotation to maintain the optimum habitat. (Refer to FSA program guidance for required number of burns during the CRP contract period.) Burning will comply with applicable laws and regulations, including Georgia's Best Management Practices for Forestry. Contact the Georgia Forestry Commission for the necessary permits prior to any burning activity. Burning should not be carried out during the primary nesting season of April through August. NRCS can be contacted for initial evaluation and coordination of assistance with other local agencies.

Field	Planned Amount	Month	Year	Applied Amount	Date
1	42.1 ac	3	2018		
1	42.1 ac	3	2020		
1	42.1 ac	3	2022		
Total:	42.1 ac				

Tree/Shrub Establishment

Plant longleaf pine seedlings following the enclosed Georgia Forestry Commission (GFC) brief management plan. Seedlings will be planted to control erosion, improve water quality and improve wildlife habitat. Planting will meet NRCS standards & specs and the requirements of FSA's Conservation Reserve Program. Any changes from the brief management plan must be approved by a Georgia Forestry Commission forester in writing prior to planting. For additional information see the "Tree/Shrub Planting" job sheet. NOTE: Longleaf pine seedlings do best when planted in November-December in moist soil. Planting the seedlings too deep or late in the planting season are common causes of stand failure.

This practice is complete & meets NRCS standards.

Field	Planned Amount	Month	Year	Applied Amount	Date
1	42.1 ac	12	2009	42.1	11/16/2016
Total:	42.1 ac				

Tree/Shrub Site Preparation

See the attached Georgia Forestry Commission Brief Management Plan for specific recommendations. Eradicate all sod forming grasses (Bermudagrass and/or bahiagrass) fro each field prior to planting trees or native warm season grasses. Contact the Georgia Forestry Commission or UGA-Cooperative Extension Service for specific recommendations on removing bahiagrass and/or Bermudagrass. Follow all federal, state and local recommendation when applying any chemical controls. Complete all site prep in a timely manner to allow soil to settle prior to planting seedlings. Refer to the enclosed job sheet, "Forest Site Preparation", for more information. NOTE: ANY CHANGES IN SITE PREP FROM THE ENCLOSED BRIEF MANAGEMENT PLAN MUST BE APPROVED BY A GEORGIA FORESTRY COMMISSION FORESTER PRIOR STARTING SITE PREP & TREE PLANTING.

This practice is complete & meets NRCS standards.

Field	Planned Amount	Month	Year	Applied Amount	Date
1	42.1 ac	12	2009	42.1	11/16/2016
Total:	42.1 ac				

Upland Wildlife Habitat Management

A mixed stand of native grasses, forbs, and legumes beneficial to wildlife, as outlined on the enclosed job sheet, will be established on the contract acres for wildlife cover and nesting habitat and erosion control.. The cover will be maintained to assure that it is adequate to protect and improve the soil, water , plant and wildlife resources on the retired agricultural land. Activities such as burning, light disking, and/or spot treatment with selective herbicides should be performed according to the job sheet, "Native Grasses for Wildlife Habitat", to maintain the desired species mix, but will not be done during the primary nesting season between April 1 and August 30 of each year. Use caution and follow manufacturers recommendations when using chemicals.

This practice is complete & meets NRCS standards.

Field	Planned Amount	Month	Year	Applied Amount	Date
1	42.1 ac	12	2010	42.1	11/16/2016
Total:	42.1 ac				

Upland Wildlife Habitat Management

Control Bermudagrass and bahiagrass in wildlife areas with approved herbicide treatments. Follow recommendations on chemical use and application methods by the UGA Cooperative Extension Service. All label directions will be followed and pesticides will be handle in a environmentally safe manner. Controlling Bermuda and Bahia grass will provide a more open and beneficial habitat for bobwhite quail and other declining grassland species.

this practice is complete & meets NRCS standards.

Field	Planned Amount	Month	Year	Applied Amount	Date
1	42.1 ac	9	2010	42.1	11/16/2016
Total:	42.1 ac				

T2569

CERTIFICATION OF PARTICIPANTS

* KAMO-J LLC
BY [Signature] DATE 12/11/16

ABC Damings 02/03/2017
COB DATE

CERTIFICATION OF:

SOIL CONSERVATION TECHNICIAN
Charlene W. Lankford 12/15/16
CHARLENE W LANKFORD DATE

CONSERVATION DISTRICT
Will J. Mc 12/19/16
MIDDLE SOUTH GEORGIA SOIL DATE

PUBLIC BURDEN STATEMENT

According to the Paperwork Reduction Act of 1995, an agency may not conduct or sponsor, and a person is not required to respond to a collection of information unless it displays a valid OMB control number. The valid OMB control number for this information collections is 0578-0013. The time required to complete this information collection is estimated to average 45/0.75 minutes per response, including the time for reviewing instructions, searching existing data sources, gathering and maintaining the data needed, and completing and reviewing the collection information.

PRIVACY ACT

The above statements are made in accordance with the Privacy Act of 1974 (5 U.S.C 522a). Furnishing this information is voluntary; however failure to furnish correct, complete information will result in the withholding or withdrawal of such technical or financial assistance. The information may be furnished to other USDA agencies, the Internal Revenue Service, the Department of Justice, or other state or federal law enforcement agencies, or in response to orders of a court, magistrate, or administrative tribunal.

USDA NON-DISCRIMINATION STATEMENT

"The U.S. Department of Agriculture (USDA) prohibits discrimination in all its programs and activities on the basis of race, color, national origin, age, disability, and where applicable, sex, marital status, family status, parental status, religion, sexual orientation, genetic information, political beliefs, reprisal, or because all or a part of an individual's income is derived from any public assistance program. (Not all prohibited bases apply to all programs.) Persons with disabilities who require alternative means for communication of program information (Braille, large print, audiotape, etc.) should contact USDA's TARGET Center at (202) 720-2600 (voice and TDD). To file a complaint of discrimination, write USDA, Director, Office of Civil Rights, 1400 Independence Avenue, S.W., Washington, DC 20250-9410 or call (800) 795-3272 (voice) or (202) 720-6382 (TDD). USDA is an equal opportunity provider and employer."