



# Inspection Report

## Weeks Auction Group

**Property Address:**  
124 Cobblefield Dr.  
Albany Ga 31701



## South Georgia Home Inspections

**Eric House**  
105 Imperial Dr  
Thomasville Ga 31792





# Table of Contents

[Cover Page.....0](#)

[Table of Contents.....0](#)

[Intro Page .....0](#)

[1 Roofing.....5](#)

[2 Exterior.....6](#)

[3 Garage .....13](#)

[4 Interiors .....16](#)

[5 Structural Components .....21](#)

[6 Plumbing System .....22](#)

[7 Electrical System .....24](#)

[8 Heating / Central Air Conditioning.....25](#)

[9 Insulation and Ventilation.....26](#)

[10 Built-In Kitchen Appliances .....27](#)

[General Summary.....0](#)

[Invoice.....0](#)

[Agreement .....0](#)

<b>Date:</b> 12/13/2021	<b>Time:</b>	<b>Report ID:</b>
<b>Property:</b> 124 Cobblefield Dr. Albany Ga 31701	<b>Customer:</b> Weeks Auction Group	<b>Real Estate Professional:</b>

**Comment Key or Definitions**

The following definitions of comment descriptions represent this inspection report. All comments by the inspector should be considered before purchasing this home. Any recommendations by the inspector to repair or replace suggests a second opinion or further inspection by a qualified contractor. All costs associated with further inspection fees and repair or replacement of item, component or unit should be considered before you purchase the property.

**Inspected (IN)** = I visually observed the item, component or unit and if no other comments were made then it appeared to be functioning as intended allowing for normal wear and tear.

**Not Inspected (NI)** = I did not inspect this item, component or unit and made no representations of whether or not it was functioning as intended and will state a reason for not inspecting.

**Not Present (NP)** = This item, component or unit is not in this home or building.

**Repair or Replace (RR)** = The item, component or unit is not functioning as intended, or needs further inspection by a qualified contractor. Items, components or units that can be repaired to satisfactory condition may not need replacement.

**In Attendance:**

Vacant (inspector only)

**Type of building:**

Single Family (1 story)

**Approximate age of building:**

Over 25 Years

**Temperature:**

Below 60

**Weather:**

Light Rain

**Ground/Soil surface condition:**

Damp

**Rain in last 3 days:**

Yes

**Radon Test:**

No

**Water Test:**

No

## 1. Roofing

The home inspector shall observe: Roof covering; Roof drainage systems; Flashings; Skylights, chimneys, and roof penetrations; and Signs of leaks or abnormal condensation on building components. The home inspector shall: Describe the type of roof covering materials; and Report the methods used to observe the roofing. The home inspector is not required to: Walk on the roofing; or Observe attached accessories including but not limited to solar systems, antennae, and lightning arrestors.

		IN	NI	NP	RR	Styles & Materials
1.0	ROOF COVERINGS	X				<b>Roof Covering:</b> Architectural
1.1	FLASHINGS	X				<b>Viewed roof covering from:</b> Ladder
1.2	SKYLIGHTS, CHIMNEYS AND ROOF PENETRATIONS	X				<b>Sky Light(s):</b> None
1.3	ROOF DRAINAGE SYSTEMS	X				

IN=Inspected, NI=Not Inspected, NP=Not Present, RR=Repair or Replace

The roof of the home was inspected and reported on with the above information. While the inspector makes every effort to find all areas of concern, some areas can go unnoticed. Roof coverings and skylights can appear to be leak proof during inspection and weather conditions. Our inspection makes an attempt to find a leak but sometimes cannot. Please be aware that the inspector has your best interest in mind. Any repair items mentioned in this report should be considered before purchase. It is recommended that qualified contractors be used in your further inspection or repair issues as it relates to the comments in this inspection report.

## 2. Exterior

The home inspector shall observe: Wall cladding, flashings, and trim; Entryway doors and a representative number of windows; Garage door operators; Decks, balconies, stoops, steps, areaways, porches and applicable railings; Eaves, soffits, and fascias; and Vegetation, grading, drainage, driveways, patios, walkways, and retaining walls with respect to their effect on the condition of the building. The home inspector shall: Describe wall cladding materials; Operate all entryway doors and a representative number of windows; Operate garage doors manually or by using permanently installed controls for any garage door operator; Report whether or not any garage door operator will automatically reverse or stop when meeting reasonable resistance during closing; and Probe exterior wood components where deterioration is suspected. The home inspector is not required to observe: Storm windows, storm doors, screening, shutters, awnings, and similar seasonal accessories; Fences; Presence of safety glazing in doors and windows; Garage door operator remote control transmitters; Geological conditions; Soil conditions; Recreational facilities (including spas, saunas, steam baths, swimming pools, tennis courts, playground equipment, and other exercise, entertainment, or athletic facilities); Detached buildings or structures; or Presence or condition of buried fuel storage tanks. The home inspector is not required to: Move personal items, panels, furniture, equipment, plant life, soil, snow, ice or debris that obstructs access or visibility.

		IN	NI	NP	RR	Styles & Materials
2.0	WALL CLADDING FLASHING AND TRIM				X	<b>Siding Style:</b> Lap
2.1	DOORS (Exterior)	X				<b>Siding Material:</b> Cement-Fiber
2.2	WINDOWS	X				<b>Exterior Entry Doors:</b> Wood
2.3	DECKS, BALCONIES, STOOPS, STEPS, AREAWAYS, PORCHES, PATIO/ COVER AND APPLICABLE RAILINGS	X				<b>Appurtenance:</b> Porch
2.4	VEGETATION, GRADING, DRAINAGE, DRIVEWAYS, PATIO FLOOR, WALKWAYS AND RETAINING WALLS (With respect to their effect on the condition of the building)	X				<b>Driveway:</b> Concrete
2.5	EAVES, SOFFITS AND FASCIAS	X				

IN NI NP RR

IN=Inspected, NI=Not Inspected, NP=Not Present, RR=Repair or Replace

### Comments:

**2.0** (1) The Cement board at the right side (facing front) is beginning to deteriorate. Because of the extent of deterioration it is possible for some framing to be deteriorated. A qualified person should repair or replace as needed. Picture 1  
Damaged corner board on left side facing front. Picture 3

The wood trim at the garage door is starting to deteriorate, further deterioration will occur if not corrected. Replacement is needed in this area. Picture 2



2.0 Picture 1



2.0 Picture 2





2.0 Picture 3

(2) Paint failing on siding. Needs prep and paint at left side (facing front).



2.0 Picture 4



2.0 Picture 5

2.3 The lattice fencing is damaged at the left side of the home, repairs are needed.

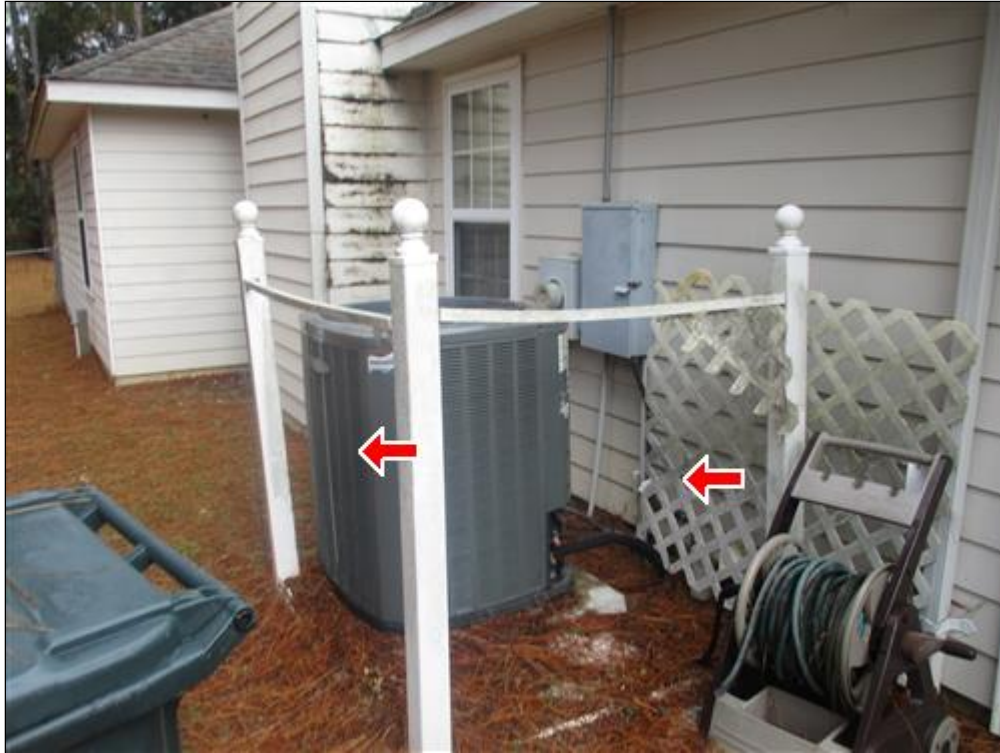

2.3 Picture 1



2.3 Picture 2 The wood fence is failing. A more proper support is needed.

---

The exterior of the home was inspected and reported on with the above information. While the inspector makes every effort to find all areas of concern, some areas can go unnoticed. Please be aware that the inspector has your best interest in mind. Any repair items mentioned in this report should be considered before purchase. It is recommended that qualified contractors be used in your further inspection or repair issues as it relates to the comments in this inspection report.

### 3. Garage

		IN	NI	NP	RR	Styles & Materials
3.0	GARAGE CEILINGS	X				<b>Garage Door Type:</b> One automatic
3.1	GARAGE WALLS (INCLUDING FIREWALL SEPARATION)	X				<b>Garage Door Material:</b> Fiberglass
3.2	GARAGE FLOOR	X				
3.3	GARAGE DOOR (S)	X				
3.4	OCCUPANT DOOR FROM GARAGE TO INSIDE HOME	X				
3.5	GARAGE DOOR OPERATORS (Report whether or not doors will reverse when met with resistance)	X				

IN=Inspected, NI=Not Inspected, NP=Not Present, RR=Repair or Replace

**Comments:**



**3.0** The Sheetrock on the ceiling reveals tape and nail bed areas (cosmetic) at the garage. This damage is considered cosmetic. .

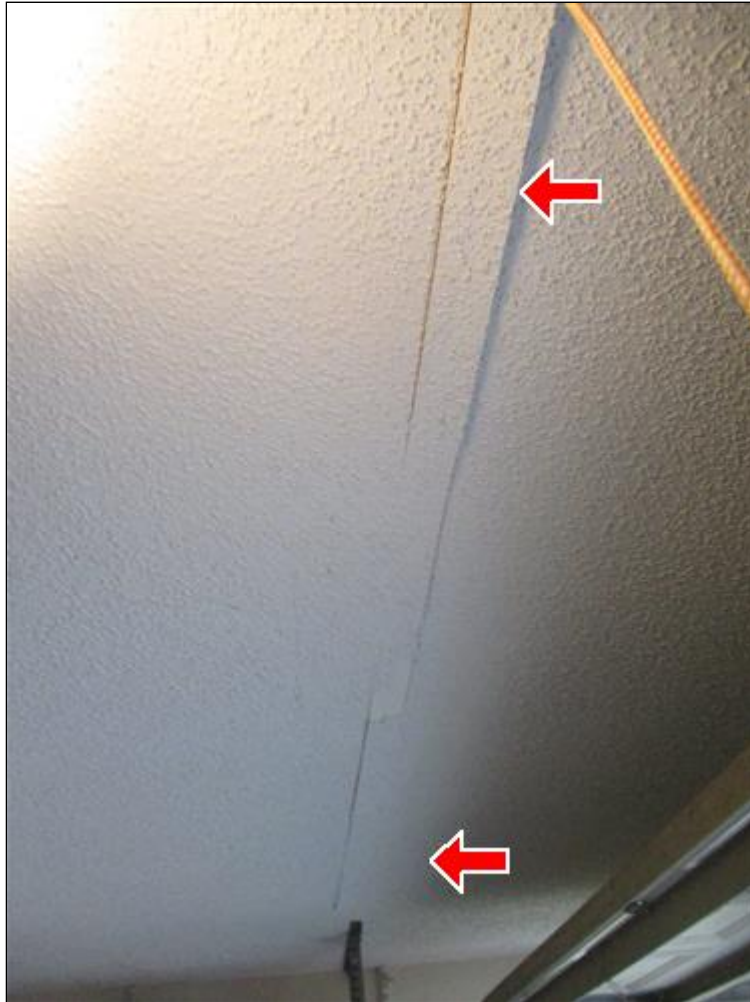

3.0 Picture 1



3.0 Picture 2

## 4. Interiors

The home inspector shall observe: Walls, ceiling, and floors; Steps, stairways, balconies, and railings; Counters and a representative number of installed cabinets; and A representative number of doors and windows. The home inspector shall: Operate a representative number of windows and interior doors; and Report signs of abnormal or harmful water penetration into the building or signs of abnormal or harmful condensation on building components. The home inspector is not required to observe: Paint, wallpaper, and other finish treatments on the interior walls, ceilings, and floors; Carpeting; or Draperies, blinds, or other window treatments.

		IN	NI	NP	RR	Styles & Materials
4.0	CEILINGS	X				<b>Ceiling Materials:</b> Sheetrock
4.1	WALLS	X				<b>Wall Material:</b> Sheetrock
4.2	FLOORS	X				<b>Floor Covering(s):</b> Carpet
4.3	STEPS, STAIRWAYS, BALCONIES AND RAILINGS	X				Hardwood T&G
4.4	COUNTERS AND A REPRESENTATIVE NUMBER OF CABINETS				X	<b>Interior Doors:</b> Hollow core
4.5	DOORS (REPRESENTATIVE NUMBER)	X				<b>Window Types:</b> Thermal/Insulated
4.6	WINDOWS (REPRESENTATIVE NUMBER)	X				<b>Window Manufacturer:</b> UNKNOWN
						<b>Cabinetry:</b> Wood

IN=Inspected, NI=Not Inspected, NP=Not Present, RR=Repair or Replace

**Comments:**



**4.0** The Sheetrock on the ceiling reveals a light stain which appears from a water leak. Stain appears old at the hall bathroom and hallway closet. This damage is considered cosmetic. A qualified person should repair or replace as needed.



4.0 Picture 1



4.0 Picture 2

**4.1** The sheetrock on the wall shows wet stains indicating moisture or intrusion did or still may occur at the Bedroom. This damage is considered cosmetic. .



4.1 Picture 1

**4.2** The Carpet is stained at the Living Room. While this damage is cosmetic, it needs to be cleaned or replaced. .



4.2 Picture 1

**4.4** Cabinet door (s) is damaged (right of stove). This is a cosmetic issue for your information. Recommend repair or replace as necessary.



4.4 Picture 1

**4.6** Two windows show wet stains where water has entered in this area at the Front Bedroom. This is a maintenance issue and is for your information. A qualified person should repair or replace as needed.



4.6 Picture 1

---

The interior of the home was inspected and reported on with the above information. While the inspector makes every effort to find all areas of concern, some areas can go unnoticed. The inspection did not involve moving furniture and inspecting behind furniture, area rugs or areas obstructed from view.

---

Please be aware that the inspector has your best interest in mind. Any repair items mentioned in this report should be considered before purchase. It is recommended that qualified contractors be used in your further inspection or repair issues as it relates to the comments in this inspection report.

## 5. Structural Components

The Home Inspector shall observe structural components including foundations, floors, walls, columns or piers, ceilings and roof. The home inspector shall describe the type of Foundation, floor structure, wall structure, columns or piers, ceiling structure, roof structure. The home inspector shall: Probe structural components where deterioration is suspected; Enter under floor crawl spaces, basements, and attic spaces except when access is obstructed, when entry could damage the property, or when dangerous or adverse situations are suspected; Report the methods used to observe under floor crawl spaces and attics; and Report signs of abnormal or harmful water penetration into the building or signs of abnormal or harmful condensation on building components. The home inspector is not required to: Enter any area or perform any procedure that may damage the property or its components or be dangerous to or adversely effect the health of the home inspector or other persons.

		IN	NI	NP	RR	Styles & Materials
5.0	FOUNDATIONS, BASEMENTS AND CRAWLSPACES (Report signs of abnormal or harmful water penetration into the building or signs of abnormal or harmful condensation on building components.)			X		<b>Foundation:</b> Poured concrete
5.1	WALLS (Structural)	X				<b>Wall Structure:</b> 2 X 4 Wood
5.2	COLUMNS OR PIERS			X		<b>Ceiling Structure:</b> 2X4
5.3	CEILINGS (structural)	X				2X6
5.4	ROOF STRUCTURE AND ATTIC	X				<b>Roof Structure:</b> Engineered wood trusses
						<b>Roof-Type:</b> Gable
						<b>Method used to observe attic:</b> Walked

IN=Inspected, NI=Not Inspected, NP=Not Present, RR=Repair or Replace

The structure of the home was inspected and reported on with the above information. While the inspector makes every effort to find all areas of concern, some areas can go unnoticed. Please be aware that the inspector has your best interest in mind. Any repair items mentioned in this report should be considered before purchase. It is recommended that qualified contractors be used in your further inspection or repair issues as it relates to the comments in this inspection report.

## 6. Plumbing System

The home inspector shall observe: Interior water supply and distribution system, including: piping materials, supports, and insulation; fixtures and faucets; functional flow; leaks; and cross connections; Interior drain, waste, and vent system, including: traps; drain, waste, and vent piping; piping supports and pipe insulation; leaks; and functional drainage; Hot water systems including: water heating equipment; normal operating controls; automatic safety controls; and chimneys, flues, and vents; Fuel storage and distribution systems including: interior fuel storage equipment, supply piping, venting, and supports; leaks; and Sump pumps. The home inspector shall describe: Water supply and distribution piping materials; Drain, waste, and vent piping materials; Water heating equipment; and Location of main water supply shutoff device. The home inspector shall operate all plumbing fixtures, including their faucets and all exterior faucets attached to the house, except where the flow end of the faucet is connected to an appliance. The home inspector is not required to: State the effectiveness of anti-siphon devices; Determine whether water supply and waste disposal systems are public or private; Operate automatic safety controls; Operate any valve except water closet flush valves, fixture faucets, and hose faucets; Observe: Water conditioning systems; Fire and lawn sprinkler systems; On-site water supply quantity and quality; On-site waste disposal systems; Foundation irrigation systems; Spas, except as to functional flow and functional drainage; Swimming pools; Solar water heating equipment; or Observe the system for proper sizing, design, or use of proper materials.

		IN	NI	NP	RR	Styles & Materials
6.0	PLUMBING DRAIN, WASTE AND VENT SYSTEMS	X				<b>Water Source:</b> Public
6.1	PLUMBING WATER SUPPLY AND DISTRIBUTION SYSTEMS AND FIXTURES				X	<b>Water Filters:</b> (We do not inspect filtration systems)
6.2	HOT WATER SYSTEMS, CONTROLS, CHIMNEYS, FLUES AND VENTS	X				<b>Plumbing Water Supply (into home):</b> Not visible
6.3	MAIN WATER SHUT-OFF DEVICE (Describe location)	X				<b>Plumbing Water Distribution (inside home):</b> PVC
6.4	FUEL STORAGE AND DISTRIBUTION SYSTEMS (Interior fuel storage, piping, venting, supports, leaks)			X		<b>Washer Drain Size:</b> Not visible
6.5	MAIN FUEL SHUT OFF (Describe Location)			X		<b>Plumbing Waste:</b> PVC
6.6	SUMP PUMP			X		<b>Water Heater Power Source:</b> Electric

IN=Inspected, NI=Not Inspected, NP=Not Present, RR=Repair or Replace

**Water Heater Capacity:**  
50 Gallon (2-3 people)

**Manufacturer:**  
AGED

**Water Heater Location:**  
Utility Room

**Comments:**



**6.1** The toilet supply line leaked at the guest bathroom at the time of the inspection, this is a small repair and for your information.



6.1 Picture 1

---

The plumbing in the home was inspected and reported on with the above information. While the inspector makes every effort to find all areas of concern, some areas can go unnoticed. Washing machine drain line for example cannot be checked for leaks or the ability to handle the volume during drain cycle. Older homes with galvanized supply lines or cast iron drain lines can be obstructed and barely working during an inspection but then fails under heavy use. If the water is turned off or not used for periods of time (like a vacant home waiting for closing) rust or deposits within the pipes can further clog the piping system. Please be aware that the inspector has your best interest in mind. Any repair items mentioned in this report should be considered before purchase. It is recommended that qualified contractors be used in your further inspection or repair issues as it relates to the comments in this inspection report.

## 7. Electrical System

The home inspector shall observe: Service entrance conductors; Service equipment, grounding equipment, main over current device, and main and distribution panels; Amperage and voltage ratings of the service; Branch circuit conductors, their over current devices, and the compatibility of their ampacities and voltages; The operation of a representative number of installed ceiling fans, lighting fixtures, switches and receptacles located inside the house, garage, and on the dwelling's exterior walls; The polarity and grounding of all receptacles within six feet of interior plumbing fixtures, and all receptacles in the garage or carport, and on the exterior of inspected structures; The operation of ground fault circuit interrupters; and Smoke detectors. The home inspector shall describe: Service amperage and voltage; Service entry conductor materials; Service type as being overhead or underground; and Location of main and distribution panels. The home inspector shall report any observed aluminum branch circuit wiring. The home inspector shall report on presence or absence of smoke detectors, and operate their test function, if accessible, except when detectors are part of a central system. The home inspector is not required to: Insert any tool, probe, or testing device inside the panels; Test or operate any over current device except ground fault circuit interrupters; Dismantle any electrical device or control other than to remove the covers of the main and auxiliary distribution panels; or Observe: Low voltage systems; Security system devices, heat detectors, or carbon monoxide detectors; Telephone, security, cable TV, intercoms, or other ancillary wiring that is not a part of the primary electrical distribution system; or Built-in vacuum equipment.

		IN	NI	NP	RR	Styles & Materials
7.0	SERVICE ENTRANCE CONDUCTORS	X				<b>Electrical Service Conductors:</b> Below ground
7.1	SERVICE AND GROUNDING EQUIPMENT, MAIN OVERCURRENT DEVICE, MAIN AND DISTRIBUTION PANELS	X				<b>Panel capacity:</b> 200 AMP
7.2	BRANCH CIRCUIT CONDUCTORS, OVERCURRENT DEVICES AND COMPATIBILITY OF THEIR AMPERAGE AND VOLTAGE	X				<b>Panel Type:</b> Circuit breakers
7.3	CONNECTED DEVICES AND FIXTURES (Observed from a representative number operation of ceiling fans, lighting fixtures, switches and receptacles located inside the house, garage, and on the dwelling's exterior walls)	X				<b>Branch wire 15 and 20 AMP:</b> Copper
7.4	POLARITY AND GROUNDING OF RECEPTACLES WITHIN 6 FEET OF INTERIOR PLUMBING FIXTURES, AND ALL RECEPTACLES IN GARAGE, CARPORT, EXTERIOR WALLS OF INSPECTED STRUCTURE	X				<b>Wiring Methods:</b> Romex
7.5	OPERATION OF GFCI (GROUND FAULT CIRCUIT INTERRUPTERS)	X				
7.6	LOCATION OF MAIN AND DISTRIBUTION PANELS	X				

IN NI NP RR

IN=Inspected, NI=Not Inspected, NP=Not Present, RR=Repair or Replace

The electrical system of the home was inspected and reported on with the above information. While the inspector makes every effort to find all areas of concern, some areas can go unnoticed. Outlets were not removed and the inspection was only visual. Any outlet not accessible (behind the refrigerator for example) was not inspected or accessible. Please be aware that the inspector has your best interest in mind. Any repair items mentioned in this report should be considered before purchase. It is recommended that qualified contractors be used in your further inspection or repair issues as it relates to the comments in this inspection report.



## 8. Heating / Central Air Conditioning

The home inspector shall observe permanently installed heating and cooling systems including: Heating equipment; Cooling Equipment that is central to home; Normal operating controls; Automatic safety controls; Chimneys, flues, and vents, where readily visible; Solid fuel heating devices; Heat distribution systems including fans, pumps, ducts and piping, with supports, insulation, air filters, registers, radiators, fan coil units, convectors; and the presence of an installed heat source in each room. The home inspector shall describe: Energy source; and Heating equipment and distribution type. The home inspector shall operate the systems using normal operating controls. The home inspector shall open readily openable access panels provided by the manufacturer or installer for routine homeowner maintenance. The home inspector is not required to: Operate heating systems when weather conditions or other circumstances may cause equipment damage; Operate automatic safety controls; Ignite or extinguish solid fuel fires; or Observe: The interior of flues; Fireplace insert flue connections; Humidifiers; Electronic air filters; or The uniformity or adequacy of heat supply to the various rooms.

		IN	NI	NP	RR	Styles & Materials
8.0	HEATING EQUIPMENT	X				<b>Heat Type:</b> Heat Pump Forced Air (also provides cool air)
8.1	NORMAL OPERATING CONTROLS	X				
8.2	AUTOMATIC SAFETY CONTROLS	X				<b>Energy Source:</b> Electric
8.3	DISTRIBUTION SYSTEMS (including fans, pumps, ducts and piping, with supports, insulation, air filters, registers, radiators, fan coil units and convectors)	X				<b>Number of Heat Systems (excluding wood):</b> One
8.4	PRESENCE OF INSTALLED HEAT SOURCE IN EACH ROOM	X				<b>Ductwork:</b> Insulated
8.5	COOLING AND AIR HANDLER EQUIPMENT	X				<b>Number of Woodstoves:</b> None
8.6	NORMAL OPERATING CONTROLS	X				
8.7	PRESENCE OF INSTALLED COOLING SOURCE IN EACH ROOM	X				<b>Cooling Equipment Type:</b> Air conditioner unit
						<b>Cooling Equipment Energy Source:</b> Electricity
						<b>Central Air Manufacturer:</b> UNKNOWN
						<b>Number of AC Only Units:</b> One

IN=Inspected, NI=Not Inspected, NP=Not Present, RR=Repair or Replace

The heating and cooling system of this home was inspected and reported on with the above information. While the inspector makes every effort to find all areas of concern, some areas can go unnoticed. The inspection is not meant to be technically exhaustive. The inspection does not involve removal and inspection behind service door or dismantling that would otherwise reveal something only a licensed heat contractor would discover. Please be aware that the inspector has your best interest in mind. Any repair items mentioned in this report should be considered before purchase. It is recommended that qualified contractors be used in your further inspection or repair issues as it relates to the comments in this inspection report.

## 9. Insulation and Ventilation

The home inspector shall observe: Insulation and vapor retarders in unfinished spaces; Ventilation of attics and foundation areas; Kitchen, bathroom, and laundry venting systems; and the operation of any readily accessible attic ventilation fan, and, when temperature permits, the operation of any readily accessible thermostatic control. The home inspector shall describe: Insulation in unfinished spaces; and Absence of insulation in unfinished space at conditioned surfaces. The home inspector shall: Move insulation where readily visible evidence indicates the need to do so; and Move insulation where chimneys penetrate roofs, where plumbing drain/waste pipes penetrate floors, adjacent to earth filled stoops or porches, and at exterior doors. The home inspector is not required to report on: Concealed insulation and vapor retarders; or Venting equipment that is integral with household appliances.

		IN	NI	NP	RR	Styles & Materials
9.0	INSULATION IN ATTIC	X				<b>Attic Insulation:</b> Blown
9.1	INSULATION UNDER FLOOR SYSTEM			X		<b>Ventilation:</b> Ridge vents
9.2	VAPOR RETARDERS (ON GROUND IN CRAWLSPACE OR BASEMENT)			X		Soffit Vents
9.3	VENTILATION OF ATTIC AND FOUNDATION AREAS	X				<b>Exhaust Fans:</b> Fan with light
9.4	VENTING SYSTEMS (Kitchens, baths and laundry)	X				<b>Dryer Power Source:</b> 220 Electric
9.5	VENTILATION FANS AND THERMOSTATIC CONTROLS (ATTIC)	X				<b>Dryer Vent:</b> Flexible Metal
						<b>Floor System Insulation:</b> NONE

IN=Inspected, NI=Not Inspected, NP=Not Present, RR=Repair or Replace

The insulation and ventilation of the home was inspected and reported on with the above information. While the inspector makes every effort to find all areas of concern, some areas can go unnoticed. Venting of exhaust fans or clothes dryer cannot be fully inspected and bends or obstructions can occur without being accessible or visible (behind wall and ceiling coverings). Only insulation that is visible was inspected. Please be aware that the inspector has your best interest in mind. Any repair items mentioned in this report should be considered before purchase. It is recommended that qualified contractors be used in your further inspection or repair issues as it relates to the comments in this inspection report.

## 10. Built-In Kitchen Appliances

The home inspector shall observe and operate the basic functions of the following kitchen appliances: Permanently installed dishwasher, through its normal cycle; Range, cook top, and permanently installed oven; Trash compactor; Garbage disposal; Ventilation equipment or range hood; and Permanently installed microwave oven. The home inspector is not required to observe: Clocks, timers, self-cleaning oven function, or thermostats for calibration or automatic operation; Non built-in appliances; or Refrigeration units. The home inspector is not required to operate: Appliances in use; or Any appliance that is shut down or otherwise inoperable.

		IN	NI	NP	RR	Styles & Materials
10.0	DISHWASHER				X	<b>Dishwasher Brand:</b> AGED
10.1	RANGES/OVENS/COOKTOPS	X				<b>Disposer Brand:</b> NONE
10.2	RANGE HOOD	X				<b>Exhaust/Range hood:</b> RE-CIRCULATE
10.3	TRASH COMPACTOR			X		<b>Range/Oven:</b> UNKNOWN
10.4	FOOD WASTE DISPOSER			X		<b>Trash Compactors:</b> NONE

IN=Inspected, NI=Not Inspected, NP=Not Present, RR=Repair or Replace

### Comments:

**10.0** The dishwasher did not operate when tested. I recommend repair as necessary.

The built-in appliances of the home were inspected and reported on with the above information. While the inspector makes every effort to find all areas of concern, some areas can go unnoticed. Please be aware that the inspector has your best interest in mind. Any repair items mentioned in this report should be considered before purchase. It is recommended that qualified contractors be used in your further inspection or repair issues as it relates to the comments in this inspection report.

Prepared Using HomeGauge <http://www.HomeGauge.com> : Licensed To E House' Home Inspections

# General Summary



## South Georgia Home Inspections

**105 Imperial Dr  
Thomasville Ga 31792**

**Customer**  
Weeks Auction Group

**Address**  
124 Cobblefield Dr.  
Albany Ga 31701

The following items or discoveries indicate that these systems or components **do not function as intended** or **adversely affects the habitability of the dwelling**; or **warrants further investigation by a specialist**, or **requires subsequent observation**. This summary shall not contain recommendations for routine upkeep of a system or component to keep it in proper functioning condition or recommendations to upgrade or enhance the function or efficiency of the home. This Summary is not the entire report. The complete report may include additional information of concern to the customer. It is recommended that the customer read the complete report.

## 2. Exterior

### 2.0 WALL CLADDING FLASHING AND TRIM

#### Repair or Replace

(1) The Cement board at the right side (facing front) is beginning to deteriorate. Because of the extent of deterioration it is possible for some framing to be deteriorated. A qualified person should repair or replace as needed. Picture 1 Damaged corner board on left side facing front. Picture 3

The wood trim at the garage door is starting to deteriorate, further deterioration will occur if not corrected. Replacement is needed in this area. Picture 2

2. Exterior



2.0 Picture 1

## 2. Exterior



2.0 Picture 2

## 2. Exterior



2.0 Picture 3

(2) Paint failing on siding. Needs prep and paint at left side (facing front).

## 2. Exterior



2.0 Picture 4



## 2. Exterior



2.0 Picture 5

## 4. Interiors

### 4.4 COUNTERS AND A REPRESENTATIVE NUMBER OF CABINETS

#### **Repair or Replace**

Cabinet door (s) is damaged (right of stove). This is a cosmetic issue for your information. Recommend repair or replace as necessary.

## 4. Interiors



4.4 Picture 1

## 6. Plumbing System

### 6.1 PLUMBING WATER SUPPLY AND DISTRIBUTION SYSTEMS AND FIXTURES

#### Repair or Replace

The toilet supply line leaked at the guest bathroom at the time of the inspection, this is a small repair and for your information.

## 6. Plumbing System



6.1 Picture 1

## 10. Built-In Kitchen Appliances

### 10.0 DISHWASHER

#### Repair or Replace

The dishwasher did not operate when tested. I recommend repair as necessary.

Home inspectors are not required to report on the following: Life expectancy of any component or system; The causes of the need for a repair; The methods, materials, and costs of corrections; The suitability of the property for any specialized use; Compliance or non-compliance with codes, ordinances, statutes, regulatory requirements or restrictions; The market value of the property or its marketability; The advisability or inadvisability of purchase of the property; Any component or system that was not observed; The presence or absence of pests such as wood damaging organisms, rodents, or insects; or Cosmetic items, underground items, or items not permanently installed. Home inspectors are not required to: Offer warranties or guarantees of any kind; Calculate the strength, adequacy, or efficiency of any system or component; Enter any area or perform any procedure that may damage the property or its components or be dangerous to the home inspector or other persons; Operate any system or component that is shut down or otherwise inoperable; Operate any system or component that does not respond to normal operating controls; Disturb insulation, move personal items, panels, furniture, equipment, plant life, soil, snow, ice, or debris that obstructs access or visibility; Determine the presence or absence of any suspected adverse environmental condition or hazardous substance, including but not limited to mold, toxins, carcinogens, noise, contaminants in the building or in soil, water, and air; Determine the effectiveness of any system installed to control or remove suspected hazardous substances; Predict future condition, including but not limited to failure of components; Since this report is provided for the specific benefit of the customer(s), secondary readers of this information should hire a licensed

---

inspector to perform an inspection to meet their specific needs and to obtain current information concerning this property.

*Prepared Using HomeGauge <http://www.HomeGauge.com> : Licensed To E House' Home Inspections*



# INVOICE

South Georgia Home Inspections  
105 Imperial Dr  
Thomasville Ga 31792  
Inspected By: Eric House

Inspection Date: 12/13/2021  
Report ID:

<b>Customer Info:</b>	<b>Inspection Property:</b>
Weeks Auction Group	124 Cobblefield Dr. Albany Ga 31701
<b>Customer's Real Estate Professional:</b>	

### Inspection Fee:

Service	Price	Amount	Sub-Total
Heated Sq Ft 2,001 - 2,500	350.00	1	350.00
			<b>Tax \$0.00</b>
			<b>Total Price \$350.00</b>

Payment Method:

Payment Status:

Note:

# **Inspection Agreement**

This inspection was performed in accordance with and under the terms of a Pre-Inspection Agreement. The agreement was signed and agreed upon before the preparation of this report and a signed copy of the agreement is available upon request. An unsigned copy of the agreement may be attached to this report for your information or it may also be available on the company web site.