

JEFFERSON COUNTY PVA

4140 ACCOMACK DR

Mailing Address 4140 SMITHS GROVE
 SCOTTSVILLE RD, SMITHS
 GROVE, KY 42171-9342

Owner ISENBERG LLC

Parcel ID 001403250000

Land Value \$55,010

Improvements Value \$1,002,490

Assessed Value \$1,057,500

Approximate Acreage 1.3753

Property Class 470 COM NON-EXEMPT
SCHOOLS

Deed Book/Page 11598 71

District Number 205020

Old District 21

Fire District ANCHORAGE MIDDLETOWN
FIRE & EMS

School District Jefferson County

Neighborhood 93 / COM WESTPORT RD
CORRIDOR

Home Rule City Fincastle

Sheriff's Tax Info [View Tax Information](#)

County Clerk [Delinquent Taxes](#)



001403250000 12/21/2024

Details & Photos



DAY CARE CENTER



Property Details

Use Description	DAY CARE CENTER
Year Built	1980
Basement Area	1,008 sq. ft.
Basement Finished?	No
Construction Frame	Wood Frame
Stories	1.00
Above Grade Sq Ft.	10,514 sq. ft.

Photos



Property Sketch

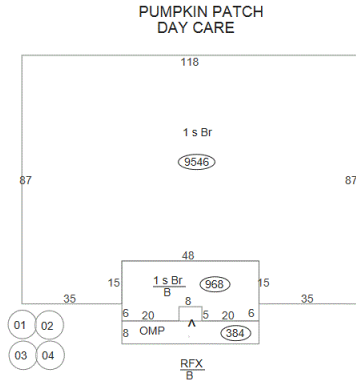

Miscellaneous Improvements

- Paving
- Fencing - Chain Link
- Paving
- Fencing - Wood

Map Tips

Use the **"Labels"** dropdown menu to display additional map text: house number, dimensions, and more.
 Use the **"Layers"** dropdown menu to display recent sales.
 Click the  icon below to view the map in LOJIC to view floodplain, zoning, and additional detailed info.

Sales History

Deed Book/Page	Price	Date	Previous Owner
11598 71	\$1,057,500	01/13/2020	RJ HALE PROPERTIES LLC
7672 0881	\$522,000	12/31/2001	HOPE EVANGELICAL LUTHERAN CHURCH
6803 0783	\$650,000	10/22/1996	FUN SKOOL REAL ESTATE PTRSHP

Assessment History

Record Year	Land	Improvements	Total	Reason
2021	\$55,010	\$1,002,490	\$1,057,500	S - Sale
2017	\$55,010	\$733,540	\$788,550	CR - Computer Reassessment
2007	\$200,100	\$413,300	\$613,400	CR - Computer Reassessment
2003	\$108,700	\$413,300	\$522,000	CO - Court Order
2002	\$130,000	\$366,100	\$496,100	C - Change in use/class change

Legal Lines

LN	Legal Description
1	1.295 ACRES

Property is assessed per KRS 132.20 on January 1st of each year. The current year assessments are updated and posted on the website in mid April. Information deemed reliable but not guaranteed. Data last updated: 03/06/2026.