

12X1

PLAN OF
PARK HILLS
 OWNER - A. J. SCHMEIDER
 SCALE 1" = 60'
 W. B. ROBARDS CIVIL ENGINEER
 844 W. JEFFERSON ST. LOUISVILLE, KY
 NOVEMBER 1955

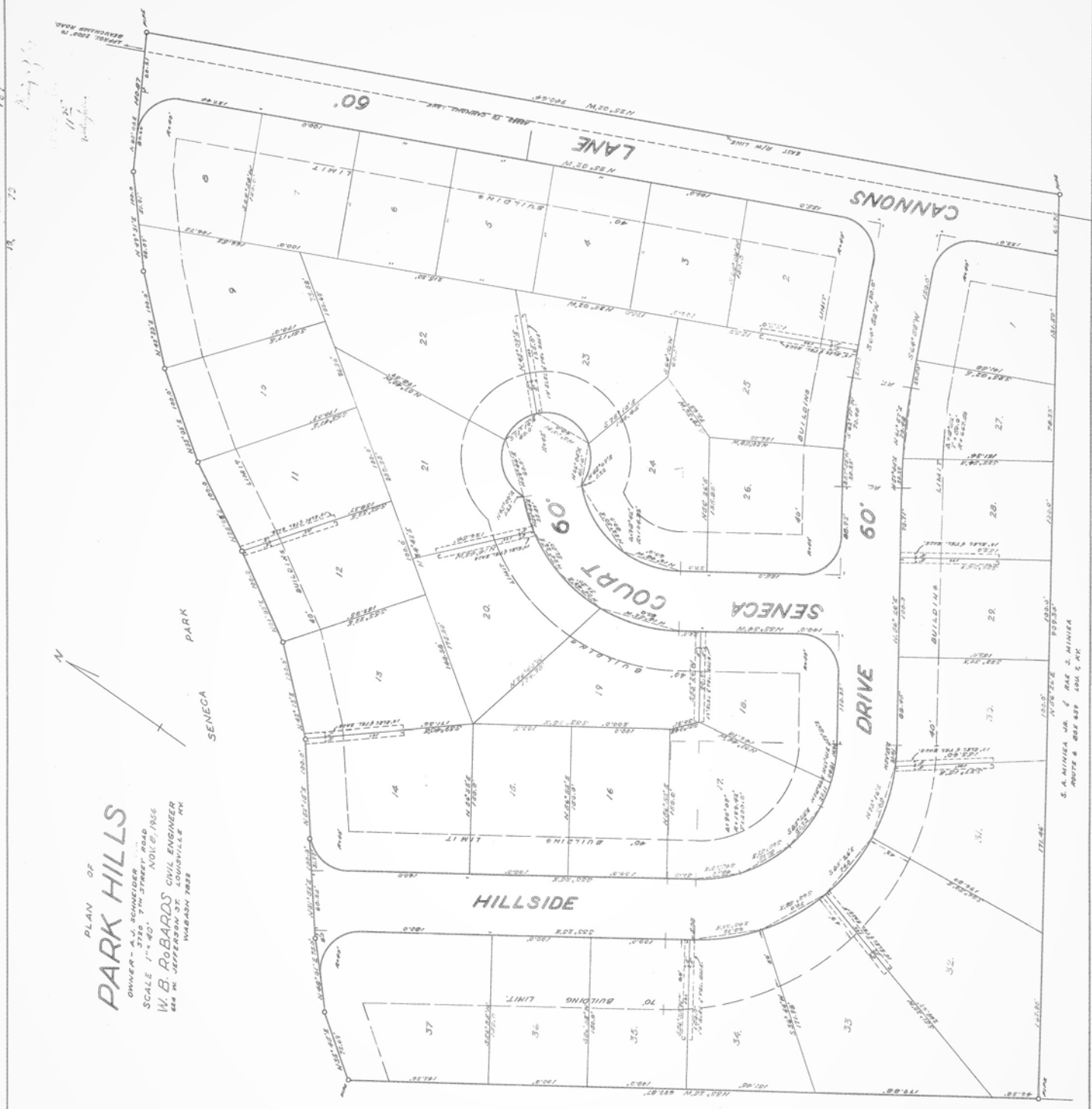

W. B. Robards

PARK HILLS
 A. J. SCHMEIDER
A. J. Schmeider

Mary Anthony
 PARK HILLS
 A. J. Schmeider
 1955
Mary Anthony

8 February 55
 Walter L. Creep

NOTE: THE ERECTION OF THIS PLAT IS SUBJECT TO THE APPROVAL OF THE METROPOLITAN SEWER DISTRICT. ANY DEVIATION FROM THE ALIGNED CENTERLINE OF THE DRIVE SHALL BE SUBJECT TO THE METROPOLITAN SEWER DISTRICT.

Enlargement of Plat Book 12 Page 73 showing Lot 13 - 3204 Seneca Park Rd.

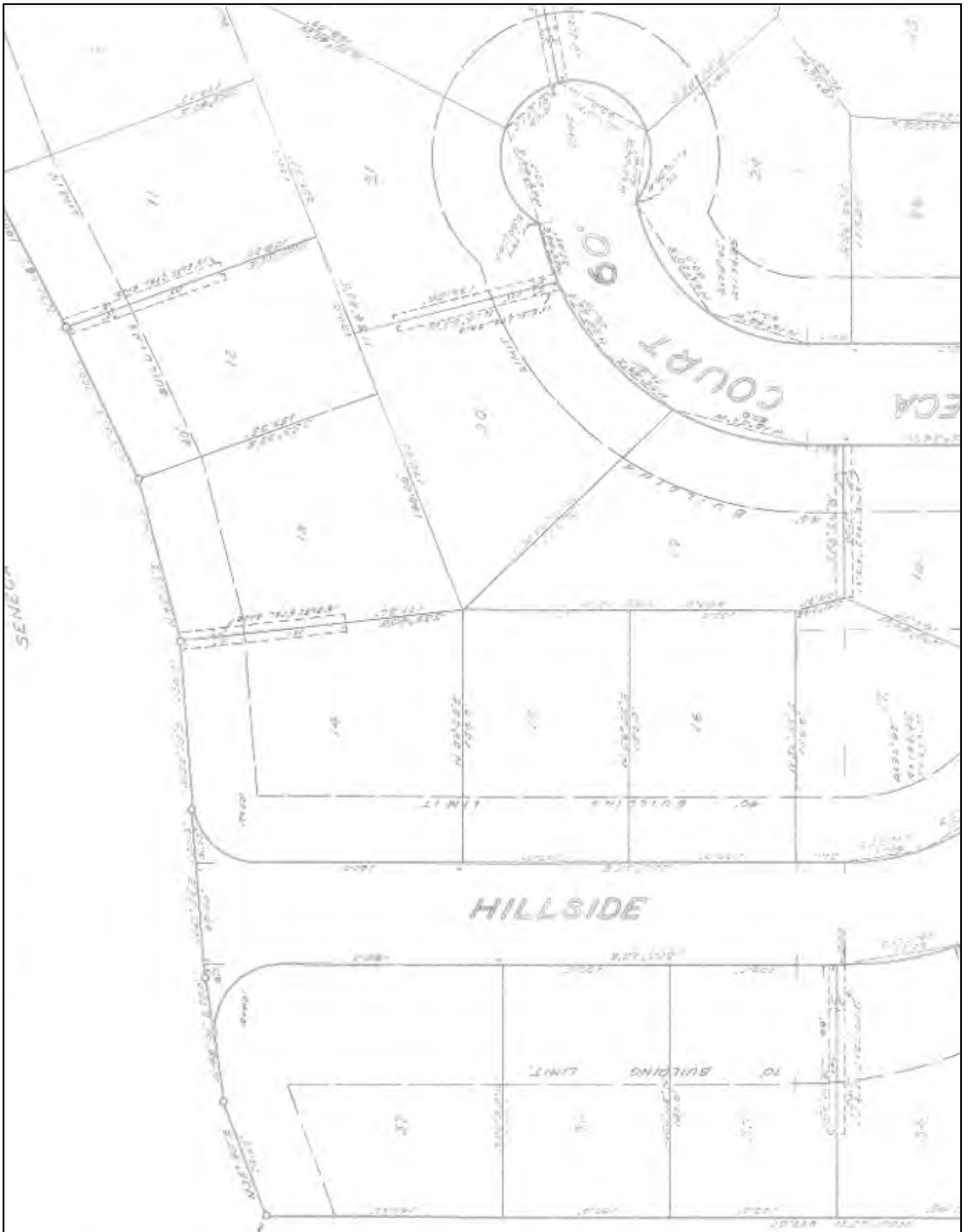

PARK HILLS

Drive, Court & Lane

Al J. Schneider

Mary Bushong

PARK HILLS

Al J. Schneider

his

13th 2nd December 58
 July

Mary Bushong

8

February 55

Walter L. Creese

NOTE: THE EXISTING DITCH PASSING ACROSS LOTS 32, 33, 34, 35, 36 & 37 MUST BE MAINTAINED IN IT'S NATURAL STATE; ANY REVISIONS TO THE ALIGNMENT, DEPTH, WIDTH OR ENCLOSING WITH PIPE, SHALL BE SUBJECT TO THE APPROVAL OF THE METROPOLITAN SEWER DISTRICT