

DB 8486 PG 0414

CERTIFICATE OF APPROVAL

Approved this 13th day of August, 2004
Invalid if not recorded before this date: 2/13/05
By: B. G. Allen
Lou. Metro Planning Commission
Approval Subject to attached Certificates:
Special Requirement(s):
Docket Number: 163-04

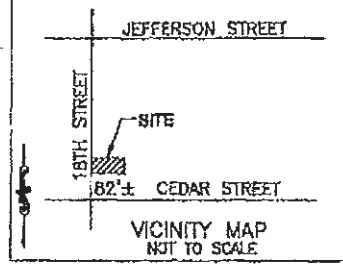

20' ALLEY

S 1°32'00" W 50.00'

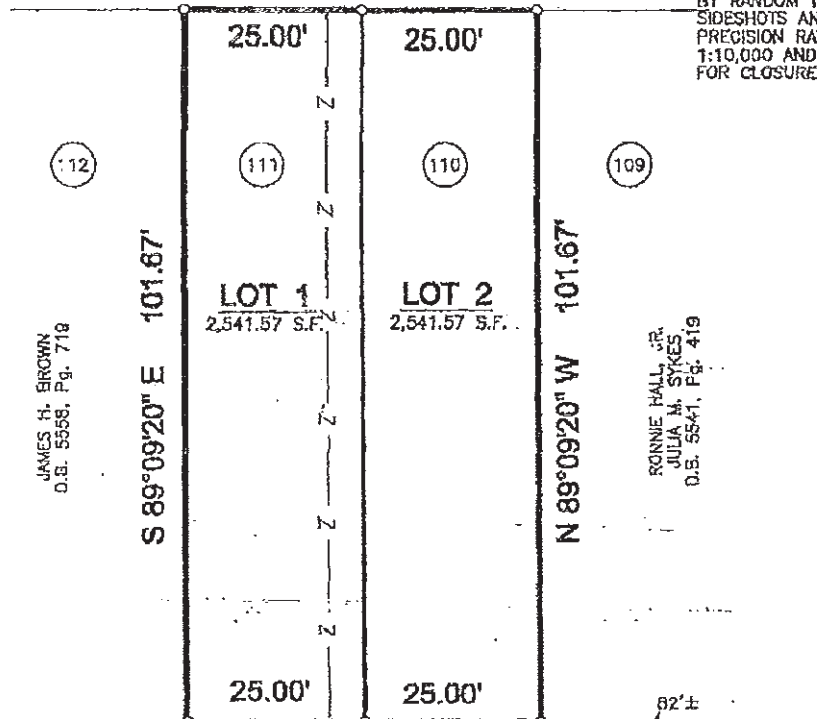

JAMES H. BROWN
D.B. 5558, Pg. 718

RONNIE HALL, JR.
JULIA M. SYKES
D.B. 5541, Pg. 419

THE PROPERTY SHOWN ON THIS PLAT IS NOT IN A 100 YEAR FLOOD PLAIN FROM A REVIEW OF FIRM MAP NO. 21111C0D80 D DATED 2-2-94.

THE METHOD OF SURVEY USED WAS BY RANDOM TRAVERSE WITH SIDESHOTS AND THE RESULTING PRECISION RATIO WAS GREATER THAN 1:10,000 AND HAS BEEN ADJUSTED FOR CLOSURE.

407 - 409 SO. 18TH STREET 90' R/W

(112) INDICATES TAX LOT

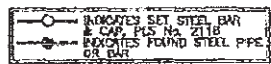

LAND SURVEYOR'S CERTIFICATE

I hereby certify that this plat and survey were made under my supervision and that the angular and linear measurements as witnessed by monuments shown hereon are true and correct to the best of my knowledge and belief. This Class "A" survey meets or exceeds the minimum standards as established by the state of Kentucky, 201 KAR 18:150 and in effect on the date of this survey.

Anthony W. Redfern
Registered Land Surveyor, Ky.

NOTE: THE TRACT SHOWN ON THIS PLAT IS SUBJECT TO ALL EASEMENTS AND RIGHT-OF-WAY AND RESTRICTIONS VISUALLY APPARENT AND OF RECORD.

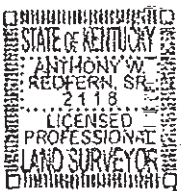

MINOR SUBDIVISION PLAT

TO ADJUST PROPERTY LINE
ZONING DISTRICT R-6
FORM DISTRICT TN
407-409 SO. 18TH STREET
TAX BLOCK 14-F, LOTS 110 & 111
D.B. 8450, Pg. 504

JEFFERSON COUNTY

DALE ENTERPRISES, INC.
A KENTUCKY CORPORATION
2001 W. BROADWAY
LOUISVILLE, KENTUCKY 40203
Scale: 1" = 50' Date: AUG. 11, 2004

C. R. P. & ASSOCIATES, INC.
7321 New LaGrange Road, Suite 111
Louisville, KY. 40222
(502)423-8747

