

17755

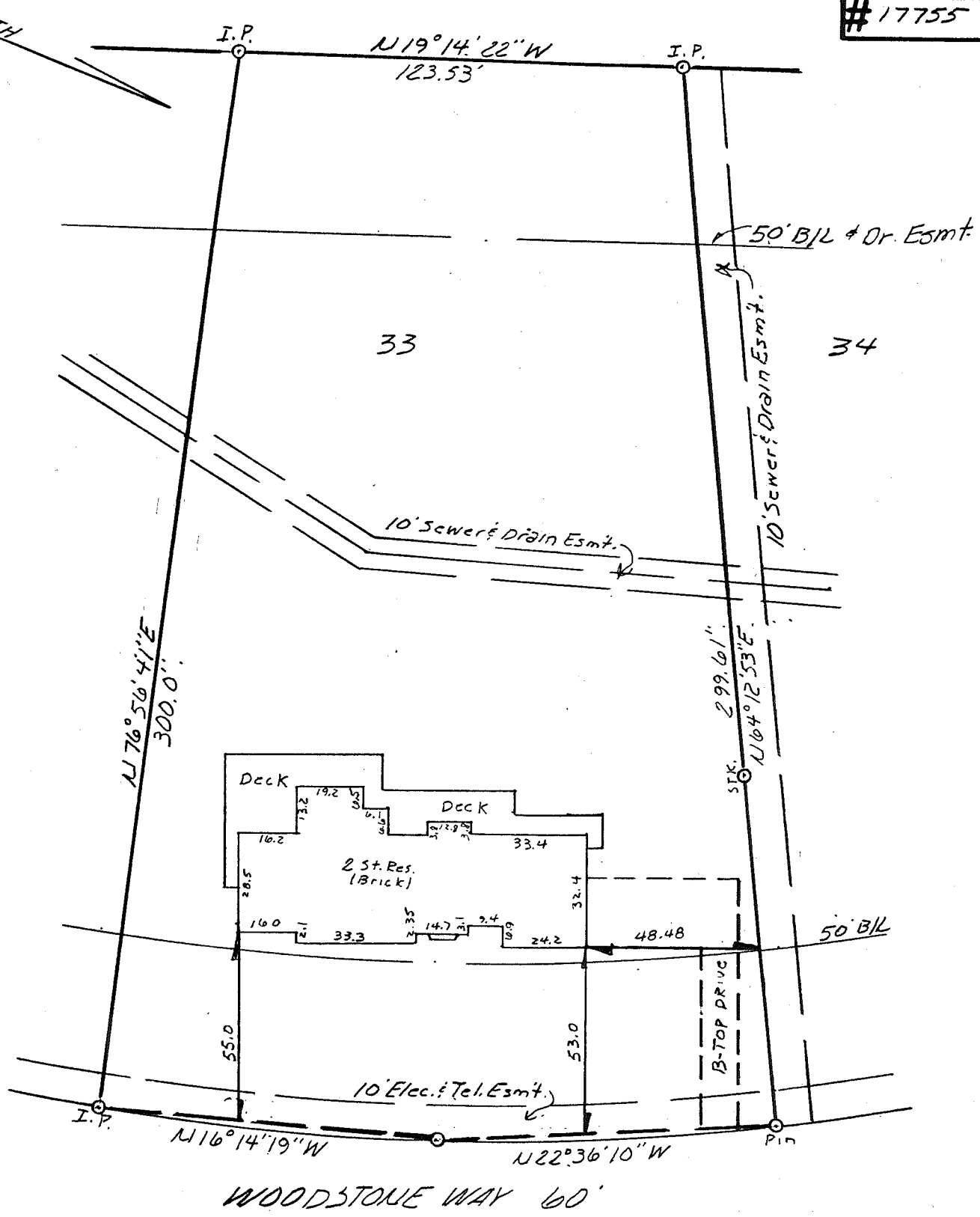

WOODSTONE WAY 60'

I HEREBY CERTIFY THAT THIS PLAT AND SURVEY WERE MADE UNDER MY SUPERVISION, AND THAT THE ANGULAR AND LINEAR MEASUREMENTS AS WITNESSED BY MONUMENTS SHOWN HEREON ARE TRUE AND CORRECT TO THE BEST OF MY KNOWLEDGE AND BELIEF. THIS SURVEY AND PLAT MEETS OR EXCEEDS THE MINIMUM STANDARDS OF GOVERNING AUTHORITIES.

I HEREBY CERTIFY THAT THE PROPERTY SHOWN ON THIS PLAT IS NOT IN A 100 YR. FLOOD AREA AS INDICATED BY THE F.I.A. MAPS.

I HEREBY CERTIFY THAT THE HOUSE SHOWN HEREON WAS LOCATED AS INDICATED AT THE TIME THIS SURVEY WAS MADE.

Kenneth R. Martin
REGISTERED LAND SURVEYOR KY. NO. 976

SCALE: 1" = 40'



design engineering inc

10003 Taylorsville Rd., Louisville, Ky. 40299 (502)267-9007
 SURVEY FOR- MARTIN & MICHELLE RUBY
 ADDRESS- 4022 WOODSTONE WAY
 DESCRIPTION- LOT 33 WOODSTONE SUB. SEC. 2 P.B. 33 p. 50
 DATE- 10-30-85 FIRST NATIONAL