

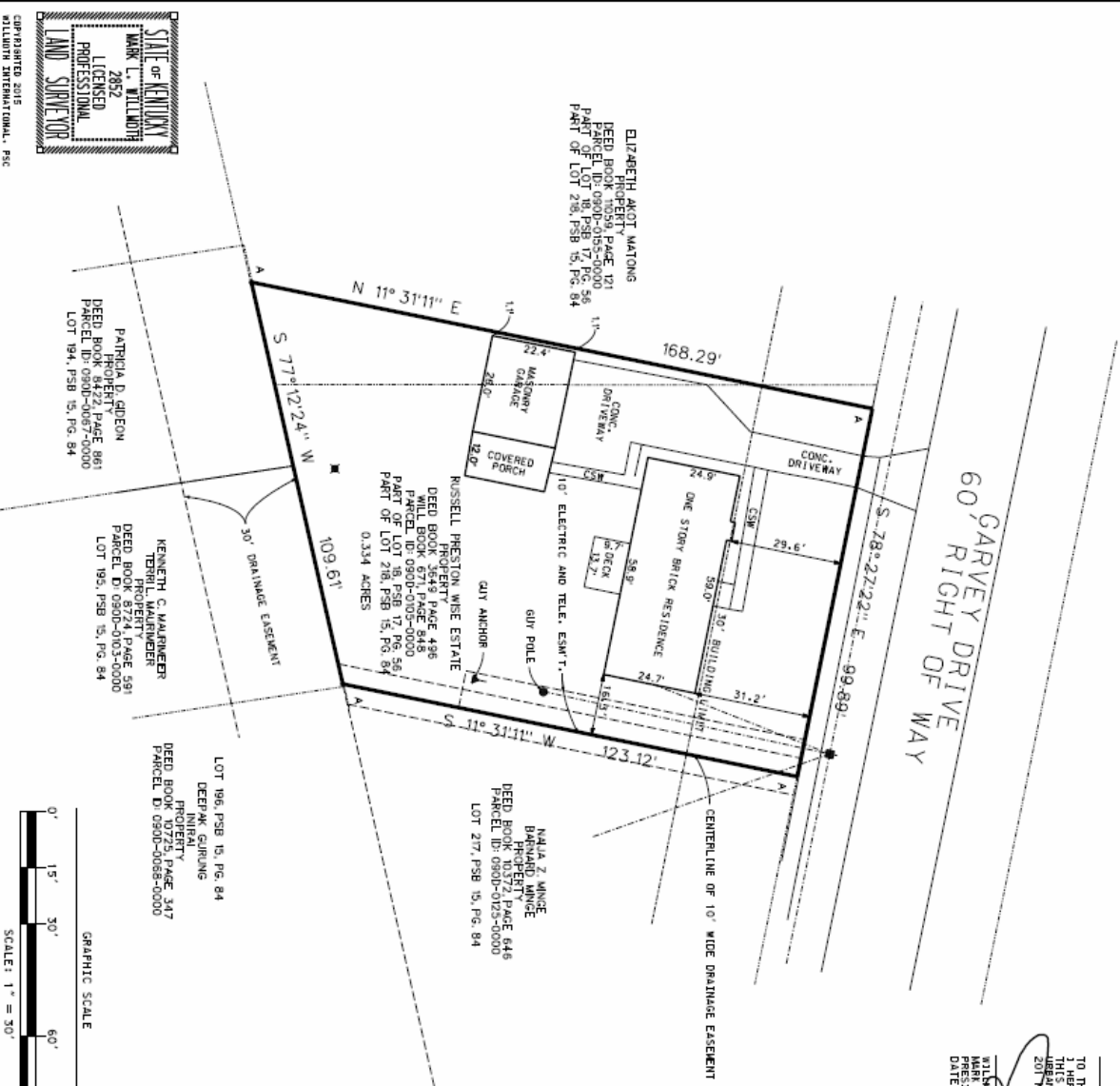

BASIS OF BEARINGS IS BASED UPON KENTUCKY STATE PLANE COORDINATE SYSTEM, NORTH ZONE, NORTH AMERICAN DATUM OF 1983, FROM A REAL TIE KINEMATIC GLOBAL POSITIONING SYSTEM OBSERVATION.

A 1/2" DIAMETER STEEL BENCHMARK BAR, 18" LONG, WITH PLASTIC CAP STAMPED "2852" SET MONUMENT LEGEND



**SURVEYOR'S CERTIFICATE**

TO THE BEST OF MY PROFESSIONAL KNOWLEDGE, INFORMATION, AND BELIEF, THIS SURVEY MEETS OR EXCEEDS THE MINIMUM STANDARDS OF PRACTICE FOR AN URBAN SURVEY ESTABLISHED BY KENTUCKY ADMINISTRATIVE REGULATION, 201 KAR 193:150, STANDARDS OF PRACTICE FOR PROFESSIONAL LAND SURVEYORS, JANUARY 23, 2019.

WILLIAM L. WILLIAMS, PLS. REG. NO. 2852  
 DATE OF FIELD SURVEY: JANUARY 21, 2019

**SURVEY NOTES**

THIS PLAT OF SURVEY REPRESENTS A BOUNDARY SURVEY AND IS IN COMPLIANCE WITH KENTUCKY ADMINISTRATIVE REGULATION 201 KAR 193:150.

THIS SURVEY DOES NOT REPRESENT:

1.1 THAT THIS SURVEY DETERMINES LAND OWNERSHIP OR RIGHTS IN LAND.

2.1 THAT THIS SURVEY PROVIDES SUFFICIENT EVIDENCE OF RIGHTS IN LAND, AN ACTION IN A KENTUCKY COURT.

RESURVEY REQUIRED BY UNIFORM TECHNICAL STANDARDS HAS BEEN USED TO DETERMINE THE LOCATION OF THE PARCEL BOUNDARY, AND HAS NOT BEEN USED TO DETERMINE TITLE.

INSTRUMENTS AND EQUIPMENT USED IN CONDUCTING THIS SURVEY WERE PROPERLY ADJUSTED, MAINTAINED, AND CALIBRATED.

IN PERFORMANCE OF THIS SURVEY, THE GLOBAL POSITIONING SYSTEM WAS USED TO LOCATE THE SURROUNDING STREET RIGHT OF WAYS, AND MONUMENTATION ALONG THE PERIMETER OF THE ADJOINING PROPERTY. THE MONUMENTATION WAS LOCATED IN BEEL RECEIVER WITH REAL TIME CORRECTIONS FROM THE KENTUCKY TRANSDISPOSITION CABINET REAL TIME NETWORK. THE HORIZONTAL DATUM USED WAS THE KENTUCKY STATE PLANE DATUM. THE VERTICAL DATUM USED WAS THE NORTH AMERICAN DATUM OF 1983. THE VERTICAL ACCURACY WAS DETERMINED FROM GPS TYPING ELEVATION, AND ADJUSTED FROM 0.10 TO 0.10 VERTICALLY.

DIRECTIONS AND DISTANCES SHOWN HEREON HAVE BEEN ADJUSTED FOR CLIMBER, NO VISIBLE SURFACE INDICATIONS OF CLIMBER WERE OBSERVED ON THE PERFORMANCE OF THIS SURVEY. CLIMBER WERE OBSERVED ON THE PERFORMANCE OF THIS SURVEY, AND WERE NOT RECOGNIZABLE IN THIS PARCEL.

NO HEIGHT LIMITATIONS THAT COULD BE IMPOSED BY THE FEDERAL AVIATION ADMINISTRATION WERE RESEARCHED.

THIS SURVEY DOES NOT PRECLUDE THE EXISTENCE OF OTHER DEEMED, JUDICIAL, OR PRESUMPTIVE EASEMENTS ENVIRONMENTALLY SENSITIVE AREAS, HAZARDOUS WASTE AREAS, OR UNMAPPED EASEMENTS WITHIN THIS PARCEL. WILLIAMS INTERNATIONAL HAS NOT RESEARCHED OR CAUSED TO HAVE PREPARED TITLE EXAM OR COMMITMENT FOR TITLE FOR THIS PARCEL.

THIS SURVEY IS SUBJECT TO ALL LAND USE RESTRICTIONS AND ALL APPLICABLE PLANNING AND ZONING ORDINANCES.

NO UTILITY RESEARCH WAS PERFORMED IN CONNECTION WITH THIS SURVEY. UTILITY LOCATIONS, NO UNDERGROUND UTILITIES, OR PHYSICALLY LOCATED. OTHER UTILITIES MAY EXIST, BASED UPON MAPS PREPARED BY THE DEPARTMENT OF HIGHWAY AND SECURITY, FEDERAL EMERGENCY MANAGEMENT AGENCY, OR THE SUBJECT PROPERTY. THIS SURVEY IS NOT GUARANTEED AGAINST FLOODING SUBJECT TO FLOODING HAZARD INFORMATION MAP 21111 C 0073 E, EFFECTIVE DATE 12/09/2008.

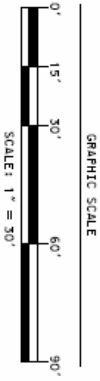

SURVEY FOR CLIENT  
 RUSSELL PRESTON WISE ESTATE  
 1029 ADERLY LANE  
 FRANKFORT, KY 40601-8476

**BOUNDARY SURVEY**

**WILLIAMS INTERNATIONAL, P.S.C.**  
 PROFESSIONAL LAND SURVEYING

MARK L. WILLIAMS, PLS., PRES.  
 205 S. BIRCHWOOD AVE., LOUISVILLE, KY 40206  
 WILLIAMS@WILLIAMSINTL.COM

RUSSELL PRESTON WISE ESTATE  
 1424 GARVEY DRIVE  
 LOUISVILLE, JEFFERSON COUNTY, KY  
 DEED BOOK 3849 PAGE 436  
 WILL BOOK 6711 PAGE 848  
 PARCEL ID: 0900-0105-0000

DATE: 1/23/2019 SCALE: 1"=30'  
 PROJECT NO.: W-2019094

SHEET 1 OF 1



STATE OF KENTUCKY  
 MARK L. WILLIAMS  
 2852  
 LICENSED  
 PROFESSIONAL  
 LAND SURVEYOR

REVISED 2015  
 WILLIAMS INTERNATIONAL, P.S.C.