

MAGNETIC 1969
SCALE 1" = 100'

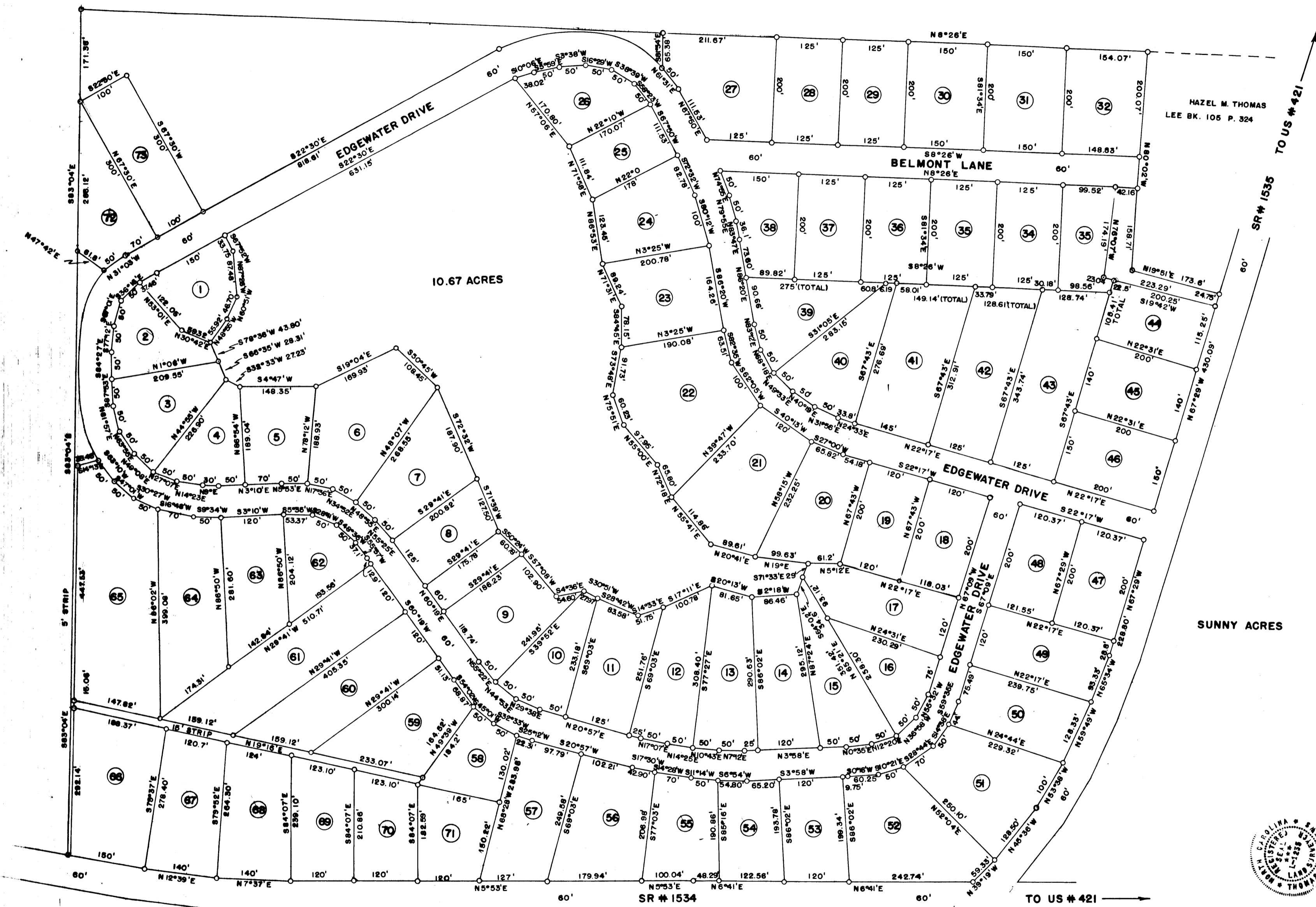

0 100 200 300 400 500 FT.
SCALE 1" = 100'

EDGEWATER ESTATES
 PROPERTY OF **J. HOOVER JOHNSON**
 LEE BOOK 92 PAGE 335 LOCATED IN CAPE
 FEAR TOWNSHIP LEE COUNTY NORTH CAROLINA

I, THOMAS J. MATTHEWS HEREBY CERTIFY THAT THIS MAP WAS DRAWN FROM AN ACTUAL SURVEY AND IS CORRECT TO THE BEST OF MY KNOWLEDGE AND BELIEF
Thomas J. Matthews
 N. C. REG. NO. L1255

COMPLETED April 17th 1969.
 SUBSCRIBED AND SWORN BEFORE ME THIS 18th DAY OF April 1969.

Annetta J. Dixon
 NOTARY PUBLIC

MY COMMISSION EXPIRES Dec-6-1969

NORTH CAROLINA, LEE COUNTY
 Presented for registration on the 30 day of December 1972 at 3:20 P. M. resulted in Book 11 page 71
 J. Chandler Eakes, Register of Deeds

NORTH CAROLINA, LEE COUNTY
 The foregoing certificate of *Annetta J. Dixon* a Notary Public (Notaries Public) of Lee County, North Carolina is hereby certified to be correct this 30 day of December 1972.
 J. Chandler Eakes, REGISTER OF DEEDS, LEE CO., N. C.
 By *Lathe W. McArthur*
 2002 Deputy Register of Deeds

