

NOTE:  
1. NATURAL FEATURES AND PROPERTY BOUNDARIES SHOWN ARE USING ROWMAN PLAT FINAL WIDTHS WILL BE CONFIRMED WITH OWNERS OF THE PRELIMINARY AND KCEG. THE MAXIMUM 120' WIDTH BUFFER IS SHOWN ON THE PRELIMINARY STREAM BUFFER WIDTHS WILL MEET THE REQUIREMENTS OF THE CHINA GROVE UDC COUNTY GIS.

LOT #	OWNER	DEED REF.	PID	ZONING
1	HARTY DONALD E II & JENNIFER	08 130 P 950	114 011	RS-1
2	BAKER SHERYL A TOWNE	08 130 P 920	114 005	RS-1
3	BAKER SHERYL A TOWNE	08 130 P 920	114 000	RS-1
4	BAUSTA HANBERTO	08 127 P 941	118 000	RM-1
5	BLACK TO BETHEL CHURCH CLAP	08 127 P 914	118 000	RM-1
6	BLACK TO BETHEL CHURCH CLAP	08 P 910	118 010	RM-1
7	POKERICHADO MARTINEZ & DANIA	08 111 P 840	114 018	RM-3
8	WALTON QUAY LOT 1 SALLY REBECCA	08 122 P 20	114 017	RM-3
9	SHORE MARK BLAKE	08 119 P 15	114 015	RM-3
10	SHLETTON DONALD & WENDY JAMES	08 130 P 954	114 015	RM-3
11	ROBINSON MERRIE FIBRE & DONALDAS	08 130 P 947	114 017	RM-3
12	BAKER MICHAEL DAVID	08 127 P 204	114 009	RM-3

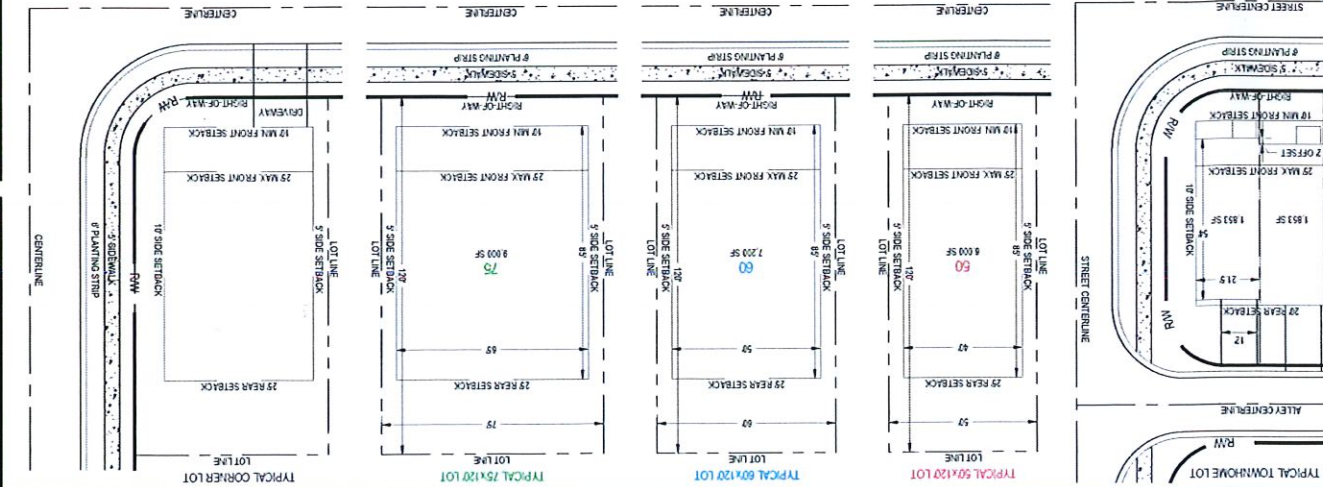
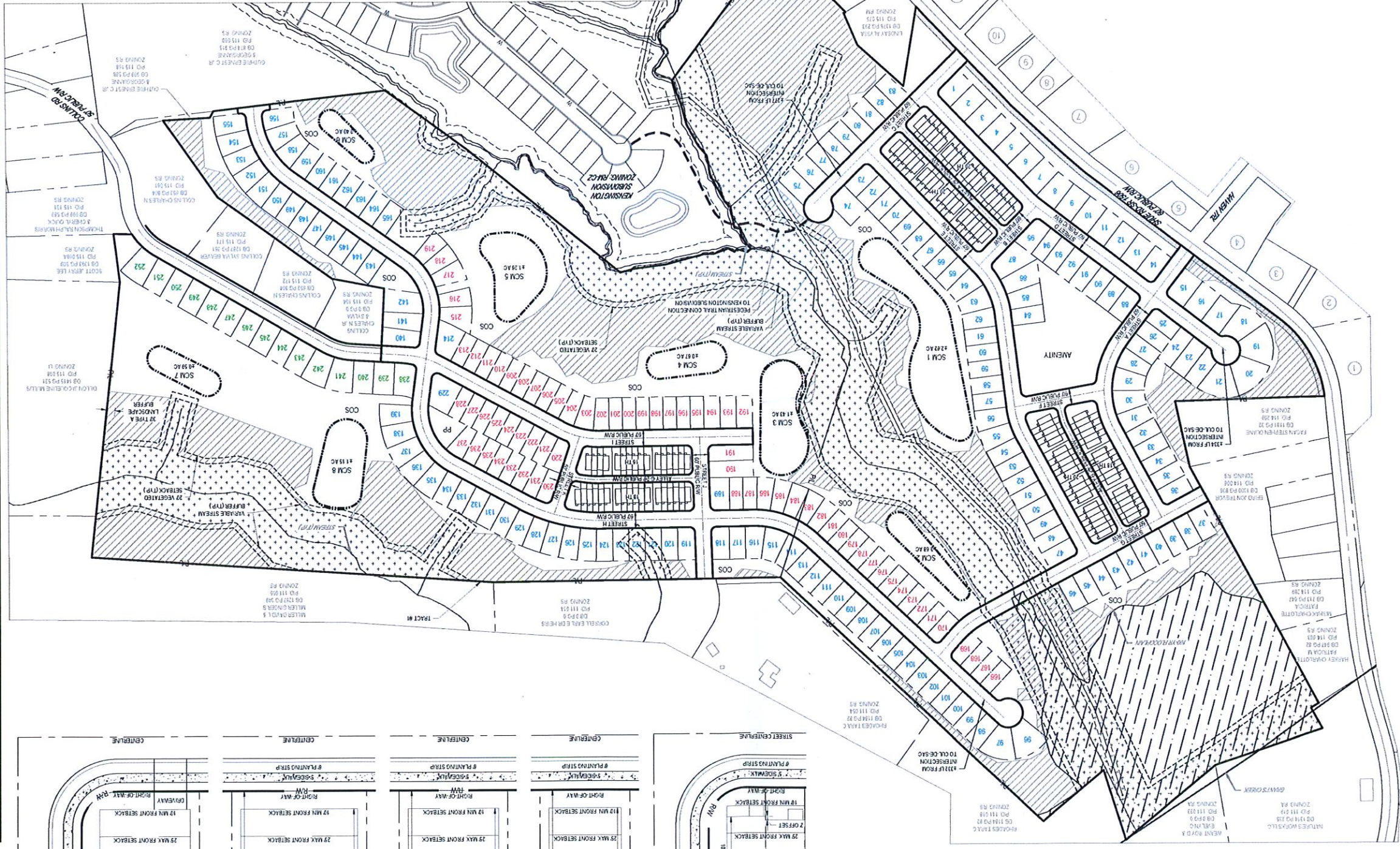
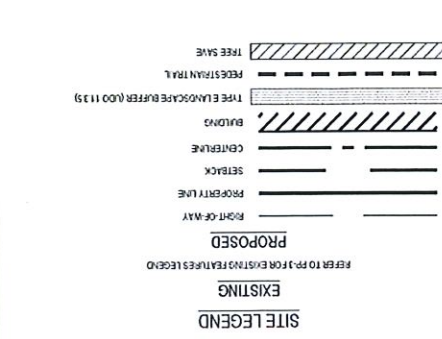

**PP-2**  
**SITE PLAN**  
 Drawing Title:  
 Issue: NOT FOR CONSTRUCTION  
 Date: 03/01/2023  
 Checked By: PFD  
 Drawn By: ALM  
 Scale: AS SHOWN  
 Project Number: 761974-01  
 © 2023 CESO, INC.

ID	Description	Date
	Revisions / Submissions	

**TRUE HOMES**  
**NOAH'S RUN**  
**PRELIMINARY PLAT**  
 COLLINS ROAD & SHUE ROAD  
 CHINA GROVE, NC 28023

*Ken Sinston*  
*174*  
*Noah's Run*  
*385 HWS*

