

MAP SHOWING PROPERTY OF
J. LEE KEIGER
 WEST OF WINSTON-SALEM, N. C.

1 INCH = 50 FEET.

MARCH 1928.

HINSHAW & MARSHALL
 CIVIL ENGINEERS
 WINSTON SALEM, N. C.
 BY *H. Marshall*

State of NORTH CAROLINA, County of FORSYTH,
 I, P. B. MARSHALL, being duly sworn say this plot is correct
 to the best of my knowledge and belief and was compiled from a survey.

Hinshaw & Marshall
 By *H. Marshall*

Sworn to and subscribed before me this *15th* day of *March* 1928

J. Hall
 Deputy Clerk of Superior Court.

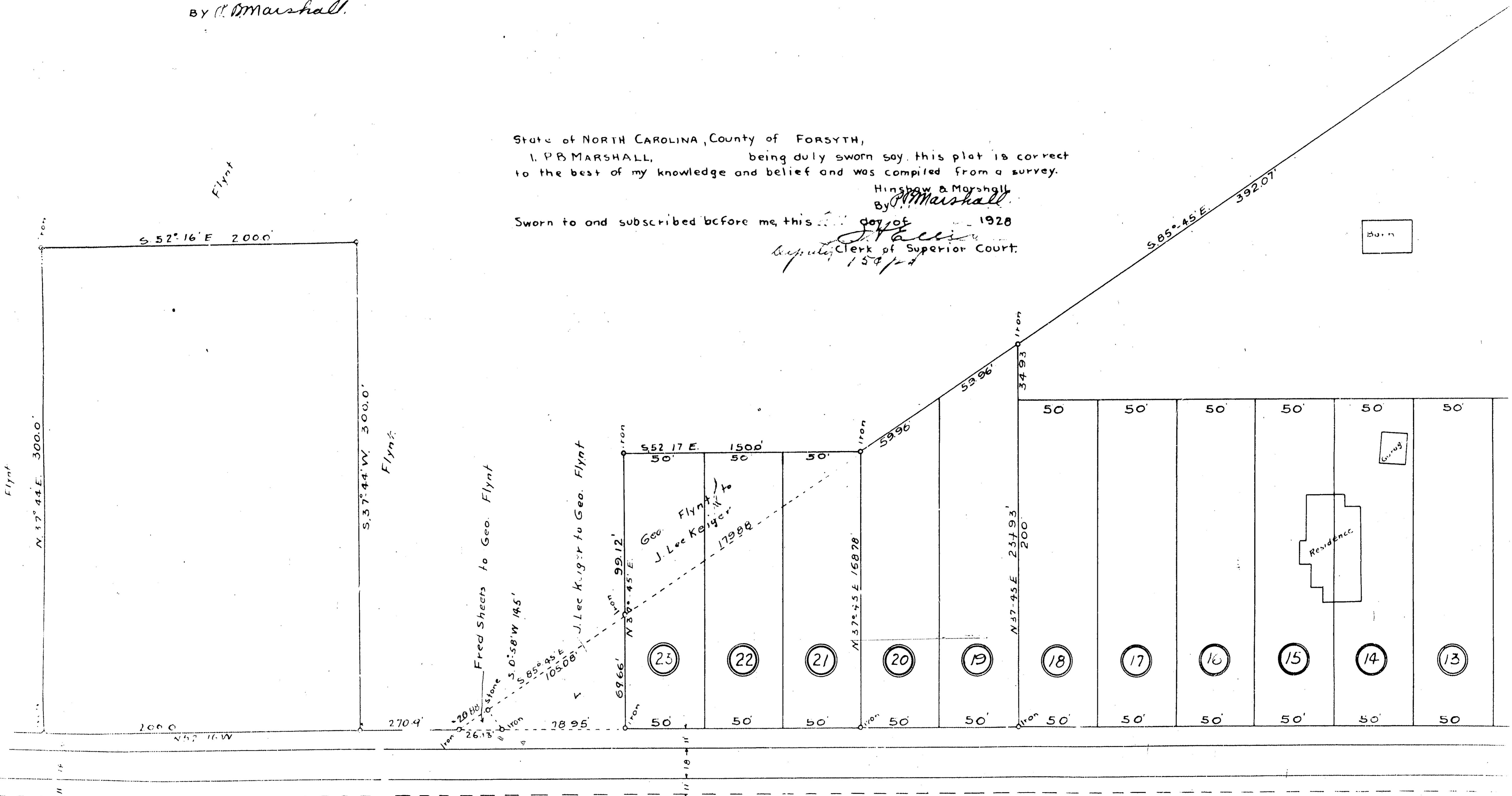

93
 46

