

Randolph County, NC

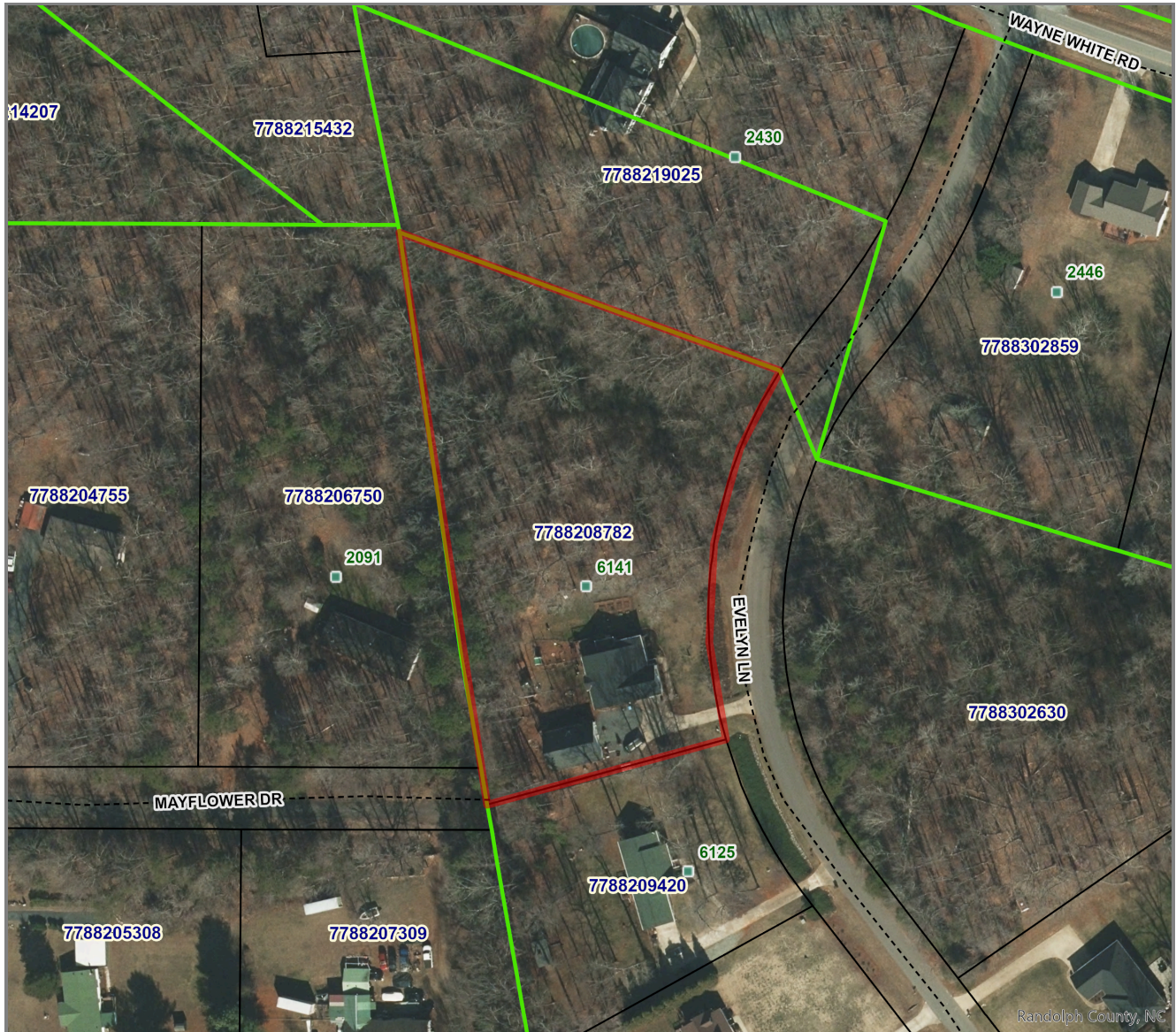

REID	65329	OWNER ADDRESS2	
PIN	7788208782	OWNER CITY	PLEASANT GARDEN
TAXED ACREAGE	2.08	OWNER STATE	NC
PROPERTY DESCRIPTION	WEATHERLY FARMS SE 2 LO 6	OWNER ZIP	27313
DEED BOOK & PAGE	002682/01336	LOCATION ADDRESS	6141 EVELYN LN
PLAT BOOK & PAGE	67-87	LOCATION ZIP	PLEASANT GARDEN,27313
OWNER	GRIFFINS, ASHLEY KEIKO	DATA REFRESHED	3/3/2024
OWNER ADDRESS	6141 EVELYN LN		



Disclaimer: This map was compiled from recorded deeds, plats, and other public records and data. Users of this data are hereby notified that the aforementioned public information sources should be consulted for verification of the information. Randolph County, its agents and employees make no warranty as to the accuracy of the information on this map.

Map Scale
1 inch = 141 feet
 3/8/2024