

NC Plat Book 431  
 E = 1,234,567.8  
 S = 1,234,567.8  
 R/W Per Davie County GIS

**Green Hill Road**  
 S 84°23'45" E 633.61'  
 N 12°30'51" W 635.22'

God Bearing = S 8°24'19" E  
 Persimmon Grove Lane  
 60' Private Access & Utility Easement Per Pg 8 @ 216  
 N 84°24'11" W 635.22'

NCPIN: 5727498978  
 Parcel: J3/2307  
 William & Peggy Joyner Living Trust  
 Deed Book 932 @ 631  
 Plat Book 10 @ 350

NCPIN: 5727497650  
 Parcel: J3/2302  
 Evangelical Church Apostles and Prophets  
 Deed Book 614 @ 870

NCPIN: 5727593333  
 Parcel: S17/2306  
 Jonathan S. W. Allock  
 Deed Book 892 @ 671  
 Plat Book 8 @ 308

NCPIN: 5727595964  
 Parcel: J3/2304  
 William & Peggy Joyner Living Trust  
 Deed Book 614 @ 621

NCPIN: 5728600056  
 Parcel: J3/2305  
 Deed Book 630 @ 669  
 Plat Book 8 @ 249

NCPIN: 5727597314  
 Parcel: J4/13  
 Deed Book 82 @ 841  
 Plat Book 4 @ 39

NCPIN: 5727597314  
 Parcel: J4/13  
 Deed Book 82 @ 841  
 Plat Book 4 @ 39

NCPIN: 5727597314  
 Parcel: J4/13  
 Deed Book 82 @ 841  
 Plat Book 4 @ 39

NCPIN: 5727597314  
 Parcel: J4/13  
 Deed Book 82 @ 841  
 Plat Book 4 @ 39

NCPIN: 5727597314  
 Parcel: J4/13  
 Deed Book 82 @ 841  
 Plat Book 4 @ 39

NCPIN: 5727597314  
 Parcel: J4/13  
 Deed Book 82 @ 841  
 Plat Book 4 @ 39

**NOTE**  
 This property is subject to all easements, right-of-ways, and encroachments shown on this map. The owner of this property is advised that the survey is based on the information provided to the surveyor and is not a guarantee of accuracy. The survey is subject to any facts that may be discovered by a full and accurate title search. NOT NECESSARILY INDICATES ENCROACHMENTS ON THE PROPERTY.

**LEGEND**  
 C/L - Center Line  
 EIP - Existing Iron Pipe  
 EIP - Existing Iron Rebar  
 C/M - Concrete Monument  
 P - Property Line  
 CA - Contained Access  
 C/D - Corrupted Metal Pipe  
 C/P - Corrupted Plastic Pipe  
 C/S - Corrupted Steel Pipe  
 C/U - Corrupted Utility  
 S - 500 Year Flood Boundary  
 L - Length of Curve  
 B - Boundary  
 C - Center Line  
 EIP - Existing Iron Pipe  
 EIP - Existing Iron Rebar  
 C/M - Concrete Monument  
 P - Property Line  
 CA - Contained Access  
 C/D - Corrupted Metal Pipe  
 C/P - Corrupted Plastic Pipe  
 C/S - Corrupted Steel Pipe  
 C/U - Corrupted Utility  
 S - 500 Year Flood Boundary  
 L - Length of Curve

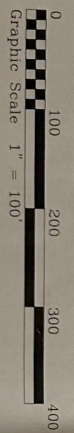

DB 7B @ 333  
 NC Ord (NAD 83)  
 Bearing along on plot from  
 EIP per Plat Book 8 @ 248  
 is 324°19' clockwise from Plot  
 North. Subtract 324°19' from  
 Plot bearings for grid bearings

NCPIN: 5727593333  
 Parcel: S17/2306  
 Jonathan S. W. Allock  
 Deed Book 892 @ 671  
 Plat Book 8 @ 308

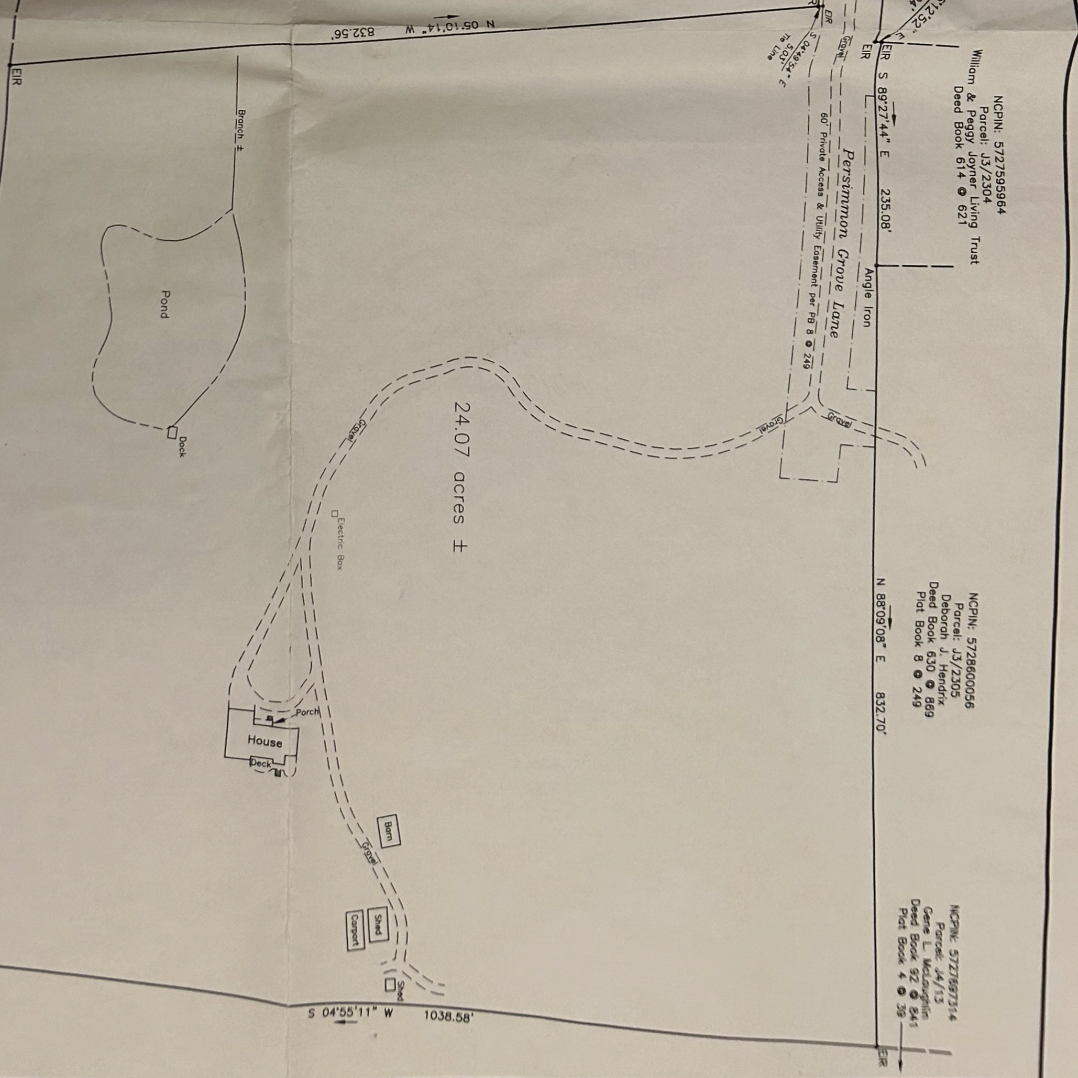

I certify that this map was drawn under my supervision from an actual survey made under my supervision and that the boundaries and bearings shown on this map are true and correct to the best of my knowledge and belief. I am a duly licensed and qualified surveyor in the State of North Carolina.  
 NCPIN: 5727498972  
 Parcel: J3/20  
 Deed Book 314 @ 105 (98 @ 395)

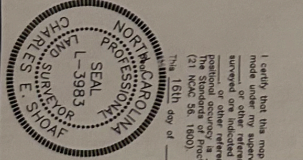

October 2013  
 Professional Land Surveyor

**Boundary Survey for**  
**Stephen A. & Rebecca M. Grimaldi**  
 Owner: Jeffrey Dean Joyner  
 171 Lacey Drive  
 Mocksville, NC 27208-8308  
 NCPIN: 5727597580  
 Parcel Number: J300000023  
 Deed Book 599 @ 501  
 24.07 acres ± Total  
 Areas by computer

SCALE: 1" = 100'  
 TOWNSHIP: Mocksville  
 COUNTY: Forsyth  
 STATE: North Carolina  
 DATE: 10/16/13

SURVEYED BY: **Allied Land Surveying Co., P.A.**  
 D.M.A.S.  
 LICENSE NO. 21703  
 EXP. 10/16/15  
 CONTACT: 336-822-3377  
 WEBSITE: allied-land-surveying.com  
 LICENSE: C-00121

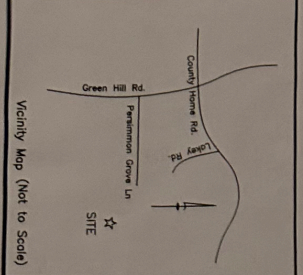

**Revisions**