



**PIEDMONT ENVIRONMENTAL ASSOCIATES, P.A.**

**Boring Locations - 3685 Fraternity Church Road**

216 S. Swing Rd. Suite 1  
Greensboro, NC 27409  
piedmontsoil.com

Job# 4809  
Date: 10/25/2023  
Client: Kyle Swicegood  
County: Forsyth

**MAP NOT VALID WITHOUT REPORT**

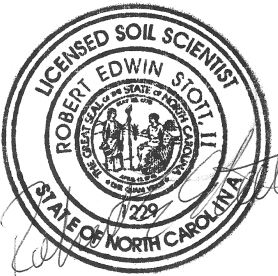
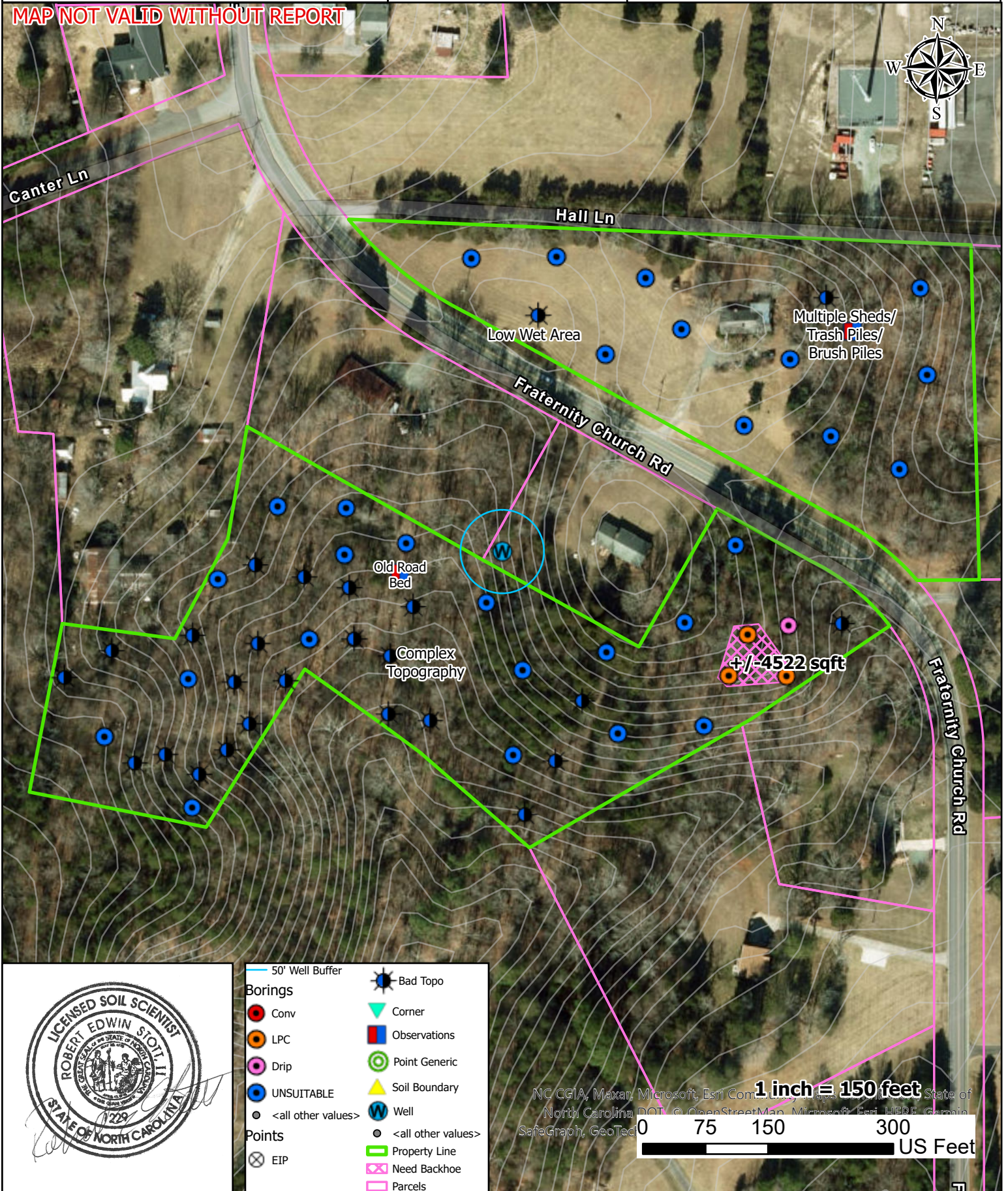

- |                    |                    |
|--------------------|--------------------|
| 50' Well Buffer    | Bad Topo           |
| <b>Borings</b>     | Corner             |
| Conv               | Observations       |
| LPC                | Point Generic      |
| Drip               | Soil Boundary      |
| UNSUITABLE         | Well               |
| <all other values> | <all other values> |
| <b>Points</b>      | Property Line      |
| EIP                | Need Backhoe       |
|                    | Parcels            |

1 inch = 150 feet  
0 75 150 300 US Feet