

CURVE DATA

| CURVE | Δ | ¢ | CURVE | Δ | ¢ |
|-------|---|-----------|-------|--------|-----------|
| C-1 | Δ | 30°29'49" | C-4 | Δ | 17°34'39" |
| | T | 153.28 | | T | 50.00 |
| | R | 562.29 | | R | 323.40 |
| C-2 | Δ | 47°56'23" | C-5 | Δ | 18°45'20" |
| | T | 54.33 | | T | 126.29 |
| | R | 122.20 | | R | 764.00 |
| C-3 | Δ | 25°53'02" | C-6 | Δ | 19°36'40" |
| | T | 75.99 | | T | 75.75 |
| | R | 330.68 | | R | 438.28 |
| | L | 149.39 | L | 150.01 | |

CAROWOODS SUBDIVISION
SECTION NO-2

FEBRUARY 26, 1975
SOUTH MOCKSVILLE TOWNSHIP
DAVIE COUNTY, N.C.

DAVIE COUNTY, NORTH CAROLINA

I, (we) certify that I am (we) are the owners of the property hereon shown and that I (we) adopt the subdivision plan with my (our) free consent and that the streets are a part of the North Carolina public road system.

And that the land shown is within the platting jurisdiction Davie county

Date February 26, 1975
Jerry Cartner
owner or authorized agent

North Carolina, Davie County

I, Andrew Loble chairman of the Davie county planning board duly approved the final plat of the subdivision entitled Carowoods Subdivision Section 2

this 20 day of MARCH 1975

Andrew Loble Chairman

I, J.S. Wilson, certify that this map was prepared by me from an actual field survey and that the error of closure as calculated by latitudes and departures is 1: 14145.

And that this map was prepared in accordance with G.S. 47-30 as amended.

Witness my hand and seal this 26th day of February 1975

sign J.S. Wilson

Subscribed and sworn to before me this 26 day of February 1975

my commission expires / / notary public

Davie County, North Carolina

the foregoing certificate of R.M. Gouge, N.P. is certified to be correct. This instrument was presented for registration and recorded in the office of the register of deeds of Davie County this 10 day of MARCH 1975 at 1:05 o'clock P.M. in book 4 pages 164-165

Register of deeds

Approved by the board of commissioners of Davie County, N.C.

on the 10 day of MARCH 1975

provided the plat is registered in the office of the Register of deeds within thirty days from the day of approval

Charles S. Alexander
Chairman

ZONED R 20

Public water service is available to all lots

Iron stakes at corners

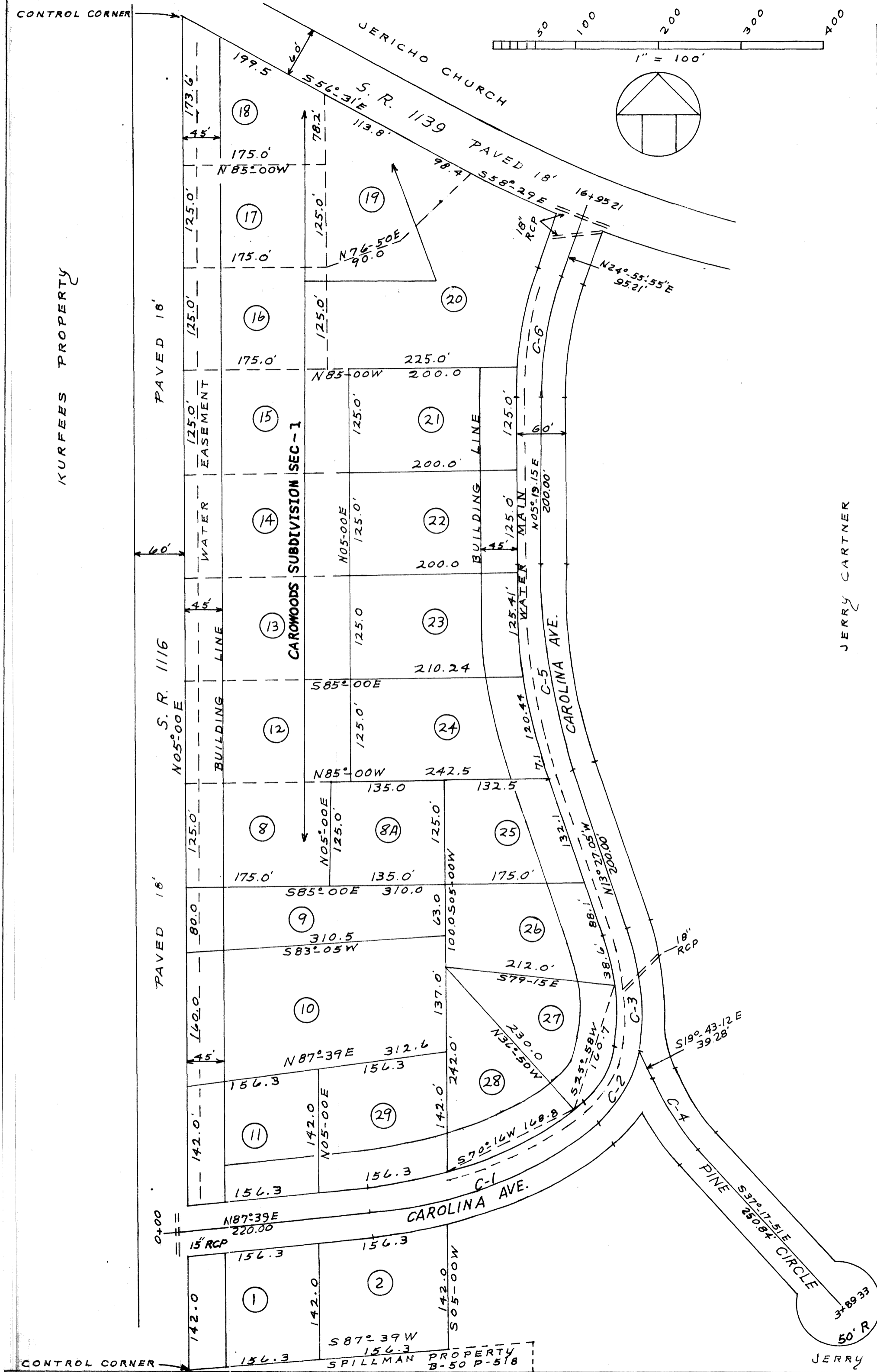

JERRY CARTNER