

YANCEYVILLE, TWSP.
CASWELL COUNTY, N. C.
PLAT OF SURVEY FOR:

WILLIAM, BONNIE & EDWIN THOMPSON
7-21-97 SCALE 1" = 60'

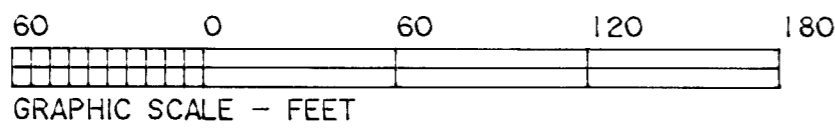

FILE BILL-THO
*SCREEN FILE AMISH-1

W. C. MOOREFIELD
P. O. BOX 69
YANCEYVILLE N. C. 27379

I, W. C. MOOREFIELD CERTIFY THAT THIS PLAT WAS DRAWN UNDER MY SUPERVISION FROM AN ACTUAL SURVEY MADE UNDER MY SUPERVISION (DEED DESCRIPTION RECORDED IN BOOK 2, PAGE 130, ETC.) (OTHER): THAT THE BOUNDARIES NOT SURVEYED ARE CLEARLY INDICATED AS DRAWN FOR INFORMATION FOUND IN BOOK _____, PAGE _____; THAT THE RATIO OF PRECISION AS CALCULATED IS 1/10000+; THAT THIS PLAT WAS PREPARED IN ACCORDANCE WITH G. S. 47-30 AS AMENDED. WITNESS MY ORIGINAL SIGNATURE, REGISTRATION NUMBER AND SEAL THIS 21 DAY OF July, A. D. 1997.

AREA BY COORDINATES

William Moorefield
SURVEYOR L-1215

CASWELL COUNTY NORTH CAROLINA
I, A NOTARY PUBLIC OF THE STATE AFORESAID CERTIFY THAT W. C. MOOREFIELD, A REGISTERED LAND SURVEYOR PERSONALLY APPEARED BEFORE ME THIS DAY AND ACKNOWLEDGED THE EXECUTION OF THE FOREGOING INSTRUMENT. WITNESS MY HAND AND OFFICIAL SEAL THIS 21st DAY OF July, 1997.

- LEGEND
- EXISTING IRON
 - IRON PLACED
 - STONE FOUND
 - MATHEMATICAL PT.
 - ~ CREEK, DRAIN OR RD.

Sherri D. Brann
NOTARY PUBLIC

COMMISSION EXPIRES: 7-18-2000

TAX MAP# (96) PARCEL# (33)

NOTE: THIS MAP IS SUBJECT TO ANY EASEMENTS, AGREEMENTS OR RIGHTS OF WAYS OF RECORD OR APPARENT ON PREMISES.

THIS SURVEY HAS BEEN PREPARED WITHOUT THE BENEFIT OF A TITLE REPORT AND DOES NOT THEREFORE NECESSARILY INDICATE ALL ENCUMBRANCE ON SAID PROPERTY.

NORTH CAROLINA - CASWELL COUNTY

THE FOREGOING CERTIFICATE OF *Sherri D. Brann*
NOTARY PUBLIC OF *Caswell Co., N.C.*

IS CERTIFIED TO BE CORRECT. FILED FOR RECORD IN CASWELL COUNTY REGISTER OF DEEDS OFFICE AT 2:50 PM ON THE 21st DAY OF August 1997 & RECORDED IN BOOK 12 PAGE 278

DELÔRES S. DAMERON, REGISTER OF DEEDS

BY *Jammy W. Riggs* ASS' T

I, W. C. MOOREFIELD DO CERTIFY THAT THIS MAP IS ONE OF THE FOLLOWING, AS INDICATED.

- (A) THIS SURVEY DOES CREATE A SUBDIVISION AS DEFINED BY COUNTY ORDINANCE;
- (B) THIS PARCEL IS LOCATED IN A UNREGULATED PORTION OF COUNTY OR MUNICIPALITY;
- (C) THIS SURVEY IS OF AN EXISTING PARCEL OR PARCELS OF LAND;
- (D) THIS SURVEY IS ONE OF THE FOLLOWING:
 - 1 RECOMBINATION OF EXISTING PARCELS,
 - 2 A COURT-ORDERED SURVEY,
 - 3 OTHER EXCEPTION TO THE DEFINITION OF SUBDIVISION
- (E) I AM UNABLE TO MAKE A DETERMINATION TO THE BEST OF MY PROFESSIONAL ABILITY AS TO PROVISIONS CONTAINED IN (A) THROUGH (D) ABOVE.

CERTIFICATE OF APPROVAL FOR RECORDING
Minor Subdivision

I, hereby certify that the subdivision plat shown hereon has been found to comply with the subdivision ordinance for Caswell County, N. C. and that said plat has been approved according to the procedure for approval of minor subdivisions.

Date *8-4-97* *Sherri D. Brann*
Chairman, Caswell Co. Planning Board
or Subdivision Administrator

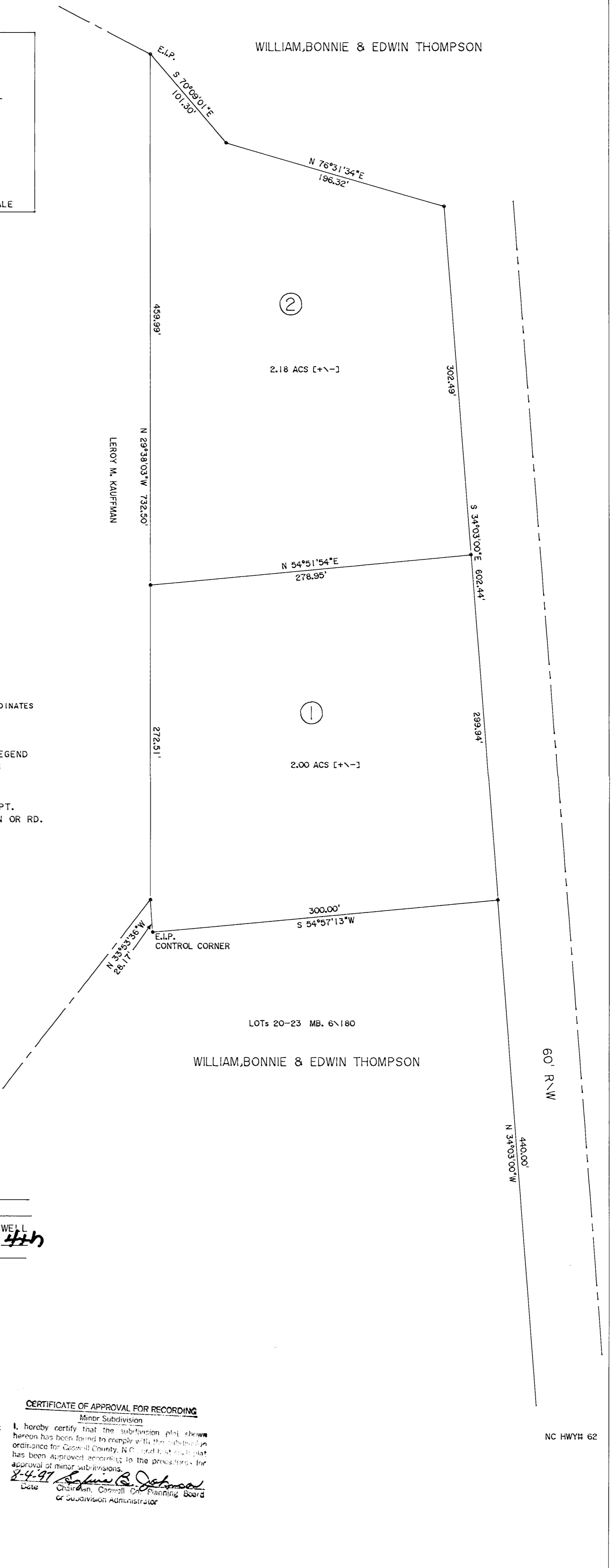

Map 12 Page 878

NC HWY 62