

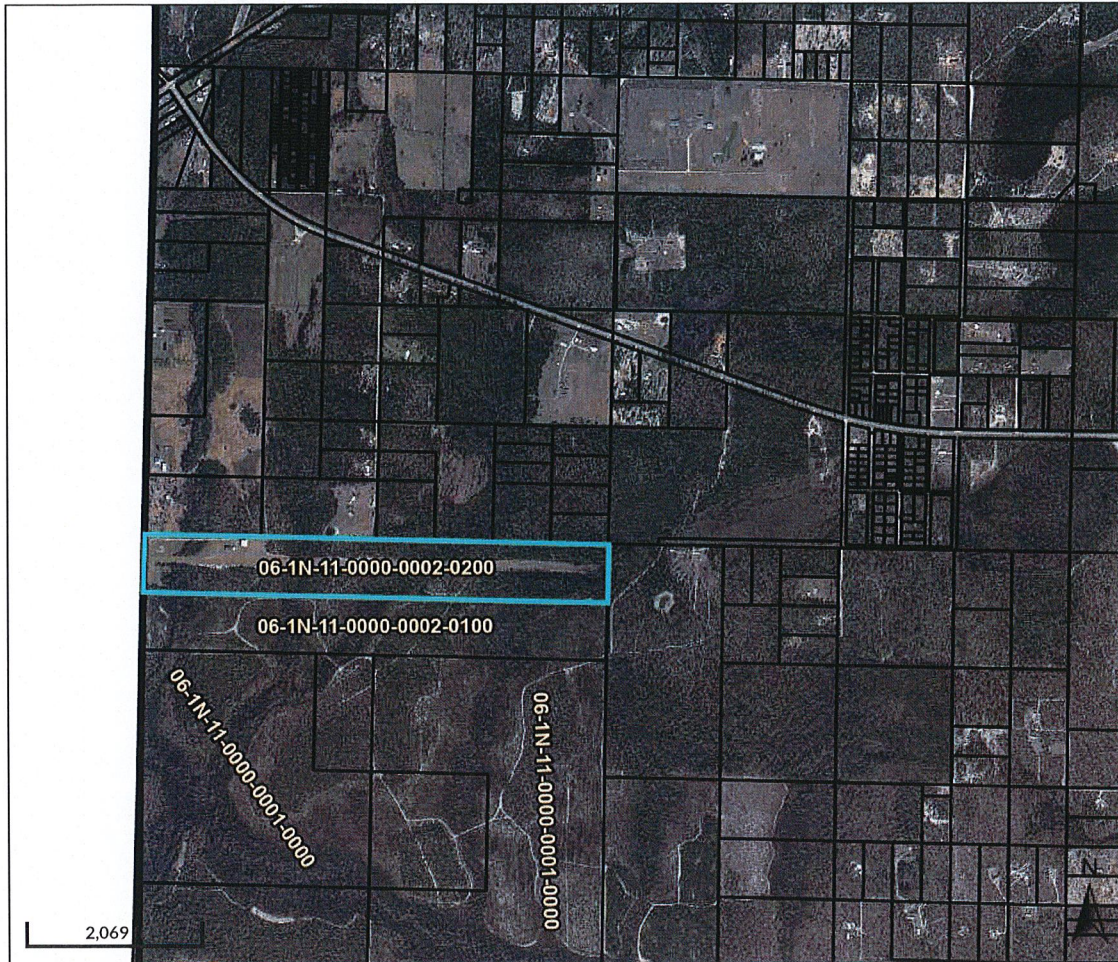

# Calhoun County, FL

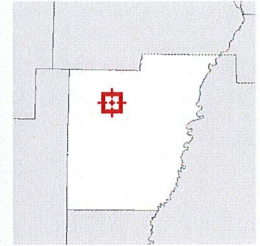

### Overview



### Legend

- Parcels
- Roads
- Corporate Limits
- County Outlines**
- Calhoun
- <all other values>

Parcel ID	06-1N-11-0000-0002-0200	Class	IMPROVED AG	Owner Address	MCGAUGH STEVEN L &
Sec/Twp/Rng	6-1N-11W	Acreage	80.0		MCGAUGH SHAREN A
Property Address	22303 NW LONGLEAF RD				1227 PEARSON RD
	FOUNTAIN				MILTON, FL 32583
District	4				
Brief Tax Description	N/2 OF N/2 OF N/2 OR 273-673				
	<b>(Note: Not to be used on legal documents)</b>				

Date created: 5/20/2026  
 Last Data Uploaded: 5/20/2026 12:48:45 PM

Developed by SCHNEIDER  
 GEOSPATIAL