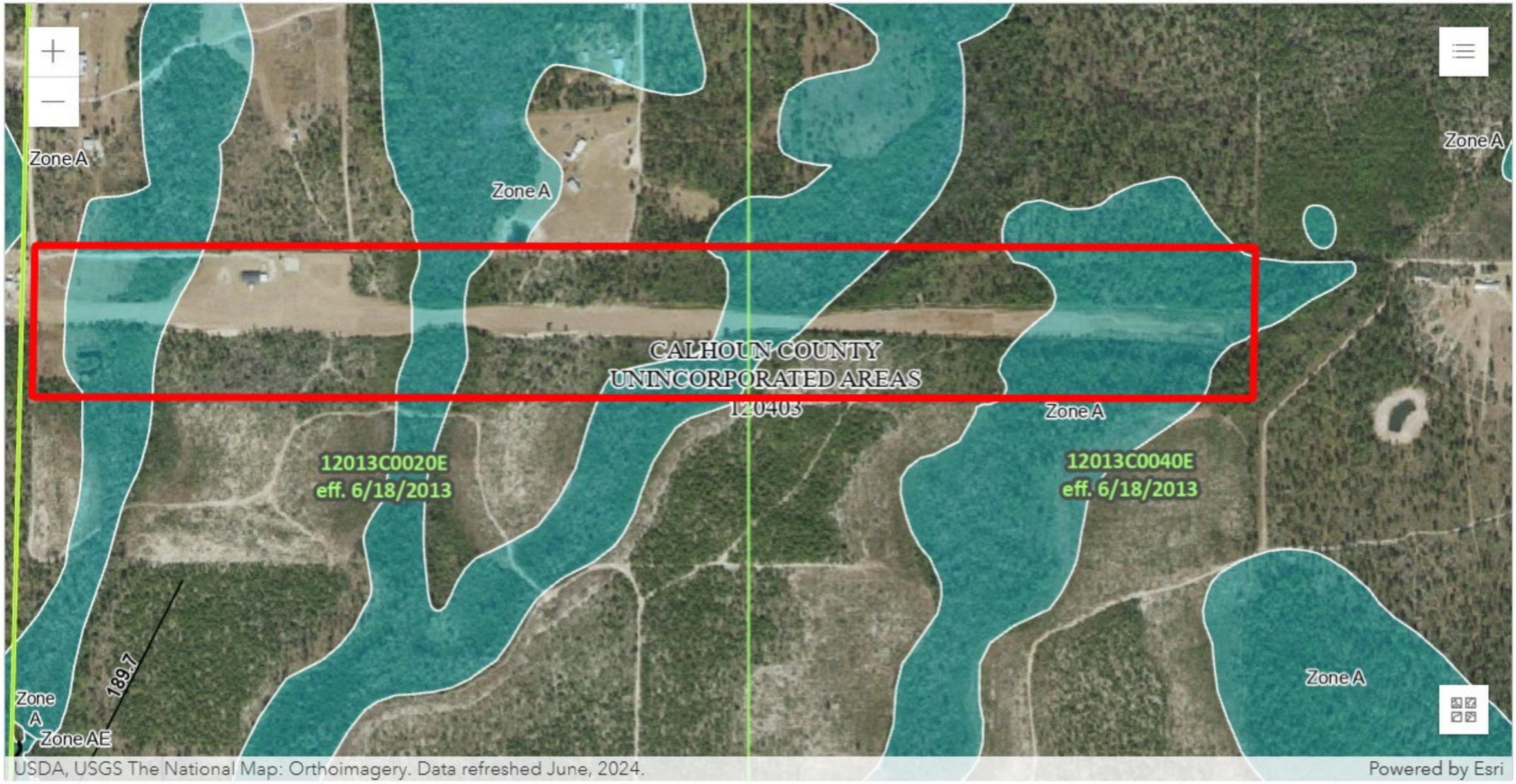


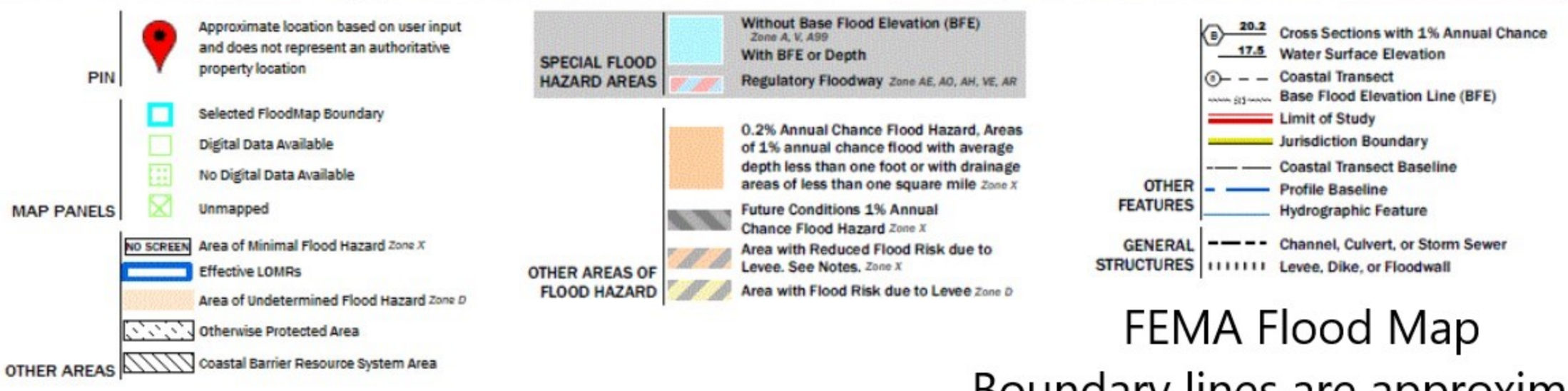


FEMA Flood Map

Boundary lines are approximate