

PATHFILE: G:\SURVEYING\2020\BOUNDARY SURVEY\T09-R14\SEC. 38\20200609_38-9-14_STEEC\20200609.dwg

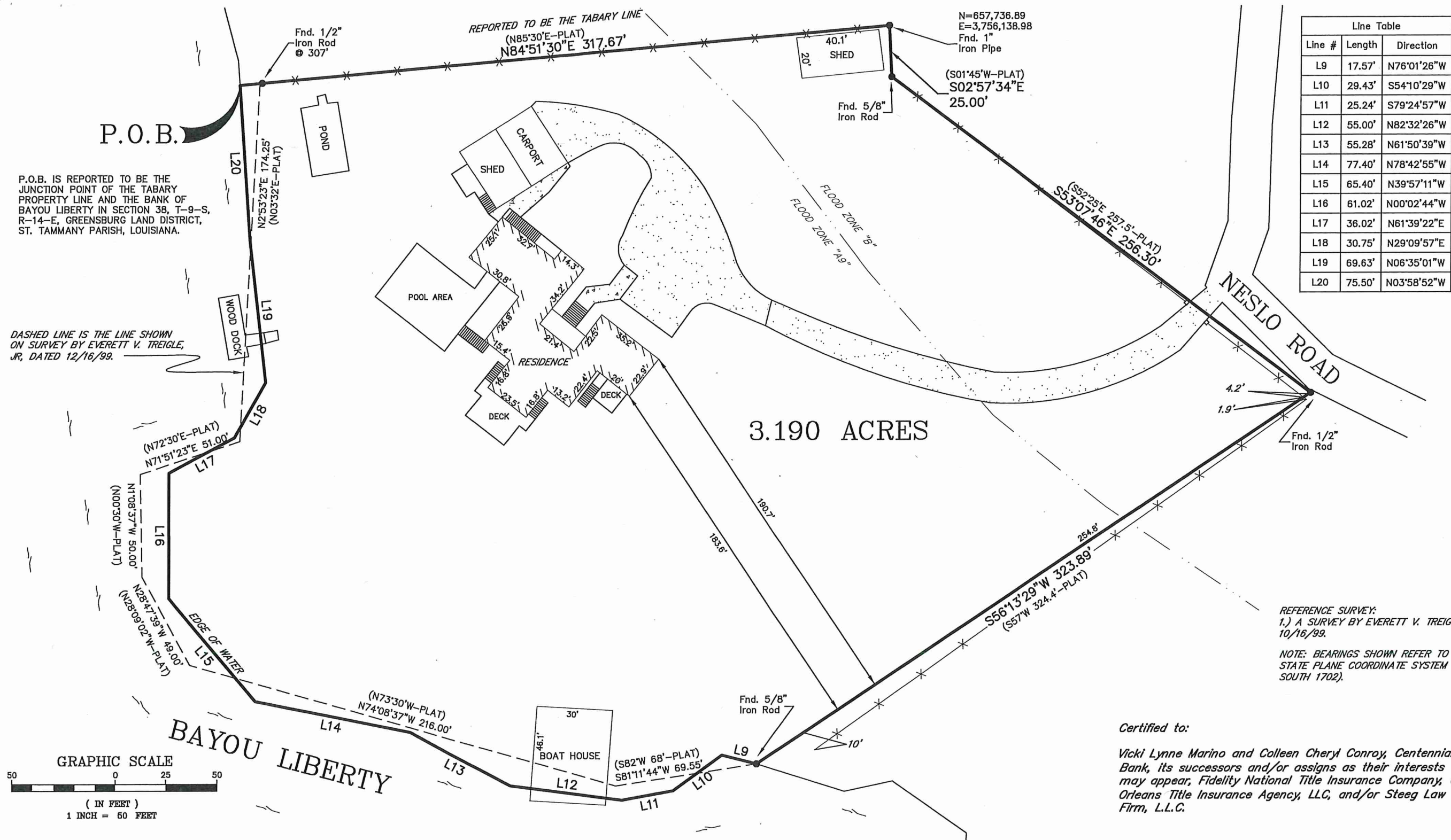

SCALE: 1" = 50'

DATE: 10/6/20

DRAWN BY: JDL CHECKED BY: SMB

DWG. NO: 20200609

SHEET 1 OF 1

I certify that this plat does represent an actual ground survey and that to the best of my knowledge no encroachments exist either way across any of the property lines, except as shown. Encumbrances shown hereon are not necessarily exclusive. Encumbrances of record as shown on title opinion or title policy will be added hereto upon request, as surveyor has not performed any title search or abstract.

I have consulted the Flood Insurance Rate Maps and found this property is in a Special Flood Hazard Area.

F.I.R.M.: 225205 0415 C

DATE: 4/2/91

ZONE: B & A9

B.F.E. = N/A & 10'

* Verify prior to construction with local governing body.

A SURVEY MAP OF
3.190 ACRES SITUATED IN
SECTION 38, T-9-S, R-14-E,
GREENSBURG LAND DISTRICT,
ST. TAMMANY PARISH, LOUISIANA

Declaration is made to original purchaser of the survey. It is not transferable to additional institutions or subsequent owners. Survey is valid only if print has original seal of surveyor. Property is surveyed in accordance with the Louisiana "Standards of Practice for Property Boundary Surveys" for a Class C survey. Bearings are based on record bearings unless noted otherwise.

J.V. Burkes & Associates, Inc.

SURVEYING

ENGINEERING • ENVIRONMENTAL

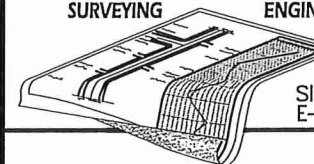

1805 Shortcut Highway
Slidell, Louisiana 70458
E-mail: jvbassoc@jvburkes.com

Phone: 985-649-0075 Fax: 985-649-0154

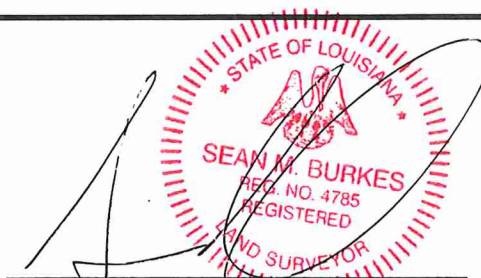

SEAN M. BURKES
LA REG. NO. 4785