



PROPERTY TAX
Baldwin County, Alabama

Current Date: 10/30/2024 Tax Year: 2024 (Billing Year: 2024)

⚠️ NOTICE: THIS PARCEL HAS TAX SALE HISTORY. SEE THE TAX SALE SECTION FOR DETAILS.

Parcel Info

PIN 106154
PARCEL 63-08-33-0-000-001.216
ACCOUNT NUMBER 291837

OWNER GENTILE, KAREN A TRUSTEE OR HER SUCCESSOR AND RS IN TRUST UNDER THE KAREN A GENTILE LI AND VING TRUST

MAILING ADDRESS 32239 WHISPERING CIR, ORANGE BEACH, AL 365615766

PROPERTY ADDRESS 32138 WHISPERING CIR

LEGAL DESCRIPTION 75' X 80' TURTLE KEY SUB UNIT 2 BOAT SLIP 27S SL-1255B-1256A SEC 33-T8S-R6E (WD)

EXEMPT CODE
TAX DISTRICT County

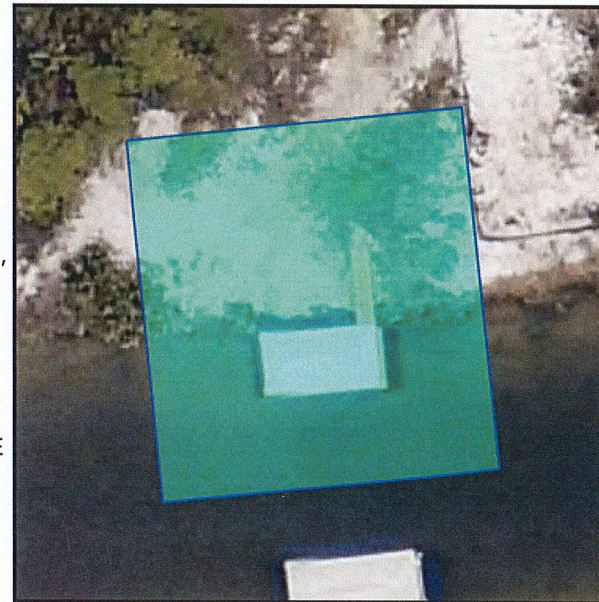

Tax Information

TAXES WERE DUE ON 10/1/2024

PPIN	YEAR	TAX TYPE	TAXES	PENALTIES / INTEREST	SUBTOTAL	AMT PAID	BALANCE DUE
106154	2024	REAL	\$ 28.56	\$ 0.00	\$ 28.56	\$ 28.56	\$ 0.00

Total Due: \$ 0.00

LAST PAYMENT DATE 10/16/2024

PAID BY Gentile Karen

Property Values

Total Acres
Use Value \$0
Land Value \$5,100
Improvement Value \$0
Total Appraised Value \$5,100
Total Taxable Value \$5,100
Assessment Value \$1,020

Subdivision Information

Code 1TK
Name TURTLE KEY-UNITS 1 & 2
PLAT BOOK 1209A PAGE
Lot 27S
Block U-2
Type / Book / Page IN / N/A / 1537728
S/T/R 33-8S-6E

Detail Information

TYPE	REF	DESCRIPTION	LAND USE	TC	HS	PN	APPRAISED VALUE
LAND	1	0.000 Acres	9700-VACANT WATERFRONT	2	N	N	\$5,100

Building Components

Tax Sales

YEAR	PARCEL STATUS	TAX SALE DATE	TAX SALE STATUS	OWNER NAME(S)	PURCHASER NAME(S)	TRUE MKT VAL	TAXES DUE	PURCHASED AMT	PARCEL STATUS
2010	12/9/2011	REDEEMED		BRETT, WILLIAM C ETAL BRETT, HOLLY S			79.63	79.63	FULLY PAID