

LEGEND

- △ CRF CAPPED IRON ROD FOUND
- △ CTF CRIMPED TOP PIPE FOUND
- △ OTF OPEN TOP IRON PIPE FOUND
- △ RBF REBAR IRON FOUND
- △ IPF IRON PIN FOUND
- CRS CAPPED IRON ROD SET
- (R) RECORD
- (O) OBSERVED
- R.O.W. RIGHT OF WAY
- P.O.C. POINT OF COMMENCEMENT
- P.O.B. POINT OF BEGINNING
- CHAIN LINK FENCE
- x— WIRE FENCE
- /— WOOD FENCE
- ⊙ LP LIGHT POLE
- ⊙ PP POWER POLE
- ⊙ SS SANITARY SEWER MANHOLE
- ⊙ SV SANITARY SEWER VALVE
- ⊙ E ELECTRICAL TRANSFORMER
- ⊙ GM GAS METER
- ⊙ WM WATER METER
- ⊙ WV WATER VALVE
- ⊙ FH FIRE HYDRANT
- TP TELEPHONE PEDESTAL

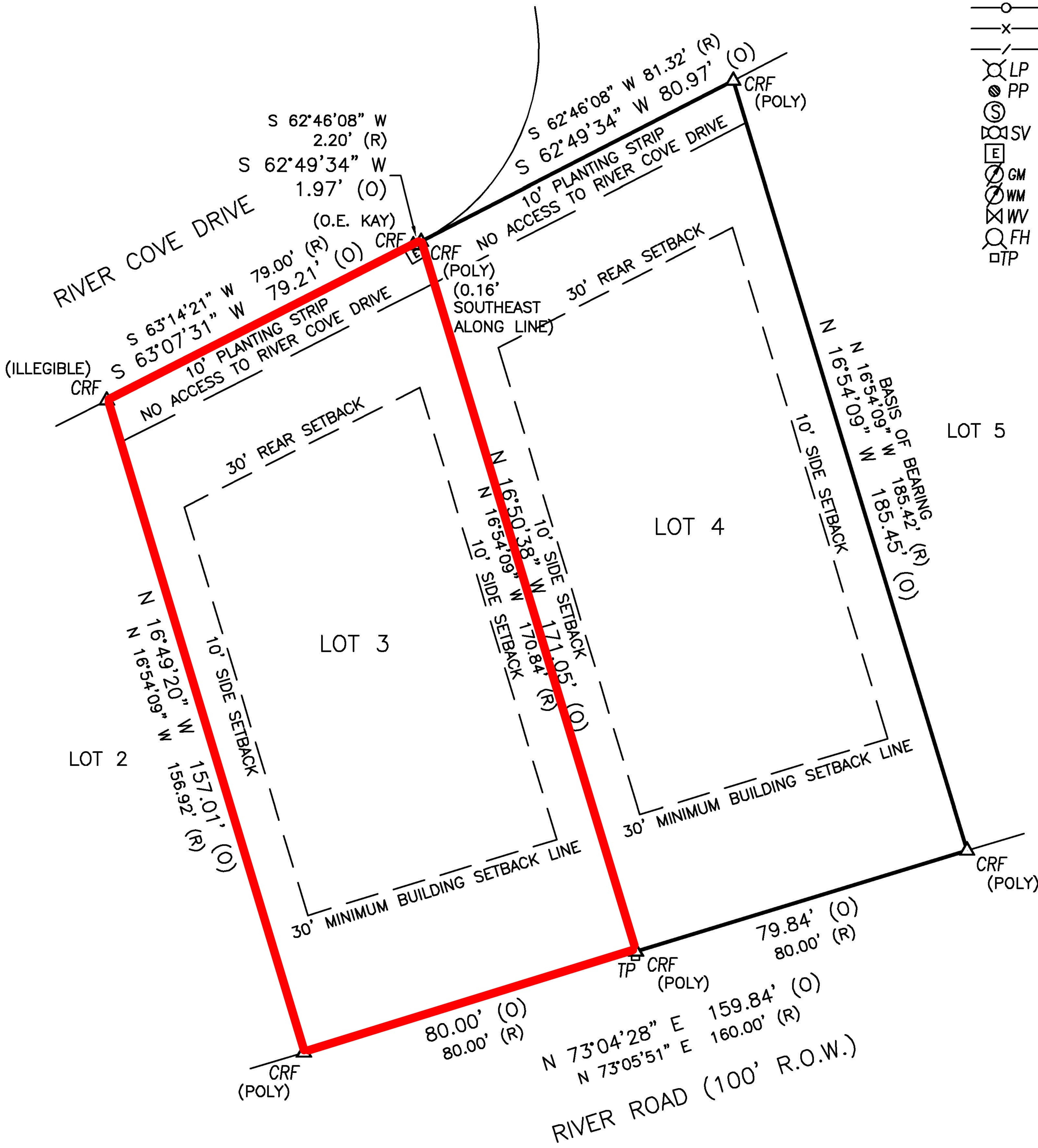

BALDWIN COUNTY
ALABAMA

LOTS 3 & 4, ONO ISLAND UNIT 28-A, AS RECORDED ON SLIDE 1389-A IN THE OFFICE OF THE JUDGE OF PROBATE, BALDWIN COUNTY, ALABAMA.

I HEREBY CERTIFY THAT ALL PARTS OF THIS SURVEY AND DRAWING HAVE BEEN COMPLETED IN ACCORDANCE WITH THE CURRENT REQUIREMENTS OF THE STANDARDS OF PRACTICE FOR SURVEYING IN THE STATE OF ALABAMA TO THE BEST OF MY KNOWLEDGE, INFORMATION, AND BELIEF.

Daniel Clark
ALABAMA LICENSE # 27720
2021.11.24 15:14:07-06'00"

NOTES:

1. TYPE OF SURVEY: BOUNDARY
2. RECORD DIMENSIONS BASED ON PLAT OF SUBDIVISION RECORDED ON SLIDE 1389-A IN THE OFFICE OF THE JUDGE OF PROBATE, BALDWIN COUNTY, ALABAMA.
3. THIS DRAWING AND DESCRIPTION DOES NOT REFLECT ANY TITLE OR EASEMENT RESEARCH OTHER THAN WHAT IS VISIBLE OR PROVIDED BY THE CLIENT'S CONVEYANCE, SETBACK LINES ESTABLISHED BY STATUTE, ORDINANCE OR RESTRICTIVE COVENANTS ARE NOT SHOWN.
4. THIS DRAWING IS THE PROPERTY OF SMITH, CLARK & ASSOCIATES. IT IS SOLELY FOR THE USE OF THE CLIENT NAMED HEREON AND IS NONTRANSFERABLE TO ANY OTHER PARTY, IT MAY NOT BE USED WITHOUT PRIOR CONSENT FROM SMITH, CLARK & ASSOCIATES.
5. THIS DRAWING IS TO SCALE WHEN PRINTED ON 11X17 PAPER IN LANDSCAPE VIEW WITH NO SCALING.

PARTY CHIEF:	DRAWN:	CHECKED:	CLIENT:
TB	BAG	TS	VANESSA SMITH
DATE:	SCALE:	TITLE:	
10/21/21	1"=30'	BOUNDARY SURVEY	
DRAWING NUMBER:	FB/PG:	LOTS 3&4 ONO ISLAND UNIT 28-A	
21-645	142/30	ORANGE BEACH, ALABAMA	

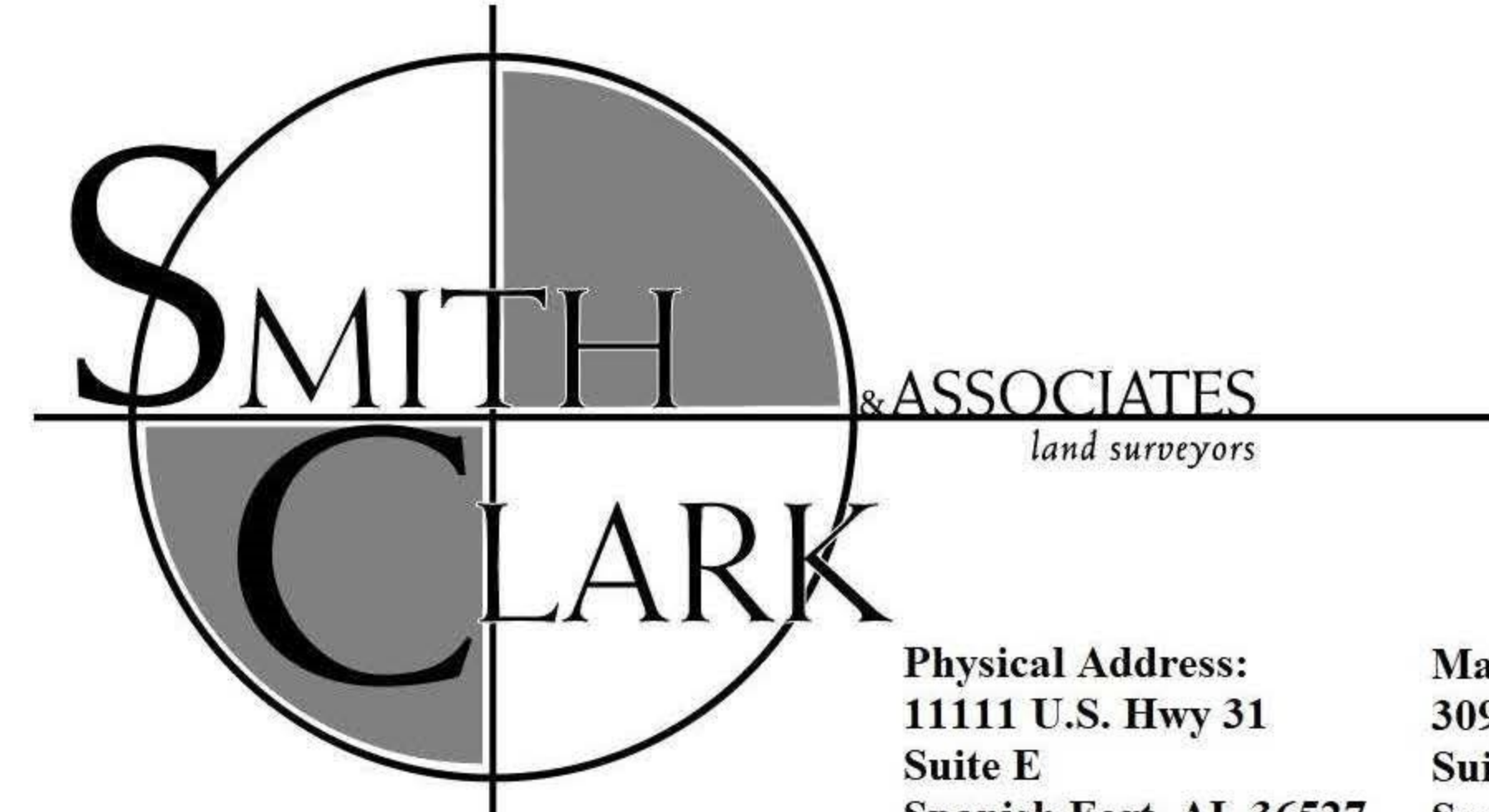

Physical Address: 11111 U.S. Hwy 31, Suite E, Spanish Fort, AL 36527 (251) 626-0404
 Mailing Address: 30941 Mill Lane, Suite G, Box 258, Spanish Fort, AL 36527

