

CARROLL LAND SURVEYING
 495 EAST MAIN STREET, SUITE 1
 P.O. BOX 520
 HOHENWALD, TN 38462
 PHONE (931)796-1654
 FAX (931) 796 1651
 PHONE (931) 379-7811
 FAX (931) 379-3625

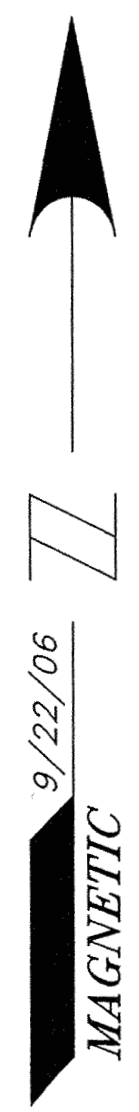

DELBERT PAYNE
 Deed Book B-10, Page 22
 Tax Map 41, Parcel 1.00

JOE BEAN
 Deed Book E-11, Page 59
 Tax Map 41, Parcel 15.00

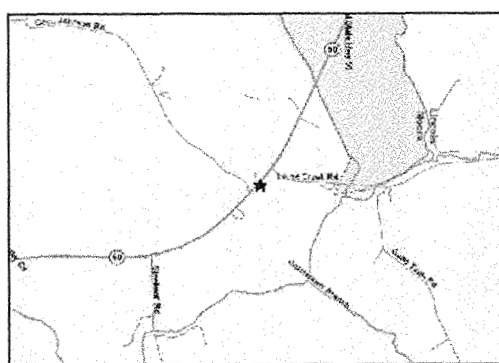
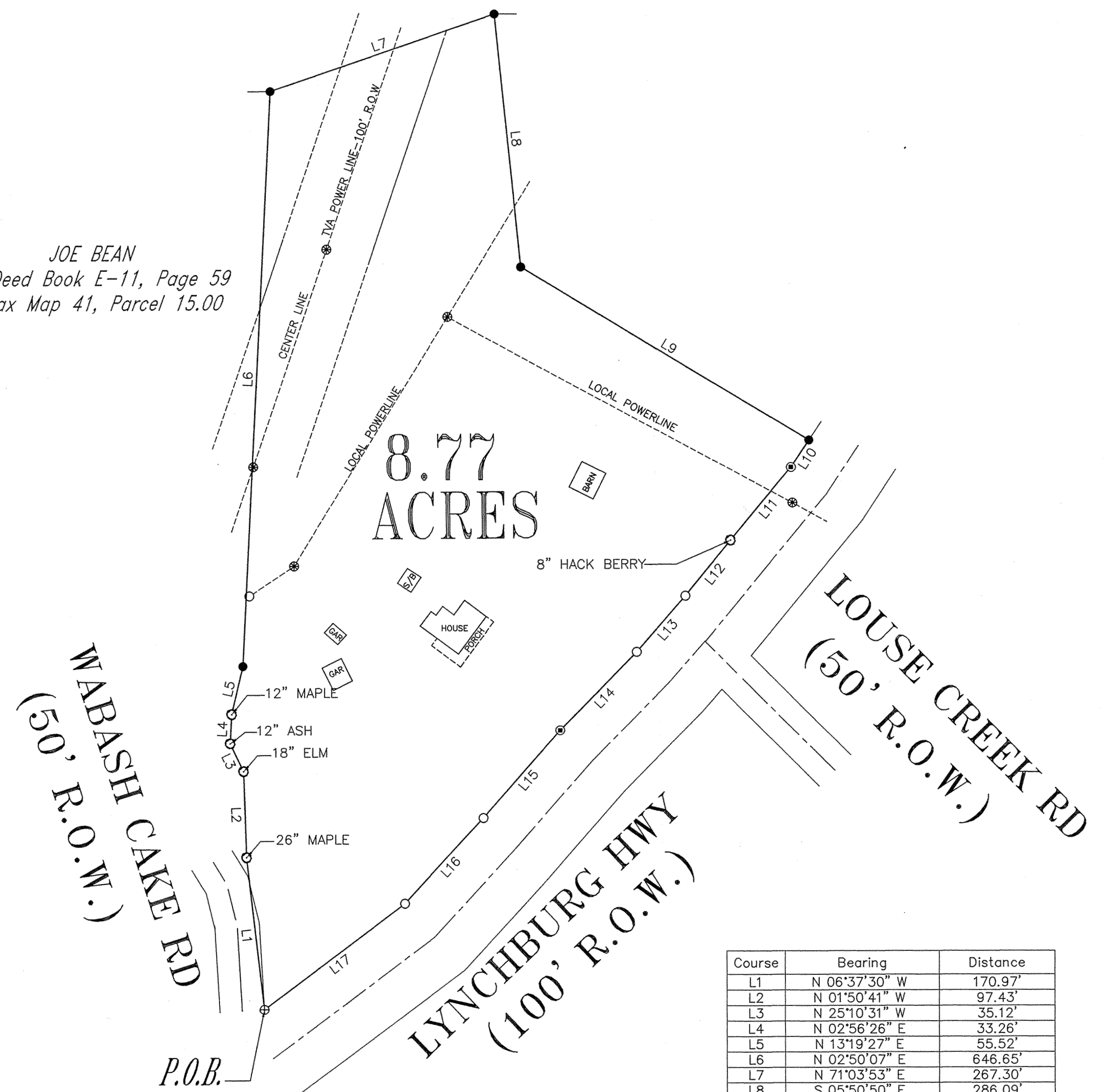

Course	Bearing	Distance
L1	N 06°37'30" W	170.97'
L2	N 01°50'41" W	97.43'
L3	N 25°10'31" W	35.12'
L4	N 02°56'26" E	33.26'
L5	N 1°31'9" E	55.52'
L6	N 02°50'07" E	646.65'
L7	N 71°03'53" E	267.30'
L8	S 05°50'50" E	286.09'
L9	S 58°48'46" E	378.81'
L10	S 33°19'22" W	36.86'
L11	S 39°49'19" W	106.69'
L12	S 39°35'11" W	79.95'
L13	S 41°13'10" W	83.25'
L14	S 44°24'58" W	123.24'
L15	S 41°11'17" W	131.83'
L16	S 42°52'52" W	130.44'
L17	S 53°16'29" W	197.78'

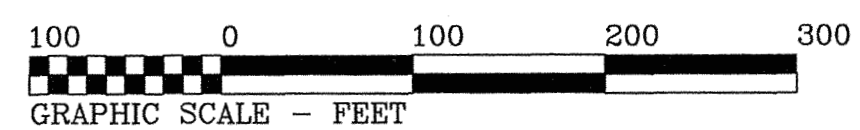

CERTIFICATION

I, KENNETH CARROLL, LICENSED LAND SURVEYOR, DO HEREBY CERTIFY THAT THIS PLAT WAS PREPARED UNDER MY DIRECTION, THAT IT IS MY OPINION THAT THIS SURVEY MEETS OR EXCEEDS THE STANDARDS OF PRACTICE FOR A CATEGORY 2 SURVEY, AND THAT THE RATIO OF PRECISION OF THE UNADJUSTED SURVEY WAS 1:7,500 + AS SHOWN HEREON.

Kenneth Carroll
 KENNETH CARROLL
 TENN. REG NO. 1335

LEGEND

- = IRON PIN SET
- = IRON PIN FOUND
- = POINT (NOT SET)
- ⊙ = UTILITY POLE
- = TREE
- ⊙ = CONCRETE MONUMENT
- P.O.B. = POINT OF BEGINNING
- R.O.W. = RIGHT-OF-WAY

SURVEY FOR ROSE C. SMITHERMAN

SCALE: 1" = 100'	APPROVED BY: KENNETH CARROLL	DRAWN BY: BRITTANY CUMMINGS
DATE: 9/22/06		
5TH CIVIL DISTRICT - LINCOLN COUNTY, TN		
REF: DEED BOOK K13, PAGE 435 TAX MAP 41, PARCEL 1.02	RSMIT	