

**02 SECOND FLOOR PLAN**  
SCALE: 1/4"=1'-0"

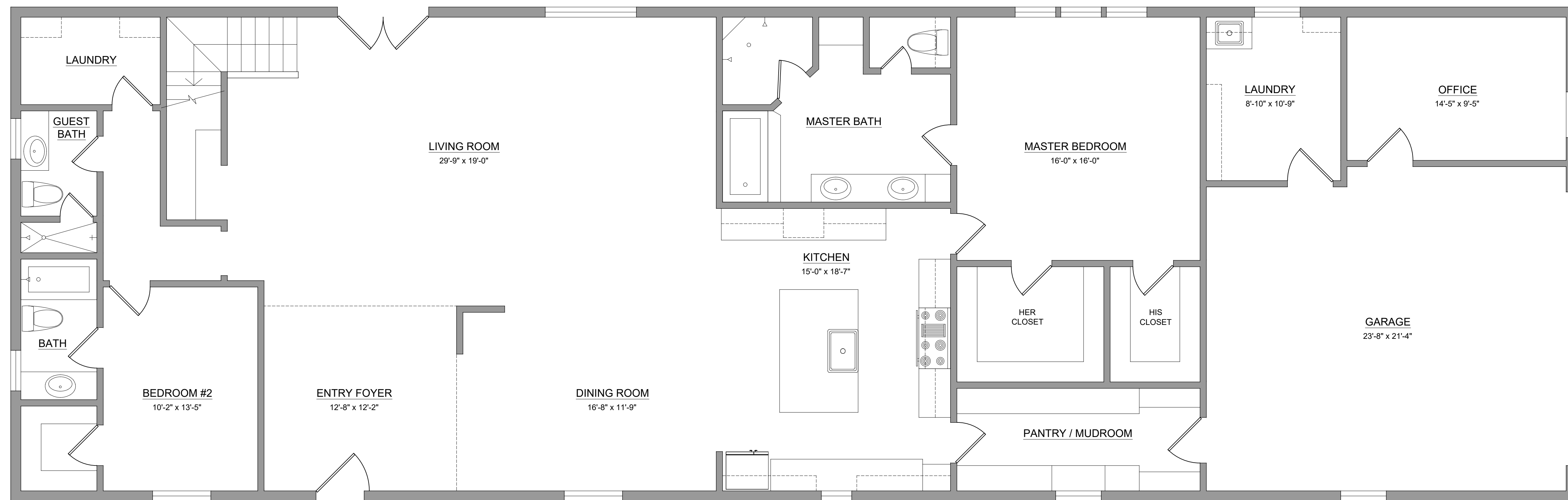

**01 FIRST FLOOR PLAN**  
SCALE: 1/4"=1'-0"

DATE	REVISIONS

THIS ELECTRONIC DRAWING FILE AND RELATED SPECIFICATIONS, INCLUDING ALL DOCUMENTS ON ELECTRONIC MEDIA, WERE PREPARED AND RELEASED UNDER THE AUTHORITY OF HILH ARCHITECTURE PLLC, LIC #10954. AS DATED, WHO MAINTAINS THE ORIGINAL FILE & SHALL REMAIN THE PROPERTY OF SUCH PURSUANT TO RULE 1.10(2) OF THE RULES AND REGULATIONS OF THE TEXAS BOARD OF ARCHITECTURAL EXAMINERS. THE INFORMATION SHOWN HEREON SHALL BE USED ONLY BY THE CLIENT TO WHOM SERVICES ARE RENDERED AND ONLY FOR THE PURPOSE OF DESCRIBING, CONSTRUCTING OR INSTALLING THE WORK SHOWN HEREON AT THE DESIGNATED LOCATION ON THE SPECIFIED SITE. ANY UNAUTHORIZED USE OF THESE DOCUMENTS, INCLUDING WITHOUT LIMITATION REPRODUCTION OR ALTERATION, IS STRICTLY PROHIBITED. THE ARCHITECT ASSUMES NO LIABILITY FOR ANY DAMAGES OR INJURY TO PERSONS OR PROPERTY ARISING FROM THE CONSTRUCTION, USE OR RESULT OF SUCH UNAUTHORIZED USE OR ALTERATION. THE PARTIES RECOGNIZE THAT DATA, PLANS, SPECIFICATIONS, REPORTS OR OTHER INFORMATION RECORDED ON OR TRANSMITTED AS ELECTRONIC MEDIA (INCLUDING BUT NOT NECESSARILY LIMITED TO "CLOUD DOCUMENTS") ARE SUBJECT TO UNEXPECTED ALTERATION, EITHER INTENTIONAL OR UNINTENTIONAL, DUE TO HUMAN OR OTHER CAUSES. ACCORDINGLY, ALL SUCH DOCUMENTS ARE PROVIDED TO THE PARTIES FOR INFORMATIONAL PURPOSES ONLY AND NOT AS AN END PRODUCT NOR AS A RECORD DOCUMENT. ANY RELIANCE THEREON IS DEEMED TO BE UNREASONABLE AND UNENFORCEABLE. THE SIGNED AND OR STAMPED HARD COPIES OF THE ARCHITECT'S INSTRUMENTS OF SERVICE ARE THE ONLY TRUE CONTRACT DOCUMENTS OF RECORD.

EXISTING FLOOR PLAN

**EX1.0**

PRINTED: BY: **SMP**  
DATE: **02/12/2024**  
© COPYRIGHT