



LIST OF DRAWINGS

A1	FIRST FLOOR PLAN	A7	FIRST FLOOR ELECTRICAL PLAN
A2	SECOND FLOOR PLAN	A8	SECOND FLOOR ELECTRICAL PLAN
A3	FRONT ELEVATION	A9	WALL SECTIONS
A4	REAR ELEVATION	A10	DETAILS & SPECIFICATIONS
A5	SIDE ELEVATIONS	A11	FRAMING INFORMATION
A6	FOUNDATION PLAN	A12	GARAGE LAYOUT

BUTTS RESIDENCE

DON & CATHY BUTTS • PONCE DE LEON, FLORIDA

FRONT ELEVATION  
NO SCALE

Mr and Mrs Donald E Butts  
2379 Hwy 183-A  
Ponce de Leon, FL 32455  
850-892-1093

CONTRACT CONSTRUCTION SET  
ISSUED • JANUARY 20, 2001

JOHN J. PARSON • ARCHITECT

39 MAGNOLIA CREEK ROAD • SANTA ROSA BEACH, FLORIDA • 32459 • (850) 267-1210 • FAX (850) 267- 3020

BUTTS RESIDENCE  
2379 Highway 183-A • Ponce deLeon, Fl 32455

CONSTRUCTION DRAWING PHASE

February 1, 2000  
March 20, 2000  
April 20, 2000  
January 20, 2001

CS.1

**TOWER ROOM PLAN**  
SCALE 1/4" = 1'-0"

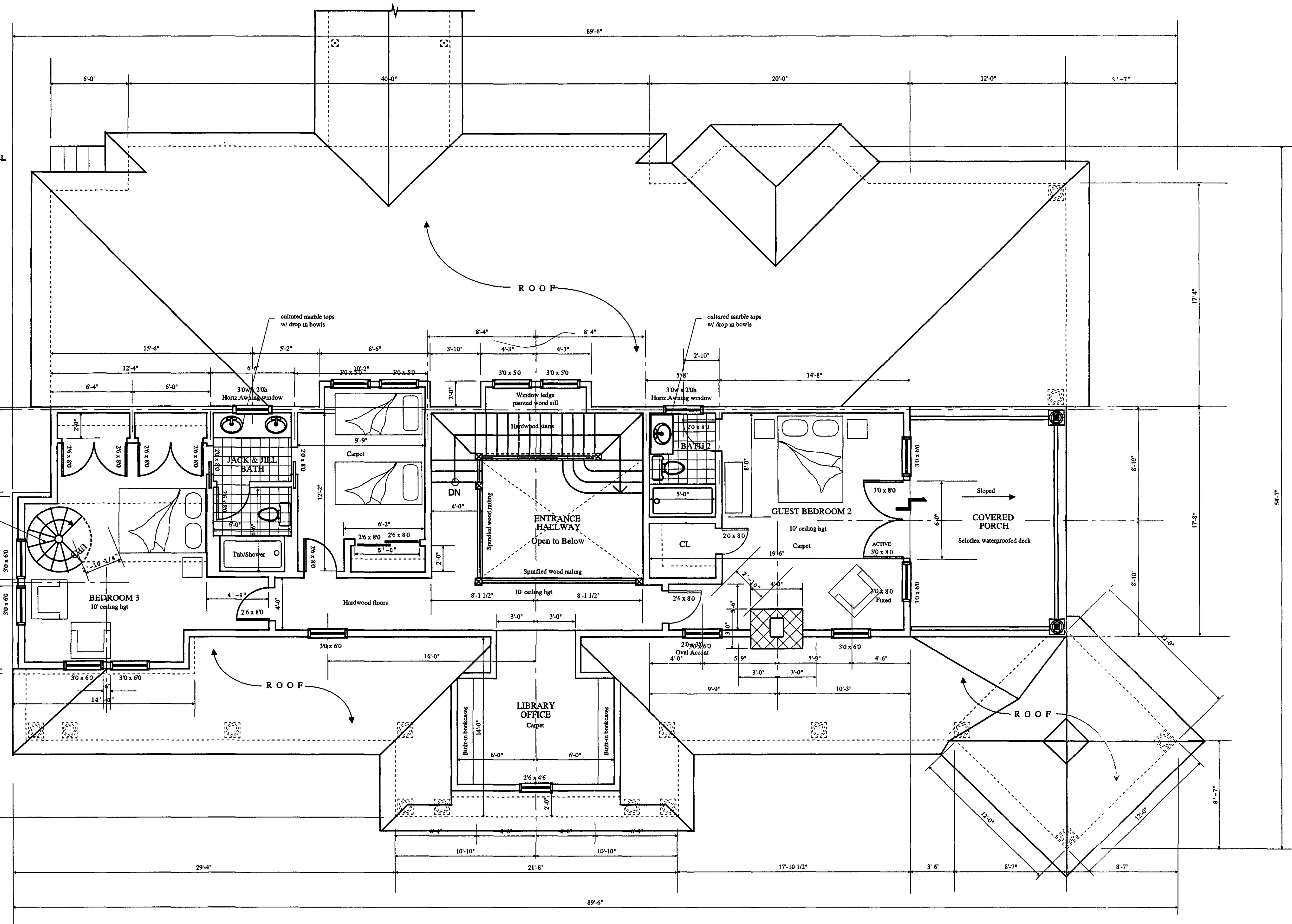
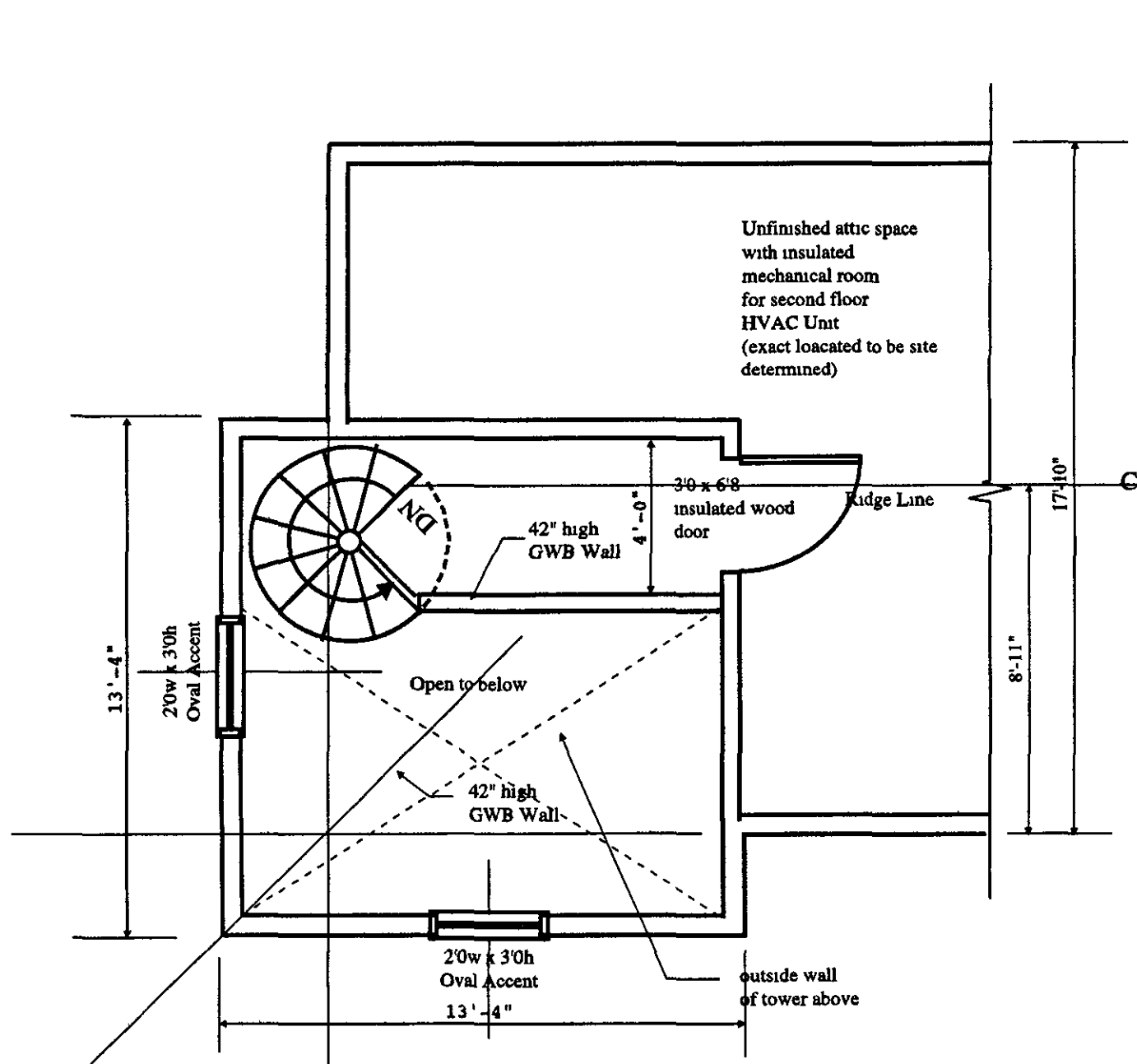

**SECOND FLOOR PLAN**  
SCALE 1/4" = 1'-0"

NOTE  
ALL WALLS Interior and Exterior to be  
2 x 6 @ 16" o.c for full 10'-0"  
ceiling heights  
Set All window heads at 8'-0"  
a.f.f

CONTRACT CONSTRUCTION SET  
ISSUED - JANUARY 20, 2001

SCHEMATIC DESIGN DRAWINGS  
FEBRUARY 1, 2000

**JOHN J. PARSON • ARCHITECT**  
39 MAGNOLIA CREEK ROAD • SANTA ROSA BEACH, FLORIDA • 32459 • (850) 267-1210 • (850) 267-3020

**BUTTS RESIDENCE**  
2379 Highway 183-A • Ponce de Leon, FL 32455  
CONSTRUCTION DWG. PHASE

February 1, 2000  
March 20, 2000  
April 20, 2000  
Jan 20, 2001

**A•2**



**FRONT ELEVATION**  
 SCALE 1/4"=1'-0"

**CONTRACT CONSTRUCTION SET**  
 ISSUED • JANUARY 20, 2001

SCHEMATIC DESIGN DRAWINGS  
 FEBRUARY 1, 2000

**JOHN J. PARSON • ARCHITECT**  
 39 MAGNOLIA CREEK ROAD • SANTA ROSA BEACH, FLORIDA • 32459 • (850) 267-1210 • (850) 267-3020

**BUTTS RESIDENCE**  
 2379 Highway 183-A • Ponce deLeon, FL 32455  
 CONSTRUCTION DWG. PHASE

February 1, 2000  
 March 20, 2000  
 April 20, 2000  
 January 20, 2001

**A•3**



**REAR ELEVATION**  
 SCALE 1/4" = 1'-0"

**CONTRACT CONSTRUCTION SET**  
 ISSUED • JANUARY 20, 2001

SCHEMATIC DESIGN DRAWINGS  
 FEBRUARY 1, 2000

**JOHN J. PARSON • ARCHITECT**  
 39 MAGNOLIA CREEK ROAD • SANTA ROSA BEACH, FLORIDA • 32459 • (850) 267-1210 • (850) 267-3020

**BUTTS RESIDENCE**  
 2379 Highway 183-A • Ponca, FL 32455  
**CONSTRUCTION DWG. PHASE**

February 1, 2000  
 March 20, 2000  
 April 20, 2000  
 January 20, 2001

A•4

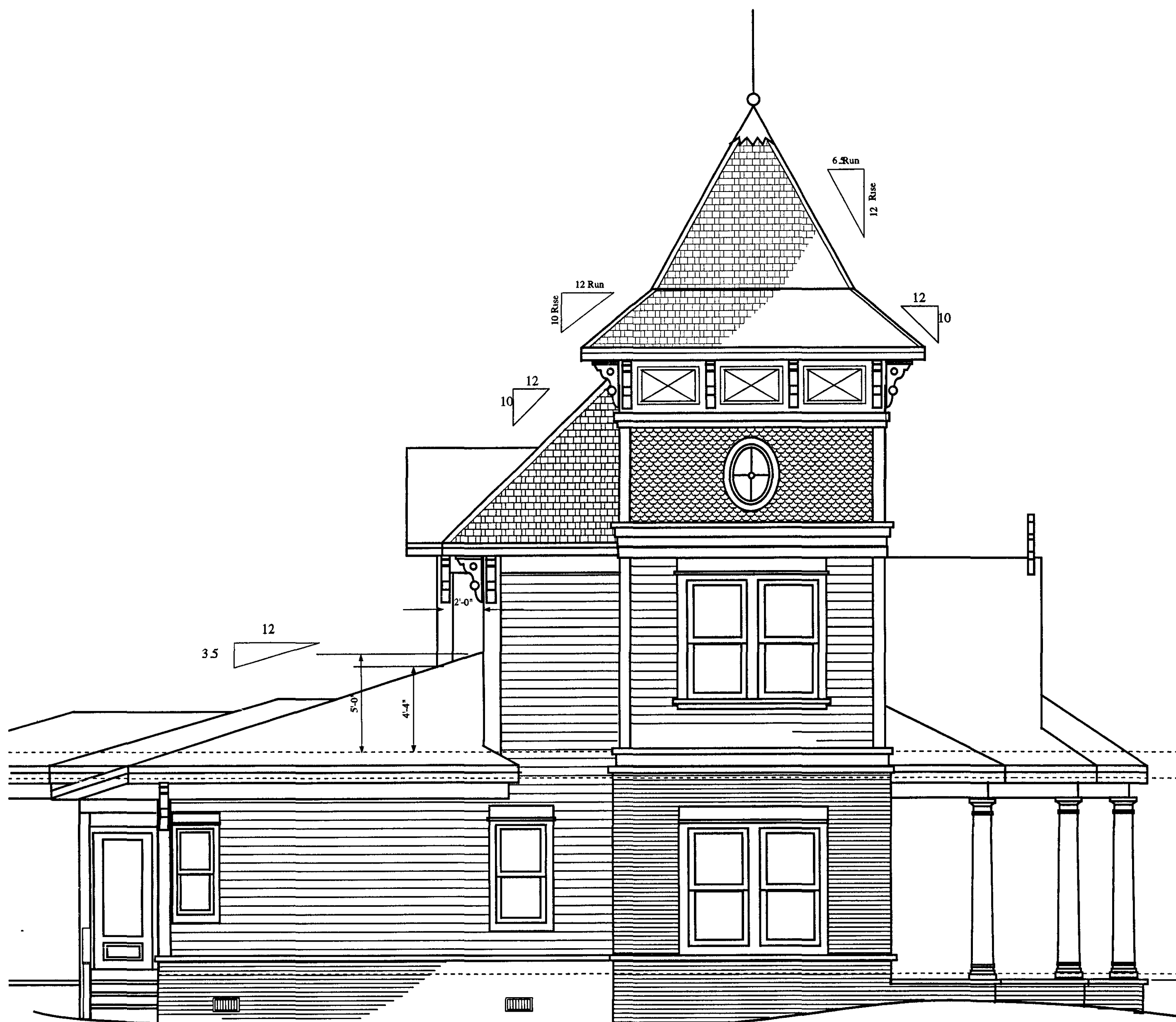

■ SOUTH SIDE ELEVATION  
SCALE 1/4"=1'-0"



■ NORTH SIDE ELEVATION  
SCALE 1/4"=1'-0"

CONTRACT CONSTRUCTION SET  
ISSUED • JANUARY 20, 2001

SCHEMATIC DESIGN DRAWINGS  
FEBRUARY 1, 2000

JOHN J. PARSON • ARCHITECT  
39 MAGNOLIA CREEK ROAD • SANTA ROSA BEACH, FLORIDA • 32459 • (850) 267-1210 • (850) 267-3020

BUTTS RESIDENCE  
2379 Highway 183-A • Ponce de Leon, FL 32455  
CONSTRUCTION DWG. PHASE

February 1, 2000  
March 20, 2000  
April 20, 2000  
January 20, 2001

A•5

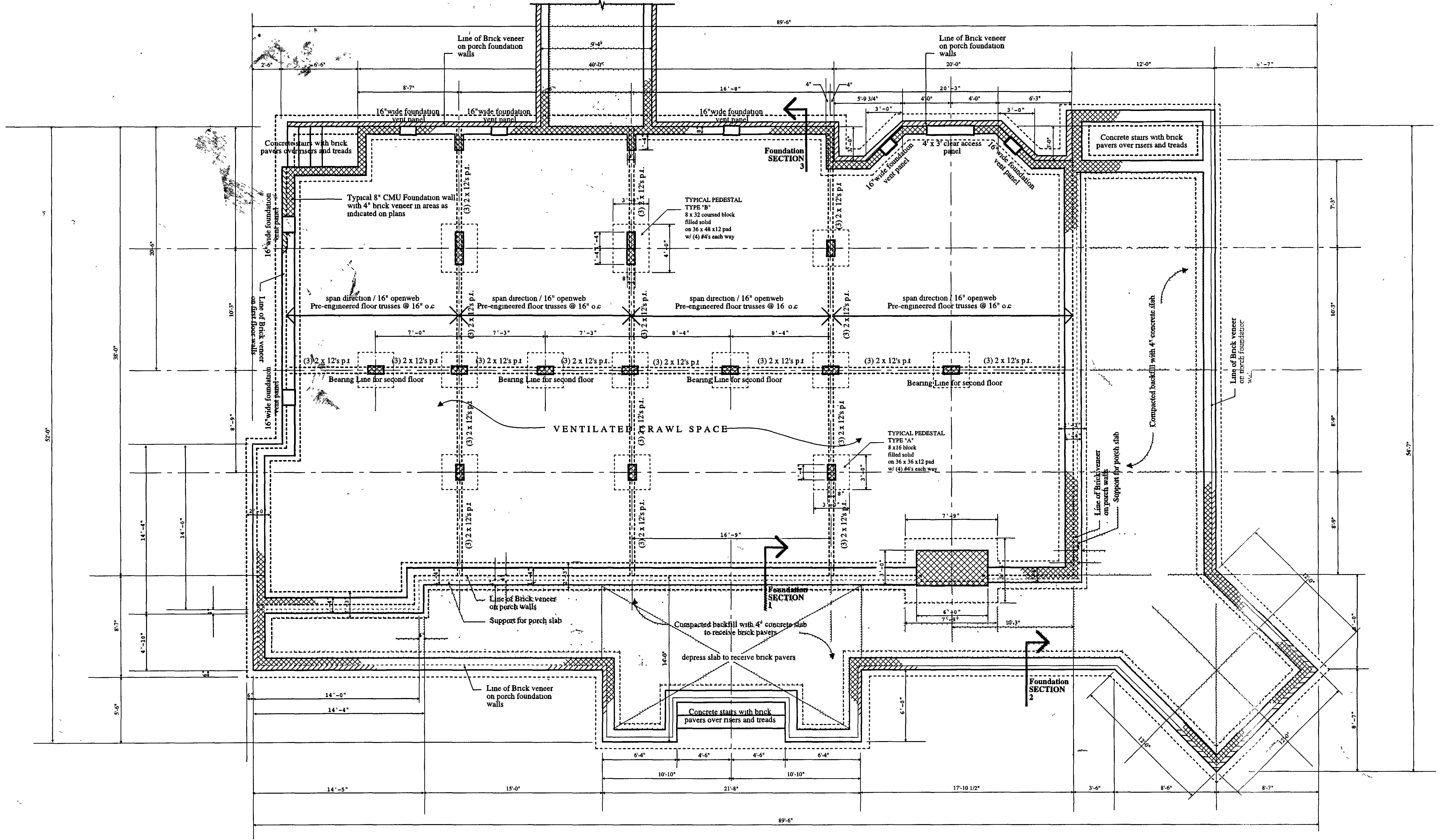

**FOUNDATION PLAN**  
SCALE 1/4" = 1'-0"

CONTRACT CONSTRUCTION SET  
ISSUED • JANUARY 20, 2001

SCHEMATIC DESIGN DRAWINGS  
FEBRUARY 1, 2000

**JOHN J. PARSON • ARCHITECT**  
39 MAGNOLIA CREEK ROAD • SANTA ROSA BEACH, FLORIDA • 32459 • (850) 267-1210 • (850) 267-3020

**BUTTS RESIDENCE**  
2379 Highway 183-A • Ponca de Leon, FL 32455  
CONSTRUCTION DRAWINGS

February 1, 2000  
March 20, 2000  
April 20, 2000  
January 20, 2001

**A•6**

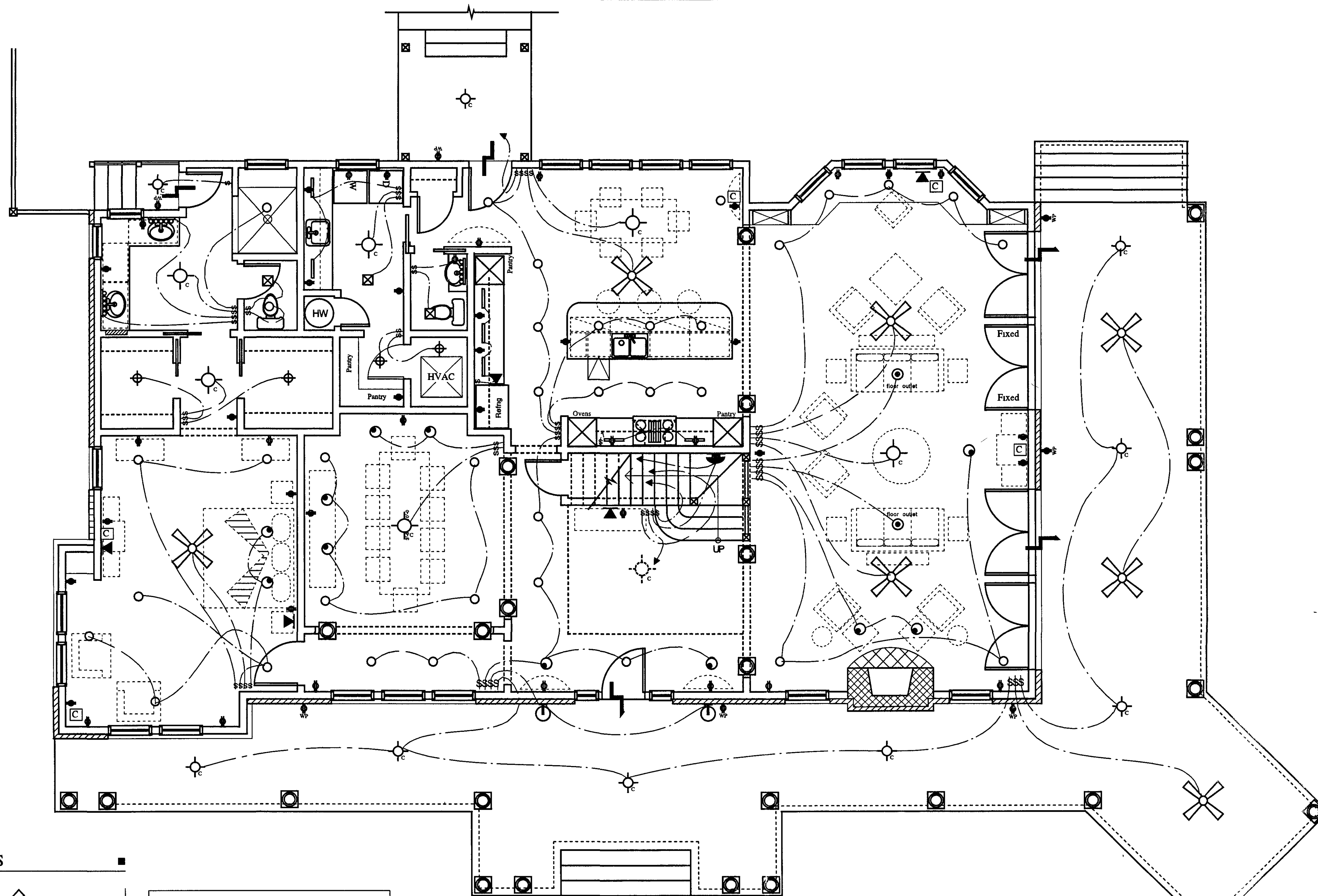

**ELECTRICAL SPECIFICATIONS**

	Wall Mt'd light fixture		Duplex Outlet		Ceiling Fan Vanity shade diameter Hanging fan with uplight to wall light kit widearea controlled
	Ceiling and light fixture		Waterproof Outlet		Wall sconce with switch
	Utility light fixture		Exhaust Fan		Telephone Outlet
	Recessed Highhat		220 Volt Receptacle		Cable Outlet
	Recessed Eyeball		Duplex Outlet w/ one outlet wired to switch		Flush mounted Floor Outlet
	2' Floor light fixture				Low grille / low Voltage track light system
	Square Ceiling Mounted Utility Fixture				
	Bathroom Make-up Light				

**NOTE**  
 All recessed lights shall have slide dimmers  
 All hanging ceiling lights shall have slide dimmers  
 All wall sconces lights shall have slide dimmers  
 All fans shall be switched with one switch for light and one switch for light kit if provided

**FIRST FLOOR ELECTRICAL PLAN**  
 SCALE 1/4" = 1' - 0"

CONTRACT CONSTRUCTION SET  
 ISSUED - JANUARY 20, 2001

SCHEMATIC DESIGN DRAWINGS  
 FEBRUARY 1, 2000

**JOHN J. PARSON • ARCHITECT**  
 39 MAGNOLIA CREEK ROAD • SANTA ROSA BEACH, FLORIDA • 32459 • (850) 267-1210 • (850) 267-3020

**BUTTS RESIDENCE**  
 2379 Highway 183-A • Ponce de Leon, FL 32455  
 CONSTRUCTION DRAWING PHASE

February 1, 2000  
 March 20, 2000  
 April 20, 2000  
 January 20, 2001

**A•7**