

FIRST FLOOR PLAN SCALE: 1/4" = 1'-0"

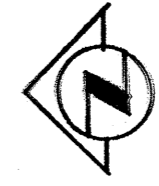

TO THE BEST OF MY KNOWLEDGE, THE PLANS AND SPECIFICATIONS SUBMITTED HERewith COMPLY WITH ALL EXISTING INTERPRETATIONS AND PROVISIONS OF THE APPLICABLE BUILDING CODES AT THE TIME OF THE PLANS PREPARATION. NO WARRANTY EITHER EXPRESSED OR IMPLIED IS HEREBY GIVEN.

A NEW HOUSE FOR:
 MR. LEE VICKERS
 CORNER OF NW 14TH AVE & NW 1ST ST., DANIA BEACH, FL

WILLIAM L. OSBORN A.I.A.
 ARCHITECT
 3600 WEST COMMERCIAL BOULEVARD, SUITE 208
 FT. LAUDERDALE, FLORIDA 33309 (954) 677-9300

DRAWN: TOS
 CHECKED: WLO
 DATE: 09-29-05
 SHEET NO: P-1

© 9/30/05
 of 4/20 SHEETS

WLO
 9.30.05

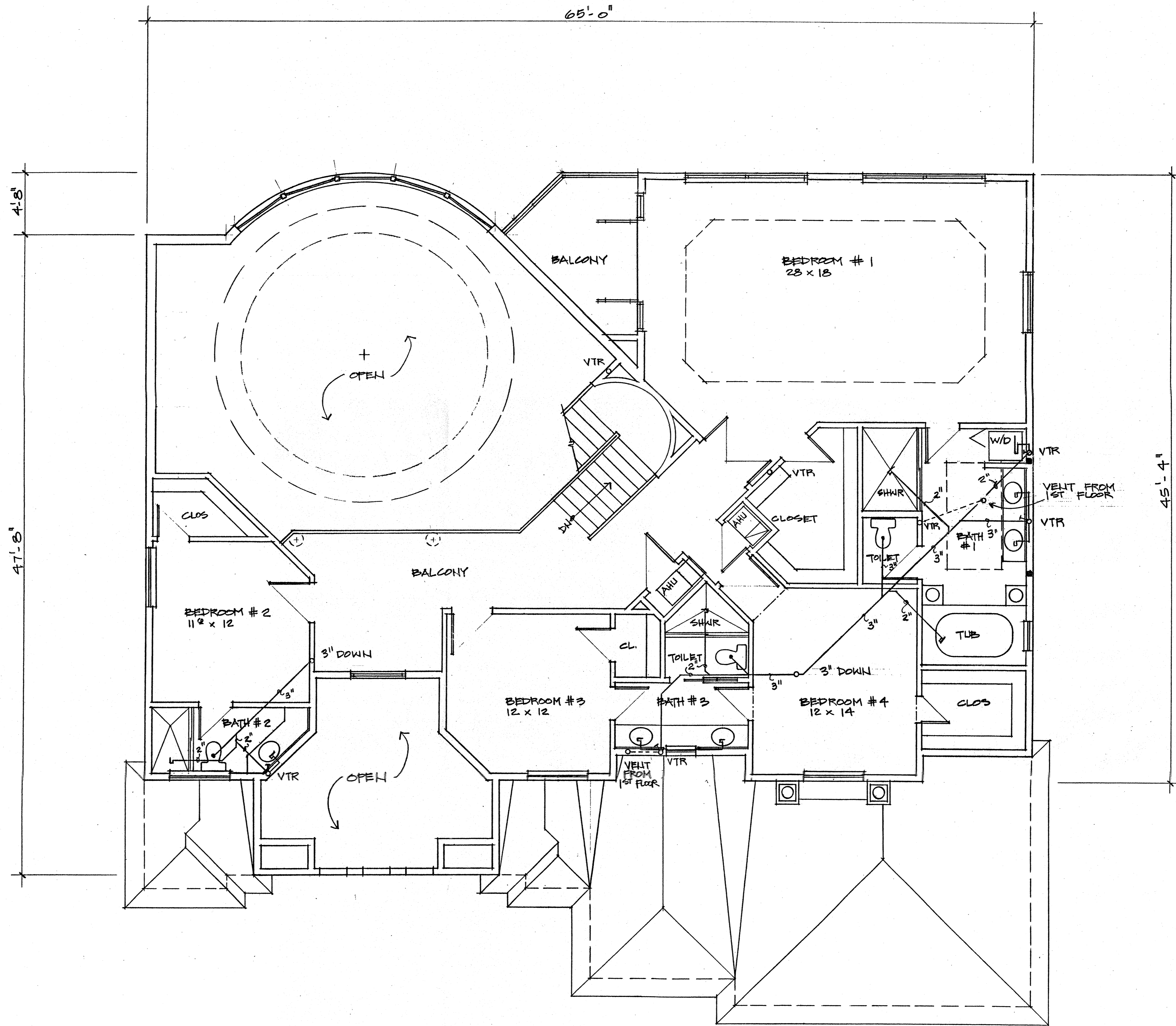

SECOND FLOOR PLAN SCALE: 1/4" = 1'-0"



William L. Osborn
9-30-05

TO THE BEST OF MY KNOWLEDGE, THE PLANS AND SPECIFICATIONS SUBMITTED HERewith COMPLY WITH ALL EXISTING INTERPRETATIONS AND PROVISIONS OF THE APPLICABLE BUILDING CODES AT THE TIME OF THE PLANS PREPARATION. NO WARRANTY EITHER EXPRESSED OR IMPLIED IS HEREBY GIVEN.

A NEW HOUSE FOR:
MR. LEE VICKERS
CORNER OF NW 14th AVE & NW 1st ST., PANAMA BEACH, FL

WILLIAM L. OSBORN A.I.A.
ARCHITECT
3600 WEST COMMERCIAL BOULEVARD, SUITE 208
FT. LAUDERDALE, FLORIDA 33309 (954) 677-9300

DRAWN
TOS
CHECKED
WLO
DATE
09-29-05
SHEET
920

P-2
© of 4/20 SHEETS