

12/28/17
Etowah Abstract

LEGEND

- IRON PIN FOUND
- 1/2" REBAR SET WITH CAP
- STAMPED "J DOWDY CA-0452"
- "SP" IRON PIN "SET PREVIOUS SURVEY"
- POC POINT OF COMMENCEMENT
- POB POINT OF BEGINNING
- (R) RECORD (BEARING, DISTANCE, OR ANGLE)
- (M) MEASURED (BEARING, DISTANCE, OR ANGLE)
- (C) CALCULATED (BEARING, DISTANCE, OR ANGLE)
- ⊕ CALCULATED POINT
- △ "PK" NAIL SET
- R/W RIGHT-OF-WAY
- = EQUALS
- IN INCH
- LINE NOT TO SCALE
- O/E- OVERHEAD ELECTRIC LINES
- ⊙ POWER POLE
- ⊛ SECURITY LIGHT

GRAPHIC SCALE

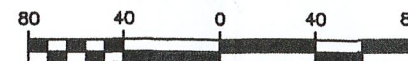

(IN FEET)
1 INCH = 80 FEET

**STATE OF ALABAMA
COUNTY OF ETOWAH
LEGAL DESCRIPTION**

Commence at the Southwest corner of the SW 1/4 of the NE 1/4, Section 16, T-13-S, R-5-E of Huntsville Meridian and run due North along the West line thereof, 30.00 feet to a point on the North R/W of Ramsey Road (60' R/W); thence leaving said West line deflect 90°23'47" right and run Easterly along said R/W, 60.00 feet to the point of beginning of the property described herein; thence continue Easterly along said R/W, 636.95 feet to a point; thence leaving said R/W deflect 90°23'47" left and run Northerly, 300.00 feet to a point; thence deflect 89°36'13" left and run Westerly, 636.95 feet to a point; thence deflect 90°23'47" left and run Southerly, 300.00 feet to the point of beginning. Said property being a portion of the SW 1/4 of the NE 1/4, Section 16, T-13-S, R-5-E, Etowah County, Alabama and contains 4.39 acres (more or less).

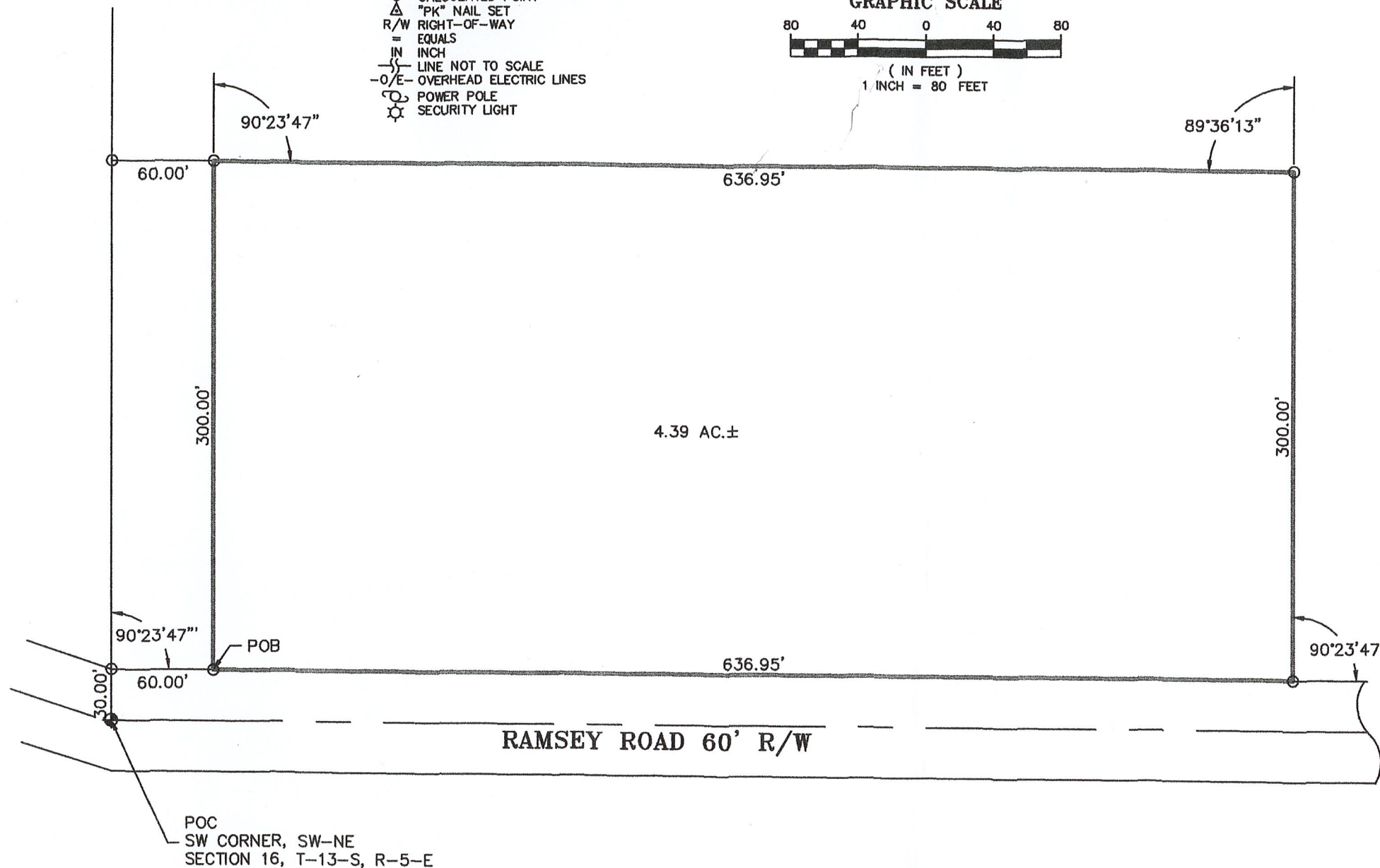

NOTE:
IMPROVEMENTS NOT LOCATED

I, Jerry L. Dowdy, a Registered Land Surveyor in the State of Alabama, hereby report that the foregoing map or plat is true and correct as shown and has been completed in accordance with the requirements of the Standards for the Practice of Land Surveying in the State of Alabama to the best of my knowledge, information and belief.

According to my survey this the 22nd day of SEPTEMBER, 2017.

JERRY L. DOWDY AL. REG. #18979



**BOUNDARY SURVEY
FOR PAT SLATON**

DOWDY LAND SURVEYING SERVICES
308 NORTH HOOD AVENUE, GADSDEN, ALABAMA 35903
PHONE: (256) 547-3300 - FAX: (256) 547-3348
EMAIL: JERRYLDOWDY@BELLSOUTH.NET

FILE NAME: 0917280	SCALE 1" = 80	CHECKED BY: JLD
DISKETTE # HD	FIELD BY: JGD	DATE: 09/22/17
		DRAWN BY: JLD

12/28/17
Etowah Abstract

LEGEND

- IRON PIN FOUND
- 1/2" REBAR SET WITH CAP
- STAMPED "J DOWDY CA-0452"
- "SP" IRON PIN "SET PREVIOUS SURVEY"
- POC POINT OF COMMENCEMENT
- POB POINT OF BEGINNING
- (R) RECORD (BEARING, DISTANCE, OR ANGLE)
- (M) MEASURED (BEARING, DISTANCE, OR ANGLE)
- (C) CALCULATED (BEARING, DISTANCE, OR ANGLE)
- ⊙ CALCULATED POINT
- △ "PK" NAIL SET
- R/W RIGHT-OF-WAY
- = EQUALS
- IN INCH
- LINE NOT TO SCALE
- O/E- OVERHEAD ELECTRIC LINES
- ⊙ POWER POLE
- ⊙ SECURITY LIGHT

GRAPHIC SCALE

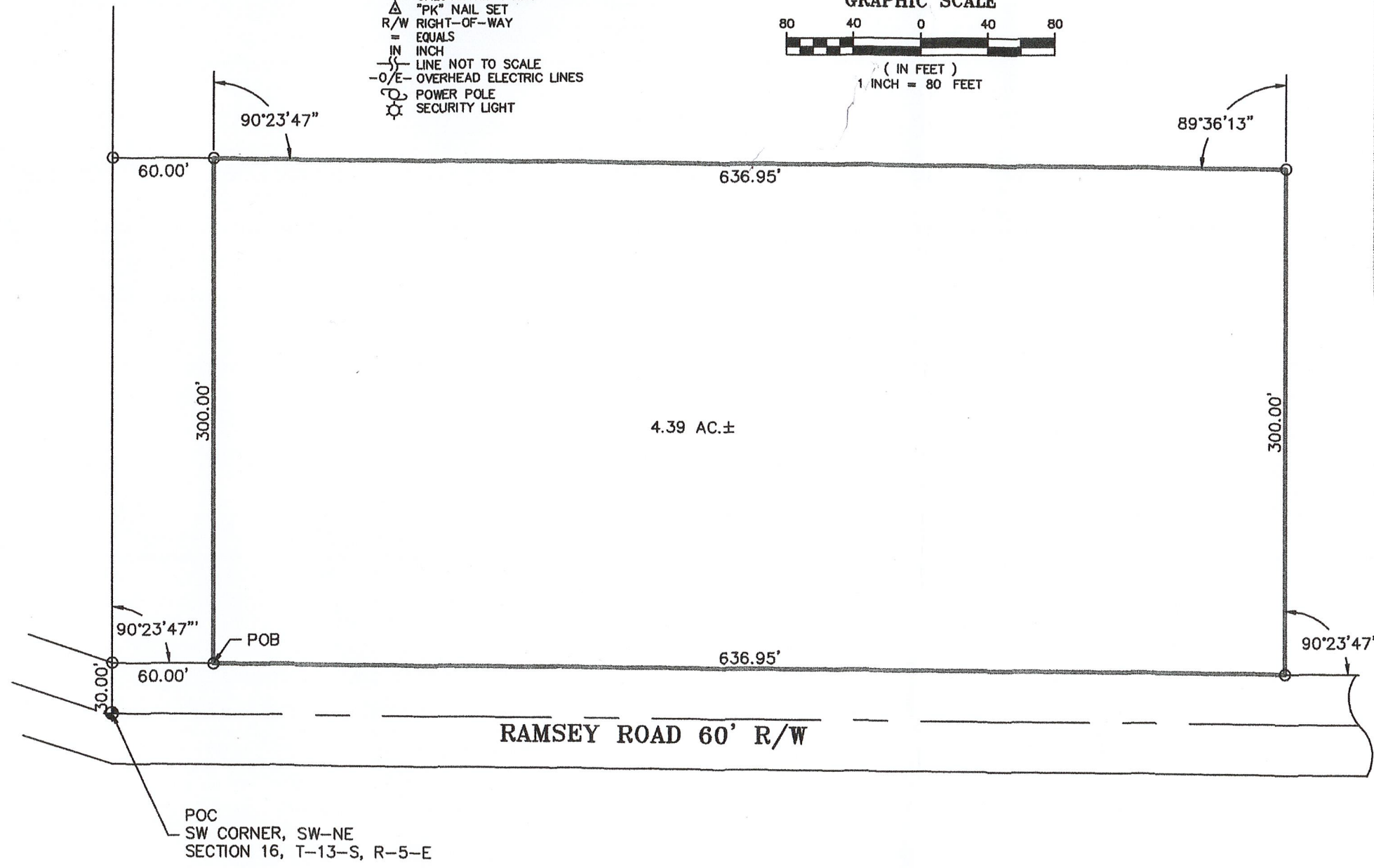
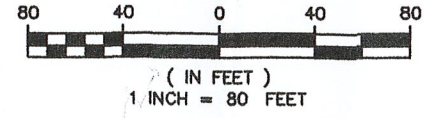

**STATE OF ALABAMA
COUNTY OF ETOWAH
LEGAL DESCRIPTION**

Commence at the Southwest corner of the SW 1/4 of the NE 1/4, Section 16, T-13-S, R-5-E of Huntsville Meridian and run due North along the West line thereof, 30.00 feet to a point on the North R/W of Ramsey Road (60' R/W); thence leaving said West line deflect 90°23'47" right and run Easterly along said R/W, 60.00 feet to the point of beginning of the property described herein; thence continue Easterly along said R/W, 636.95 feet to a point; thence leaving said R/W deflect 90°23'47" left and run Northerly, 300.00 feet to a point; thence deflect 89°36'13" left and run Westerly, 636.95 feet to a point; thence deflect 90°23'47" left and run Southerly, 300.00 feet to the point of beginning. Said property being a portion of the SW 1/4 of the NE 1/4, Section 16, T-13-S, R-5-E, Etowah County, Alabama and contains 4.39 acres (more or less).

NOTE:
IMPROVEMENTS NOT LOCATED

I, Jerry L. Dowdy, a Registered Land Surveyor in the State of Alabama, hereby report that the foregoing map or plat is true and correct as shown and has been completed in accordance with the requirements of the Standards for the Practice of Land Surveying in the State of Alabama to the best of my knowledge, information and belief.

According to my survey this the 22nd day of SEPTEMBER, 2017.

Jerry L. Dowdy
JERRY L. DOWDY AL. REG. #18979
NO. 18979
PROFESSIONAL
LAND
SURVEYOR
JERRY L. DOWDY

**BOUNDARY SURVEY
FOR PAT SLATON**

DOWDY LAND SURVEYING SERVICES
308 NORTH HOOD AVENUE, GADSDEN, ALABAMA 35903
PHONE: (256) 547-3300 - FAX: (256) 547-3348
EMAIL: JERRYLDOWDY@BELLSOUTH.NET

FILE NAME: 0917280	SCALE 1" = 80	CHECKED BY: JLD
DISKETTE # HD	FIELD BY: JGD	DATE: 09/22/17
		DRAWN BY: JLD