

1382 FAYERDALE DR
STUART, VA 24171

Assess Year: 2023

Printed: 2024-01-03 14:08

| Values | | | |
|------------|-------|--------|--------|
| Land: | 2,900 | Road: | 717 |
| Build: | 0 | Class: | 2 |
| Other: | 0 | MH: | 0 |
| Total: | 2,900 | Acres: | 0.0000 |
| Heated SF: | | | |

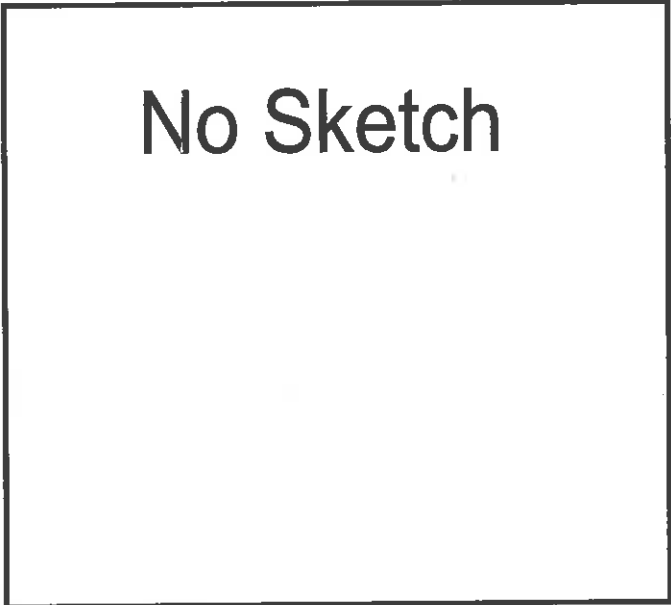

P5 5217-0--44-
FAYERDALE DR
 YEAMANS SUB LT 38 (PARK)
 WL#09-0048

| Building Info | |
|---------------|---------|
| Cnst: | YrBlt: |
| Bsnm: | YrRmd: |
| Fuel: | YrEff: |
| Fndt: | PhysC: |
| Roof: | FEDP: |
| Rfmt: | DEPO: |
| Wall: | SndVal: |
| Floor: | Rms: |

Topo: ROLLING
 Utilities:
 Zoning:
 Street: GRAVEL

Sales
 Date: Tracts:
 Price:
 DB/WB:
 Instrumt:
 Plat:
 Grantor:

| Reassessment | | | |
|------------------|----------|------------|---------|
| | Initials | Date | Info By |
| List: | MB | 03/05/2020 | E |
| Review: | | | |
| Revisit: | | | |
| Appeal: | | | |
| Last Reval: 2021 | | | |

| Land: | Segment | Class | Description | Method | Grade | Acres | Lots | Base Rate | Adjusted Rate | Asmt Value |
|-------|---------|-------|-------------|-----------------|-------|-------|--------|-----------|---------------|------------|
| | 1 | 45 | LOT VALUE | LOT VALUE METHO | L | | 1.0000 | 3,200 | 2,880 | 2,880 |

1382 FAYERDALE DR
STUART, VA 24171

Assess Year: 2023 Printed: 2024-01-03 14:08

| Values | |
|------------|--------|
| Land: | 10,000 |
| Build: | 26,100 |
| Other: | 100 |
| Total: | 36,200 |
| Heated SF: | 1080 |
| Road: | 717 |
| Class: | 2 |
| MH: | 0 |
| Acres: | 1.0000 |

| Building Info | |
|-------------------------|--------------|
| Cnst: BUNGALOW | YrBlt: 1954 |
| Bsnm: | YrRmd: 0000 |
| Fuel: GAS | YrEff: 1964 |
| Fndt: CONC BLOCK | PhysC: A |
| Roof: GABLE | FEDP: 0 |
| Rfmt: COMP SHGLS | DEPO: 0 |
| Wall: DRY WALL | SndVal: 0 |
| Floor: SOFTWOOD, CARPET | Rms: 5 BR: 2 |

| Reassessment | | | |
|--------------|----------|------------|---------|
| | Initials | Date | Info By |
| List: | MB | 03/05/2020 | E |
| Review: | | | |
| Revisit: | | | |
| Appeal: | | | |
| Last Reval: | 2021 | | |

P5 5217-()-45-
1382 FAYERDALE DR
YEAMAN SUB LT 37 (PARK)
I#18-101

Topo: ROLLING
Utilities: WELL, SEP SYS
Zoning:
Street: GRAVEL

| Sales | |
|-----------|---------|
| Date: | Tracts: |
| Price: | |
| DB/WB: | |
| Instrumt: | |
| Plat: | |
| Grantor: | |

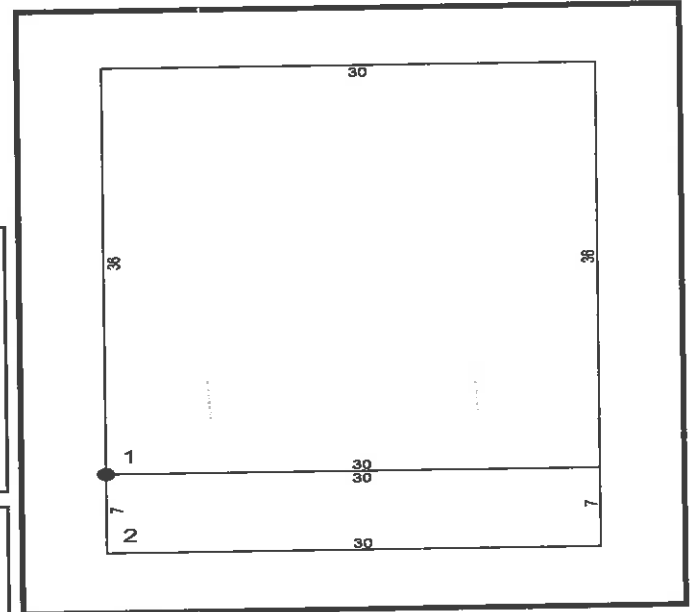

| Land: | Segment | Class | Description | Method | Grade | Acres | Lots | Base Rate | Adjusted Rate | Asmt Value | | | | |
|-----------------|----------|-------|-------------|---------------|-------|--------|-----------------|-----------|---------------|------------|-------|------------|-----------|------------|
| | 1 | 1 | BLDG SITE | SOUND VALUE | C | 1.0000 | | 4,800 | 4,800 | 10,000 S | | | | |
| Building: | Section | %Cmp | Class | Description | Grade | Finish | HVAC | Cnt | Area | Story | Wall | EffYr | RepCstNew | Asmt Value |
| | 1 | 100 | 1 | SINGLE FAMILY | D+5 | ALUM | STOVE | | 1080 | 1.00 | 1.00 | 1964 | 54,716 | 24,075 |
| | 2 | 100 | 105 | OPN FRM PORCH | D+5 | | | | 210 | 1.00 | 1.00 | 1964 | 2,251 | 991 |
| | Plumbing | 100 | | 3FXBTH | D | | | 1 | | | | | 2,250 | 990 |
| | | | | | | | | | | | | | 59,217 | 26,055 |
| Other Features: | Section | %Cmp | Class | Description | Grade | Cond | Comment | Area | Story | BaseRt | BldYr | Asmt Value | | |
| | 1 | 100 | 62 | MISC IMP | | | (1) MISC. FRAME | 1 | 1.00 | | | 100 S | | |

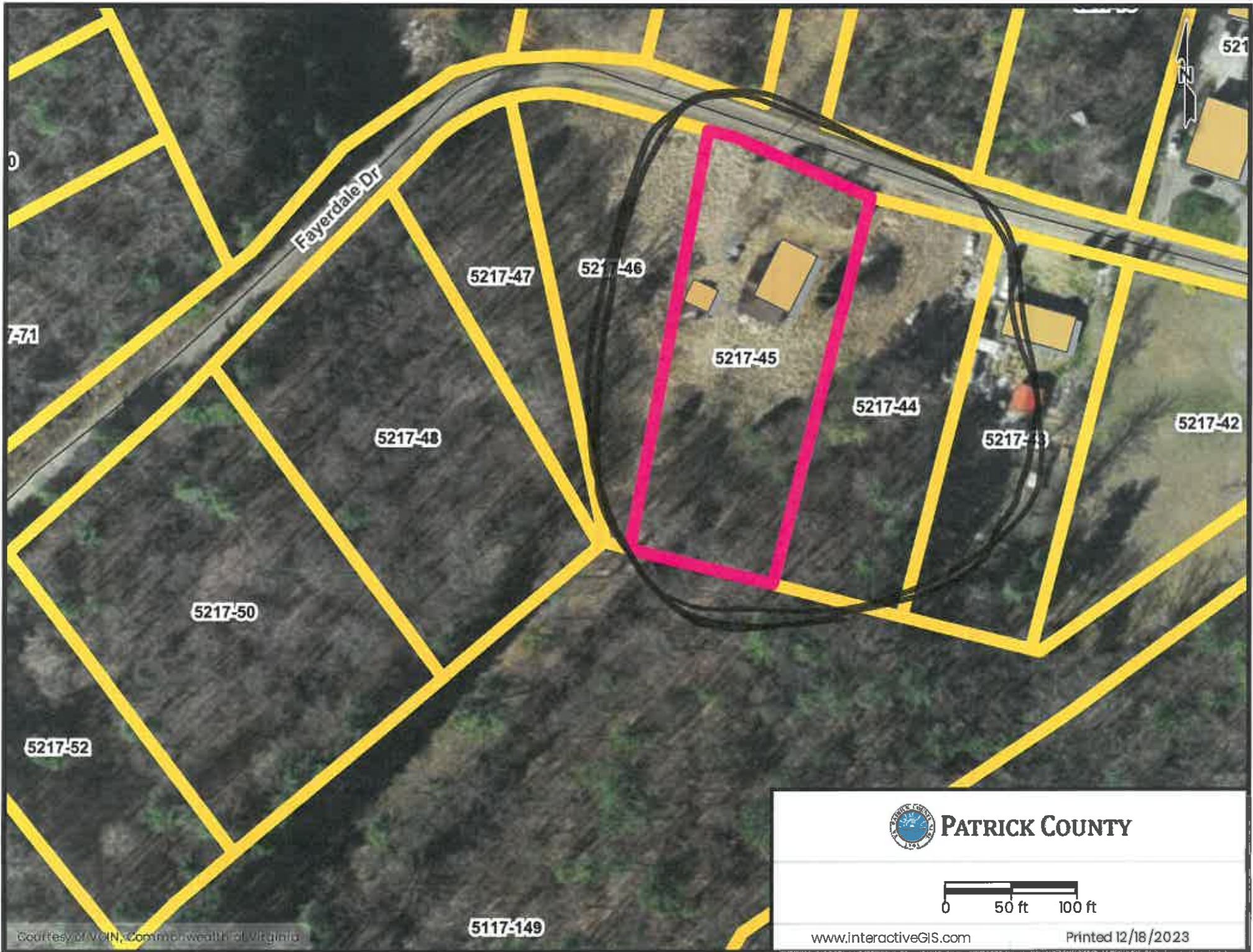

0

771

Fayerdale Dr

5217-47

5217-46

5217-45

5217-44

5217-48

5217-43

5217-42

5217-50

5217-52

5117-149

521



PATRICK COUNTY

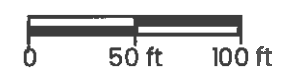

www.interactiveGIS.com

Printed 12/18/2023

©2018 by the Commonwealth of Virginia

List the facts

How do you want to search the system?

Select a Type

Search for...

Search

Search results appear below. If no matches are found, use a more general search. ex. Instead of using "100 Main St" try simply "Main".

[Examples](#)

Search for (1)

| Parcel Number | Owner Name | Address | Owner ZIP | Full Street |
|---------------|----------------------|-------------------|-----------|--------------|
| 5217-45 | FOLEY KARSON WILLIAM | 1382 FAYERDALE DR | 24171 | FAYERDALE DR |

This property's information:

| | |
|------------------------|-------------------------|
| Parcel ID | 5217-45 |
| Owner Name | FOLEY KARSON WILLIAM |
| CoOwner Name | |
| Owner Address 1 | 1382 FAYERDALE DR |
| Owner Address 2 | |
| Owner City | STUART |
| Owner State | VA |
| Owner Zip | 24171 |
| Property Description 1 | YEAMAN SUB LT 37 (PARK) |
| Property Description 2 | I#18-101 |
| Acres | 1 |
| District | P5 |
| Class | 2 |
| Land Value | \$10,000 |
| Improvement Value | \$26,200 |
| Total Value | \$36,200 |
| E911 Street Number | |
| E911 Street | FAYERDALE DR |
| Page | 6217 |
| Insert | |
| 2 Circle | |
| Block | |
| Section | |
| Lot | 45 |
| Sub lot | |
| LU Defer | |
| Flood Zone Acres | 0.00 |
| % Flood Zone | 0.0% |



Showing 1 to 1 of 1 entries

[Previous](#) [Next](#)