

Filed for registration at
 2:53:41 pm o'clock on this 15th
 day of May, 2012 and
 recorded in Plat Bk 28 Pg 187
 Carolyn M. Comer, Register of
 Deeds
 By Jessica L. Smith
 Deputy - Assistant

CE-3

LINE	BEARING	DISTANCE
L1	S40°43'06"E	273.74
L2	S96°33'41"E	232.04
L3	S19°43'32"E	294.22
L4	S30°35'38"W	44.89
L5	N89°15'43"W	138.89
L6	N85°43'48"W	334.39
L7	N23°27'04"W	268.79
L8	N73°14'36"E	54.48
L9	S86°03'50"E	81.38

AREA: 3.59 acres

CE-2

LINE	BEARING	DISTANCE
L10	S39°21'47"E	350.10
L11	S21°24'22"E	363.24
L12	S42°12'51"E	287.38
L13	S25°51'22"E	337.89
L14	S40°52'26"E	182.17
L15	N07°23'54"W	369.89
L16	N22°33'46"W	185.81
L17	N53°48'25"W	301.38
L18	N02°03'51"W	547.80
L19	S88°17'03"E	114.42

AREA: 6.63 acres

CE-1

LINE	BEARING	DISTANCE
L20	S47°28'32"E	343.12
L21	S41°13'18"E	689.58
L22	S21°51'05"E	232.12
L23	S08°49'55"E	451.33
L24	S32°17'00"E	207.73
L25	S55°30'20"W	126.78
L26	N29°38'58"W	284.71
L27	N1°14'09"W	605.57
L28	N44°29'48"W	313.48
L29	N32°19'04"E	81.84
L30	N46°24'31"W	28.97
L31	N33°09'02"W	48.34
L32	N85°17'48"W	38.99
L33	N27°26'28"W	53.28
L34	N43°28'28"W	25.07
L35	N83°21'43"W	68.28
L36	N32°27'35"W	80.50
L37	N72°30'42"W	71.05
L38	N50°31'53"W	32.35
L39	N31°12'10"W	47.80
L40	N74°45'08"W	23.98
L41	N18°20'43"W	38.43
L42	N34°02'18"W	7.22
L43	N89°30'13"W	16.12
L44	S67°38'24"W	29.62
L45	N77°41'14"W	20.87
L46	N52°30'42"W	107.01
L47	N46°20'28"E	157.93

AREA: 5.09 acres

NOTE
 EXISTING CREEK IS PROPERTY LINE AND CONSERVATION EASEMENT BOUNDARY FROM L31 THRU L45.

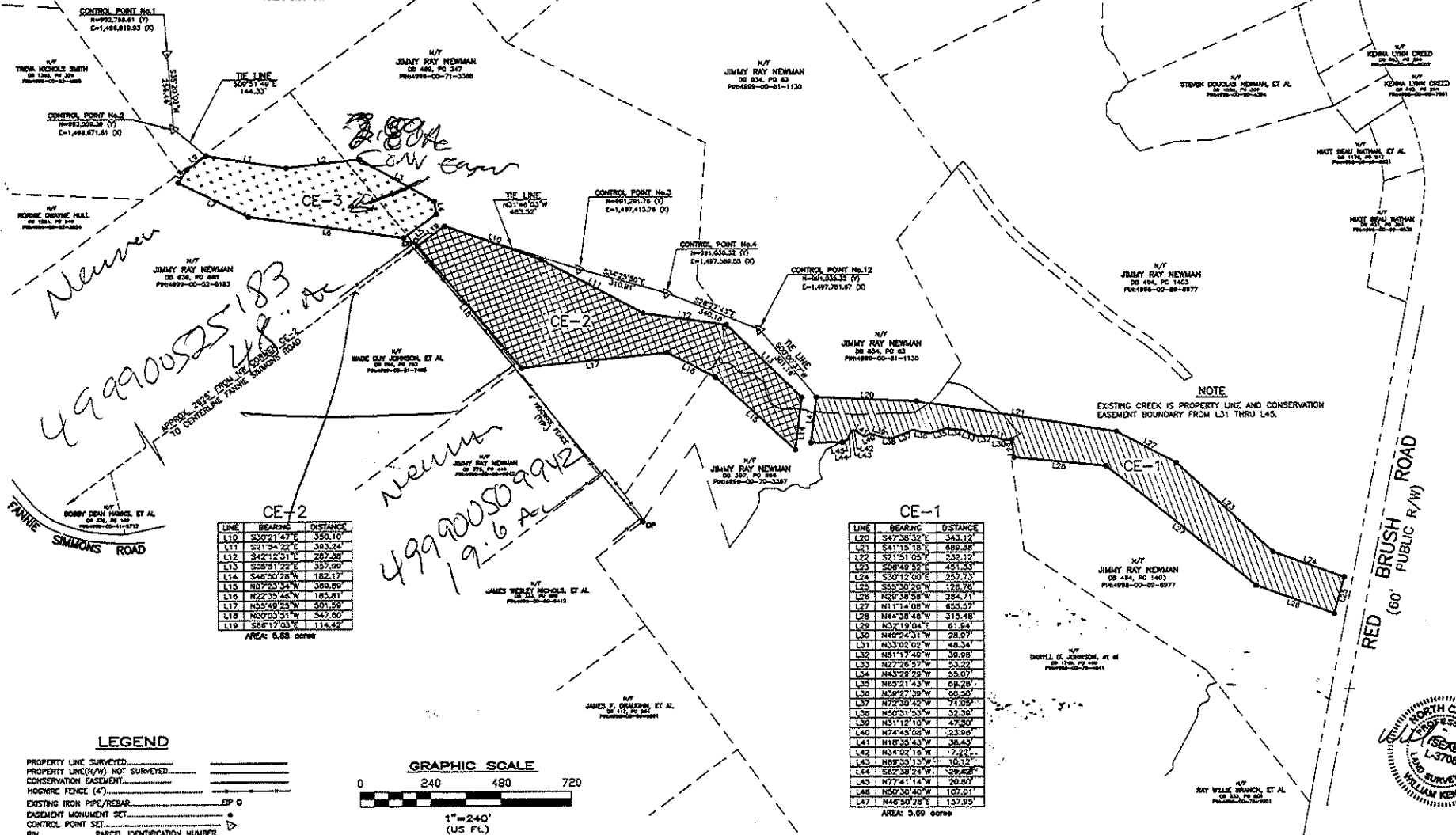

Handwritten: 499900525183
 48' ac
 NEWMAN

Handwritten: NEWMAN
 499900509942
 19.6 ac

LEGEND

- PROPERTY LINE SURVEYED
- PROPERTY LINE(R/W) NOT SURVEYED
- CONSERVATION EASEMENT
- HOODWIRE FENCE (4")
- EXISTING IRON PIPE/REBAR
- EASEMENT MONUMENT SET
- CONTROL POINT SET
- PN..... PARCEL IDENTIFICATION NUMBER

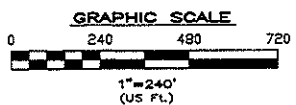

Baker
 Michael Baker Engineering, Inc.
 8000 Regency Parkway, Suite 200
 Cary, North Carolina 27518
 Phone: 919.463.5488
 Fax: 919.463.5490
 License: F-1084

CONSERVATION EASEMENT SURVEY
 FOR
SURRY SOIL & WATER CONSERVATION DISTRICT
 ON THE PROPERTY OF
JIMMY RAY NEWMAN
 DOBSON TOWNSHIP SURRY COUNTY NORTH CAROLINA

Baker Project No.: 121440
 Date: April 17, 2012
 Scale: 1"=240'
 Drawing No. 121440_PLAT(2).dwg
SHEET 2 of 2