

CRESCENT BEACH; LT 10 BL H :

PIN: 35711040062 - TMS: 1441322006

Land

Owner

ORE GAIL COUCH
730 JOHN SCOTT RD
PINNACLE, NC 27043

District	550 - N MYRTLE BEACH
Deed Book	4166
Deed Page	650
Estimated Acres	0.2 Acres

Primary Building

Estimated Year Built	1951
Finished Area	900 sqft
Bedrooms	2
Baths	1
Garages/Carports	0
Auxillary Improvements	YES

2019 Parcel Values

Residential Land	\$0.00
Residential Improved	\$0.00
Farm Land	\$0.00
Farm Improved	\$0.00
Farm Use	\$0.00
Other Land	\$163,680.00
Other Improved	\$50,600.00
Taxable Total	\$214,280.00

Market Values

Residential Land	\$0.00
Residential Building	\$0.00
Farm Land	\$0.00
Farm Building	\$0.00
Other Land	\$163,680.00
Other Building	\$50,600.00
Total Market Value	\$214,280.00

Transfers

Horry County

ONLINE TAX PAYMENT

Record Information

Notice #: 258090203

Status: Paid

Date Paid: 10/30/20

Issue Date: 09/30/20

Tax Information

Name:	ORE GAIL COUCH		
Address:	730 JOHN SCOTT RDPINNACLE NC 27043		
Tax Year:	2020		
District/Levy:	550 / 178.8		
City/Levy:	NM / 045.		
Total Appraisal:	214,280		
Total Assessed:	12,860		
Assessment Ratio:	Land Appraisal:	Building Appraisal:	
6%	163,680	50,600	

Property Information

Record Type:	Real Estate
Map Number:	1441322006
PIN:	35711040062
Acres:	.23
Description:	LT 10 BL HCRESCENT BEACH

Taxes

County Tax:	\$2,299.37
City Tax:	\$578.70
Fees:	\$0.00
Residential Exemption:	\$0.00
Homestead Exemption:	\$0.00
Other Exemptions:	\$0.00
Local Option Credit:	\$0.00
Total Taxes:	\$2,878.07
Total Paid: \$2,878.07	

© 2021 RedSail Technologies, LLC. PUBLIQ, LLC, is a wholly-owned affiliate of RedSail Technologies, LLC. The PUBLIQ® Software word mark and logo are trademarks owned by PUBLIQ, LLC. - [Privacy Statement \(http://www.publiqsoftware.com/index.php/legal\)](http://www.publiqsoftware.com/index.php/legal)

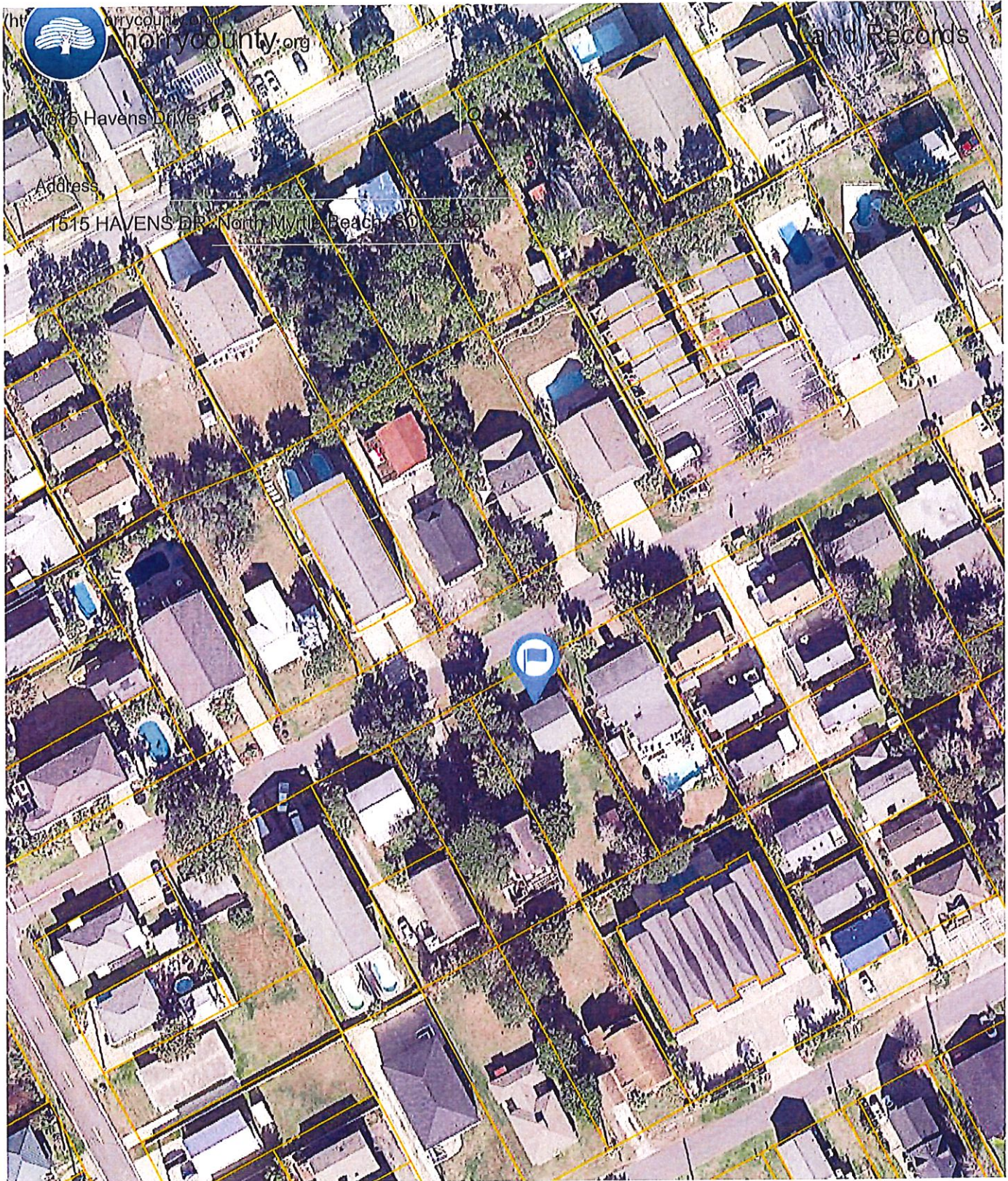

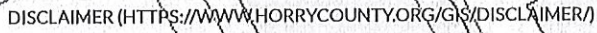

GIS Parcel Application

