

Property Information Report

City of Lynchburg Assessor's Office
 900 Church Street
 Lynchburg, VA 24504
 Telephone: (434) 455-3830
 8:30a.m. - 5:00 p.m. Mon - Fri

Parcel ID: 16610005 **Owner:** NEW DAY INVESTMENTS INC
Property Address: 2602 CONFEDERATE AVE **Mailing Address:** 1617 LEJACK CIR
 LYNCHBURG, VA 24501 FOREST, VA 24551-1295

Property Descriptions		Land Information	
Legal Description:	BARKSDALE PLACE, BLK C, LOT 4	Area:	Legal Acreage: 0.000 GIS Acreage: 0.298
Neighborhood:	220 : CONFEDERATE AVE	Frontage:	200.00ft
Property Class:	101 : RESIDENTIAL - DETACHED SNG FAM	Depth:	0ft

Special Assessments		School Zones	
Participant in Land Use:	NO	Elementary School:	LINKHORNE ELEMENTARY
Land Use Deferral Amount:	--	Middle School:	LINKHORNE MIDDLE
Participant in Rehab Program:	NO	High School:	E C GLASS HIGH
Exempt Amount:	--	Zoning:	Zoning Description:
Participant Until:	--	R-3	Medium Density Residential

Ownership History

Sale Date	Sale Amount	Seller's Name	Buyer's Name	Document No	Deed Bk / Pg	Conveyance
8/18/2009	\$78,000	DALTON, MINNIE L	NEW DAY INVESTMENTS INC	090006051		DEED
12/21/2004	\$0	DALTON, EDWARD B & MINNIE L	DALTON, MINNIE L	040000366		WILL
3/30/1976	\$22,900	CHEATHAM, WAYNE W	DALTON, EDWARD B & MINNIE L		509 445	DEED
10/17/1972	\$18,000	PJB CORPORATION	CHEATHAM, WAYNE W		472 467	DEED
3/25/1971	\$2,500	CLAYTON, THOMAS E	PJB CORPORATION		455 251	DEED
1/1/1958	\$0	CAMPBELL COUNTY ANNEXATION 1958				

Assessment

Year	Land Value	Improvement value	Total Value	Assessment Date	Notes
2020	\$22,000	\$58,700	\$80,700	7/1/2020	Current Assessment
2019	\$22,000	\$58,700	\$80,700	7/1/2019	Proposed Assessment
2018	\$20,000	\$59,100	\$79,100	7/1/2018	
2017	\$20,000	\$59,100	\$79,100	7/1/2017	
2016	\$20,000	\$59,100	\$79,100	7/1/2016	
2015	\$20,000	\$59,100	\$79,100	7/1/2015	
2014	\$15,000	\$60,600	\$75,600	7/1/2014	
2013	\$15,000	\$60,600	\$75,600	7/1/2013	
2012	\$15,000	\$60,600	\$75,600	7/1/2012	
2011	\$15,000	\$60,600	\$75,600	7/1/2011	
2010	\$15,000	\$45,200	\$60,200	7/1/2010	
2009	\$15,000	\$45,200	\$60,200	7/1/2009	
2008	\$15,000	\$45,200	\$60,200	7/1/2008	
2007	\$15,000	\$45,200	\$60,200	7/1/2007	
2006	\$11,300	\$43,600	\$54,900	7/1/2006	
2005	\$11,300	\$43,600	\$54,900	7/1/2005	
2004	\$10,000	\$27,700	\$37,700	7/1/2004	
2003	\$10,000	\$27,700	\$37,700	7/1/2003	

Real Estate Property Tax Information

Total Due:
\$3,150.13

Current Year	Type	Date Due	Tax Billed	Penalty Billed	Interest Billed	Tax Paid	Penalty Paid	Interest Paid	Date Paid	Balance Due
Installment #:1	Tax	11/16/20	\$223.94	\$22.39	\$4.12	\$0.00	\$0.00	\$0.00		\$250.45
Installment #:2	Tax	01/15/21	\$223.94	\$0.00	\$0.00	\$0.00	\$0.00	\$0.00		\$223.94
Installment #:3	Tax	03/15/21	\$223.94	\$0.00	\$0.00	\$0.00	\$0.00	\$0.00		\$223.94
Installment #:4	Tax	05/17/21	\$223.95	\$0.00	\$0.00	\$0.00	\$0.00	\$0.00		\$223.95

History	Type	Tax Billed	Penalty Billed	Interest Billed	Tax Paid	Penalty Paid	Interest Paid	Date Paid	Balance Due
2019	Tax	\$895.77	\$89.56	\$94.13	\$0.00	\$0.00	\$0.00		\$1,079.46
2018	Tax	\$878.01	\$87.80	\$203.21	\$0.00	\$0.00	\$0.00		\$1,169.02
2017	Tax	\$878.01	\$87.80	\$41.06	\$878.01	\$87.80	\$41.06	7/9/2018	\$0.00
2016	Tax	\$878.01	\$65.85	\$18.31	\$878.01	\$65.85	\$18.31	4/17/2017	\$0.00
2015	Tax	\$878.01	\$87.80	\$119.13	\$878.01	\$87.80	\$119.13	4/17/2017	\$0.00
2014	Tax	\$839.16	\$62.94	\$93.89	\$839.16	\$62.94	\$93.89	4/17/2017	\$0.00
2013	Tax	\$839.16	\$42.16	\$15.79	\$839.16	\$42.16	\$15.79	11/18/2014	\$0.00
2012	Tax	\$839.16	\$20.98	\$0.00	\$839.16	\$20.98	\$0.00	5/20/2013	\$0.00
2011	Tax	\$793.80	\$0.00	\$0.00	\$793.80	\$0.00	\$0.00	5/11/2012	\$0.00
2010	Tax	\$632.10	\$15.80	\$0.26	\$632.10	\$15.80	\$0.26	5/17/2011	\$0.00
2009	Tax	\$632.10	\$0.00	\$0.00	\$632.10	\$0.00	\$0.00	5/10/2010	\$0.00
2008	Tax	\$632.10	\$0.00	\$0.00	\$632.10	\$0.00	\$0.00	3/9/2009	\$0.00
2007	Tax	\$632.10	\$0.00	\$0.00	\$632.10	\$0.00	\$0.00	5/16/2008	\$0.00
2006	Tax	\$609.39	\$0.00	\$0.00	\$609.39	\$0.00	\$0.00	5/8/2007	\$0.00
2005	Tax	\$609.39	\$15.23	\$1.40	\$609.39	\$15.23	\$1.40	1/5/2006	\$0.00
2004	Tax	\$418.47	\$0.00	\$0.00	\$418.47	\$0.00	\$0.00	1/12/2005	\$0.00
2003	Tax	\$418.47	\$0.00	\$0.00	\$418.47	\$0.00	\$0.00	11/12/2003	\$0.00
2002	Tax	\$418.47	\$0.00	\$0.00	\$418.47	\$0.00	\$0.00	11/13/2002	\$0.00
2001	Tax	\$418.47	\$0.00	\$0.00	\$418.47	\$0.00	\$0.00	11/8/2001	\$0.00
2000	Tax	\$377.40	\$0.00	\$0.00	\$377.40	\$0.00	\$0.00	11/10/2000	\$0.00

DISCLAIMER: This data is provided without warranty of any kind, either expressed or implied, including but not limited to, the implied warranties of merchantability and fitness for a particular purpose. Any person, firm or corporation which uses this map or any of the enclosed information assumes all risk for the inaccuracy thereof, as the city of Lynchburg expressly disclaims any liability for loss or damage arising from the use of said information by any third party.

Recent Sales Information by Neighborhood
RESIDENTIAL - DETACHED SNG FAM Property
Class

Parcel ID	Property Address	Recorded Sale Date	Sale Amount	Seller's Name	Buyer's Name	Document Num
16605007	2732 CONFEDERATE AVE	12/4/2020	\$150,000	CLAGAR PARTNERS	GARNER, JACK STEPHEN	200009082
16611011	2701 CONFEDERATE AVE	9/4/2020	\$265,000	CLAGAR PARTNERS	DBI CAPITAL GROUP LLC	200006383
16612007	2625 CONFEDERATE AVE	9/4/2020	\$265,000	CLAGAR PARTNERS	DBI CAPITAL GROUP LLC	200006383
16614027	2404 OLD FOREST RD	7/24/2020	\$75,000	JAWORSKI, VALERIE M	2404 OLD FOREST ROAD LLC	200005075
16614027	2404 OLD FOREST RD	5/27/2020	\$0	JAWORSKI, VALERIE M	JAWORSKI, VALERIE M	200003445
16613009	2401 OLD FOREST RD	5/26/2020	\$0	HALLGREN, MARTIN G & DEBORAH J	HALLGREN, DEBORAH JANE	200000237
16614027	2404 OLD FOREST RD	4/16/2020	\$0	SLIGH, LLOYD S ESTATE	JAWORSKI, VALERIE M	200000087
16614027	2404 OLD FOREST RD	4/16/2020	\$0	SLIGH, LLOYD S	SLIGH, LLOYD S ESTATE	200000086
16613021	2505 OLD FOREST RD	4/10/2020	\$113,900	HARRIS, LISA A	LACHANCE, TIMOTHY J	200002346
16609001	2700 OLD FOREST RD	2/5/2020	\$0	ARTHUR, MICHAEL L &	ARTHUR, ALEXANDRA LEE	200000809
22003002	2903 CONFEDERATE AVE	9/6/2019	\$0	HONIG, PATRICIA M	HONIG, PATRICIA M ESTATE	190000266
16613004	2421 OLD FOREST RD	11/29/2018	\$160,000	WALKER, WENDELL S & PATSY R	ANDREWS, JEFFREY J & DANA S	180007446
16605003	2709 OLD FOREST RD	10/29/2018	\$140,650	CLAGAR PARTNERS	GARNER, ROBERT STEPHEN	180006803
16609001	2700 OLD FOREST RD	9/27/2018	\$139,000	STROUP, BARBARA	ARTHUR, MICHAEL L &	180006121
16609001	2700 OLD FOREST RD	8/14/2018	\$132,500	SHEPHERD, JOSEPH C	STROUP, BARBARA	180005094
16614037	2504 OLD FOREST RD	6/27/2018	\$0	HUBBARD, VIRGINIA B	DAVIS, CHRISTY B	180004046
16616010	2300 OLD FOREST RD	4/30/2018	\$77,250	KELLY, KATJA M	GOINS, MICHAEL S	180002680
16613008	2405 OLD FOREST RD	2/28/2018	\$135,000	MCCAY, WILLIAM N & CONNIE S	SMITH, BRITTANY T	180001161
16611004	2733 CONFEDERATE AVE	11/8/2017	\$0	QUAINTANCE, ROBBIE G	QUAINTANCE REALESTATE HOLDINGS LLC	170007105
16611006	2729 CONFEDERATE AVE	11/7/2017	\$75,000	BELEM INVESTMENTS LLC	SAX, GEORGE P & CRYSTAL W	170007079
16616015	2320 OLD FOREST RD	6/21/2017	\$79,000	ALOISI, ANGELA	FRANCOIS, JAMES P	170003865
16614029	2412 OLD FOREST RD	2/1/2017	\$100,000	OSBORNE, MARY A B	FOREST INVESTMENTS LLC	170000658
16614025	2400 OLD FOREST RD	11/2/2016	\$45,000	CAMDEN, INEZ R & CAMDEN, REBECCA H	WEAVER SQUARED PROPERTIES LLC	160006963
16604001	2845 CONFEDERATE AVE	5/6/2016	\$107,650	BROWN, DAVID & TASHA	BARRON, BRADLEY R	160002604
16616015	2320 OLD FOREST RD	3/1/2016	\$0	ALOISI, MICHAEL D & ANGELA C	ALOISI, ANGELA	160001111
16609013	2628 OLD FOREST RD	2/22/2016	\$82,500	DODGION, ROBERT W ESTATE	WEAVER SQUARED PROPERTIES LLC	160000899
16604001	2845 CONFEDERATE AVE	1/21/2016	\$45,000	ALLEN, HEATHER J &	BROWN, DAVID & TASHA	160000349
16609013	2628 OLD FOREST RD	10/1/2015	\$0	DODGION, ROBERT W	DODGION, ROBERT W ESTATE	150000285
16616015	2320 OLD FOREST RD	6/4/2015	\$80,000	ALOISI, PETER J & SHARON	ALOISI, MICHAEL D & ANGELA C	150003147
16611006	2729 CONFEDERATE AVE	3/20/2015	\$68,000	PROFFITT, PATRICK C & TERRI L	BELEM INVESTMENTS LLC	150001423

DISCLAIMER: This data is provided without warranty of any kind, either expressed or implied, including but not limited to, the implied warranties of merchantability and fitness for a particular purpose. Any person, firm or corporation which uses this map or any of the enclosed information assumes all risk for the inaccuracy thereof, as the city of Lynchburg expressly disclaims any liability for loss or damage arising from the use of said information by any third party.

Improvement: RESIDENTIAL 1.0 STORY

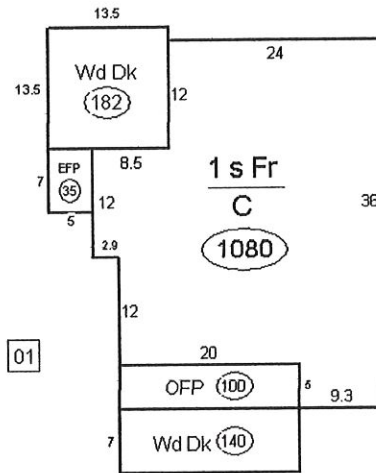

1.0 STORY

Year: 1971
Size: 1080
Basement Sq Ft: 0
Fin Basement Sq Ft: 0
Fin Attic Sq Ft: 0
Tot Fin Sq Ft: 1080
Of Rooms: 6
Of Bedrooms: 0
Of Full Baths: 1
Of Half Baths: 0

Frame:: Wood frame
Exterior Wall: Alum Siding
Roof Type: Gable
Roof Material: Comp sh to 235#
Heat Type: Forced Hot Air
Air Conditioned: N
Fireplaces: N

Feature: Enclosed Frame Porch
Feature Size: 35
Feature: Wood Deck
Feature Size: 182
Feature: Open Frame Porch
Feature Size: 100
Feature: Wood Deck
Feature Size: 140

Shed - Open car shed

Year: 1980
Size: 400

The City of Lynchburg, VA

Legend

- Addresses
- Street Labels
- Legal Lot Lines
- ☐ Vacated Right of Way
- ☐ Parcels
- ☐ Owner Undetermined
- ☐ Survey Gap
- ☐ Assessed By County

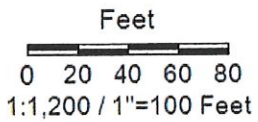
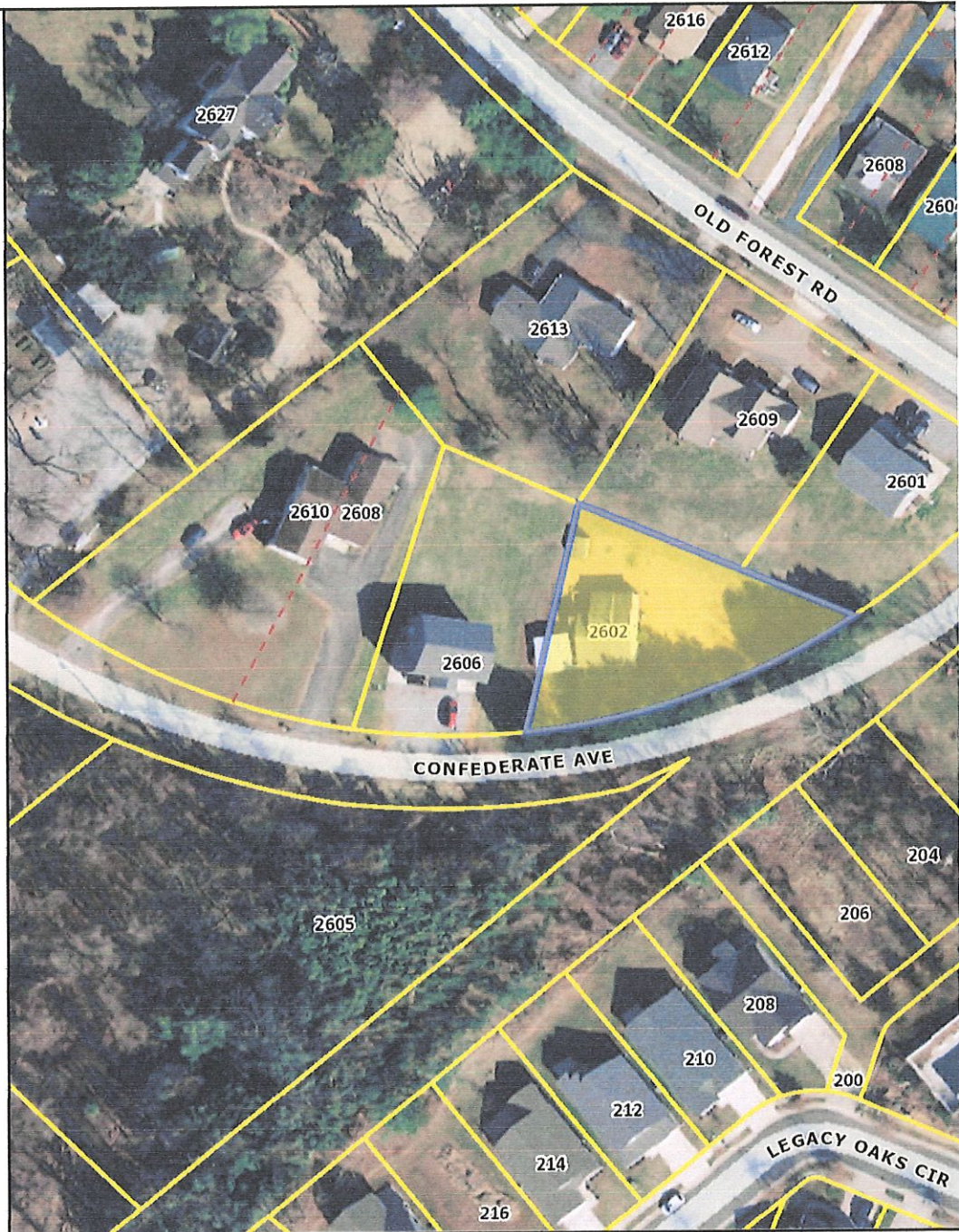

Parcels

DISCLAIMER: This drawing is neither a legally recorded map nor a survey and is not intended to be used as such. The information displayed is a compilation of sources, and the City of Lynchburg is not responsible for its accuracy or how current it may be.