

Property Information Report

City of Lynchburg Assessor's Office
 900 Church Street
 Lynchburg, VA 24504
 Telephone: (434) 455-3830
 8:30a.m. - 5:00 p.m. Mon - Fri

Parcel ID: 22102025 **Owner:** NEW DAY INVESTMENTS INC
Property Address: 1408 RAMSGATE LN LYNCHBURG, VA 24501 **Mailing Address:** 1617 LEJACK CIR FOREST, VA 24551-1295

Property Descriptions		Land Information	
Legal Description:	BLUE RIDGE FARMS, SEC 12, BLK H, LOT 57	Area:	Legal Acreage: 0.000 GIS Acreage: 0.627
Neighborhood:	230 : BLUE RIDGE FARMS	Frontage:	90.00ft
Property Class:	101 : RESIDENTIAL - DETACHED SNG FAM	Depth:	260ft

Special Assessments		School Zones	
Participant in Land Use:	NO	Elementary School:	LINKHORNE ELEMENTARY
Land Use Deferral Amount:	--	Middle School:	LINKHORNE MIDDLE
Participant in Rehab Program:	NO	High School:	E C GLASS HIGH
Exempt Amount:	--	Zoning:	Zoning Description:
Participant Until:	--	R-3	Medium Density Residential

Ownership History

Sale Date	Sale Amount	Seller's Name	Buyer's Name	Document No	Deed Bk / Pg	Conveyance
10/24/2014	\$62,500	HOUSING & URBAN DEVELOPMENT	NEW DAY INVESTMENTS INC	140006047		DEED
7/31/2014	\$10	BANK OF AMERICA N A	HOUSING & URBAN DEVELOPMENT	140004335		QUITCLAIM
5/27/2014	\$71,100	WILLIAMS, LINDA T	BANK OF AMERICA N A	140002817		DEFAULT
3/30/1994	\$55,900	AVCO MORTGAGE ACCEPTANCE	WILLIAMS, LINDA T		888 714	DEED
3/30/1994	\$10,000	WRIGHT, HARRY D JR & LINDA S	AVCO MORTGAGE ACCEPTANCE		888 711	DEFAULT
11/14/1983	\$44,900	KANODE, KENNETH L & CYNTHIA D	WRIGHT, HARRY D JR & LINDA S		634 410	DEED
7/14/1980	\$40,500	EARL M DRISKILL INC 9/26/1972	KANODE, KENNETH L & CYNTHIA D		587 436	DEED
1/1/1976	\$0	BEDFORD COUNTY ANNEXATION 1976				

Assessment

Year	Land Value	Improvement value	Total Value	Assessment Date	Notes
2020	\$27,000	\$97,600	\$124,600	7/1/2020	Current Assessment
2019	\$27,000	\$97,600	\$124,600	7/1/2019	Proposed Assessment
2018	\$25,000	\$94,800	\$119,800	7/1/2018	
2017	\$25,000	\$94,800	\$119,800	7/1/2017	
2016	\$25,000	\$94,800	\$119,800	7/1/2016	
2015	\$25,000	\$94,800	\$119,800	7/1/2015	
2014	\$25,000	\$94,800	\$119,800	7/1/2014	
2013	\$25,000	\$94,800	\$119,800	7/1/2013	
2012	\$25,000	\$102,700	\$127,700	7/1/2012	
2011	\$25,000	\$102,700	\$127,700	7/1/2011	
2010	\$25,000	\$97,500	\$122,500	7/1/2010	
2009	\$25,000	\$97,500	\$122,500	7/1/2009	
2008	\$20,000	\$85,700	\$105,700	7/1/2008	
2007	\$20,000	\$85,700	\$105,700	7/1/2007	
2006	\$14,000	\$77,600	\$91,600	7/1/2006	
2005	\$14,000	\$77,600	\$91,600	7/1/2005	
2004	\$10,000	\$68,000	\$78,000	7/1/2004	
2003	\$10,000	\$68,000	\$78,000	7/1/2003	

Real Estate Property Tax Information

Total Due:
\$4,829.82

Current Year	Type	Date Due	Tax Billed	Penalty Billed	Interest Billed	Tax Paid	Penalty Paid	Interest Paid	Date Paid	Balance Due
Installment #:1	Tax	11/16/20	\$345.76	\$34.58	\$6.36	\$0.00	\$0.00	\$0.00		\$386.70
Installment #:2	Tax	01/15/21	\$345.76	\$0.00	\$0.00	\$0.00	\$0.00	\$0.00		\$345.76
Installment #:3	Tax	03/15/21	\$345.76	\$0.00	\$0.00	\$0.00	\$0.00	\$0.00		\$345.76
Installment #:4	Tax	05/17/21	\$345.78	\$0.00	\$0.00	\$0.00	\$0.00	\$0.00		\$345.78

History	Type	Tax Billed	Penalty Billed	Interest Billed	Tax Paid	Penalty Paid	Interest Paid	Date Paid	Balance Due
2019	Tax	\$1,383.06	\$138.32	\$145.35	\$0.00	\$0.00	\$0.00		\$1,666.73
2018	Tax	\$1,329.78	\$132.97	\$307.94	\$0.00	\$0.00	\$0.00		\$1,770.69
2017	Tax	\$1,329.78	\$132.97	\$62.23	\$1,329.78	\$132.97	\$62.23	7/9/2018	\$0.00
2016	Tax	\$1,329.78	\$99.72	\$27.76	\$1,329.78	\$99.72	\$27.76	4/17/2017	\$0.00
2015	Tax	\$1,329.78	\$132.97	\$180.48	\$1,329.78	\$132.97	\$180.48	4/17/2017	\$0.00
2014	Tax	\$1,329.78	\$99.73	\$153.50	\$1,329.78	\$99.73	\$153.50	4/17/2017	\$0.00
2013	Tax	\$1,329.78	\$0.00	\$0.00	\$1,329.78	\$0.00	\$0.00	4/15/2014	\$0.00
2012	Tax	\$1,417.47	\$0.00	\$0.00	\$1,417.47	\$0.00	\$0.00	4/23/2013	\$0.00
2011	Tax	\$1,340.85	\$0.00	\$2.79	\$1,340.85	\$0.00	\$2.79	5/3/2012	\$0.00
2010	Tax	\$1,286.25	\$0.00	\$0.00	\$1,286.25	\$0.00	\$0.00	9/26/2010	\$0.00
2009	Tax	\$1,286.25	\$0.00	\$0.00	\$1,286.25	\$0.00	\$0.00	5/6/2010	\$0.00
2008	Tax	\$1,109.85	\$0.00	\$0.00	\$1,109.85	\$0.00	\$0.00	5/5/2009	\$0.00
2007	Tax	\$1,109.85	\$0.00	\$0.00	\$1,109.85	\$0.00	\$0.00	10/8/2007	\$0.00
2006	Tax	\$1,016.76	\$0.00	\$0.00	\$1,016.76	\$0.00	\$0.00	11/9/2006	\$0.00
2005	Tax	\$1,016.76	\$0.00	\$0.00	\$1,016.76	\$0.00	\$0.00	11/3/2005	\$0.00
2004	Tax	\$865.80	\$0.00	\$0.00	\$865.80	\$0.00	\$0.00	11/16/2004	\$0.00
2003	Tax	\$865.80	\$0.00	\$0.00	\$865.80	\$0.00	\$0.00	10/21/2003	\$0.00
2002	Tax	\$832.50	\$0.00	\$0.00	\$832.50	\$0.00	\$0.00	11/4/2002	\$0.00
2001	Tax	\$832.50	\$0.00	\$0.00	\$832.50	\$0.00	\$0.00	11/14/2001	\$0.00
2000	Tax	\$699.30	\$0.00	\$0.00	\$699.30	\$0.00	\$0.00	11/9/2000	\$0.00

DISCLAIMER: This data is provided without warranty of any kind, either expressed or implied, including but not limited to, the implied warranties of merchantability and fitness for a particular purpose. Any person, firm or corporation which uses this map or any of the enclosed information assumes all risk for the inaccuracy thereof, as the city of Lynchburg expressly disclaims any liability for loss or damage arising from the use of said information by any third party.

Recent Sales Information by Neighborhood
RESIDENTIAL - DETACHED SNG FAM Property
Class

Parcel ID	Property Address	Recorded Sale Date	Sale Amount	Seller's Name	Buyer's Name	Document Num
22011012	1035 DANDRIDGE DR	12/29/2020	\$90,000	PAULEY, DIANE GREEN & GREEN, RANDY NELSON	PAULEY, DIANE GREEN	200009849
22011016	1043 DANDRIDGE DR	12/17/2020	\$147,000	SUSEN, THOMAS A	MOHAN, ANANT & JENNIFER HOWE	200009539
21801012	1224 DANDRIDGE DR	11/30/2020	\$10	ALLEN, ESTELLA J	ALLEN-COX, ESTELLA J TRS	200008879
22008019	1036 DANDRIDGE DR	10/30/2020	\$134,000	SHORT, WILLIAM TYLER & PEPPEL, KELSEY ROSE	MOLDOVAN, KAROLYN KAY	200007992
21801026	1205 ARDMORE DR	10/7/2020	\$0	SURBER, MYRTLE M LIFE ESTATE	SURBER, THOMAS B JR & GALLAHER, PAMELA G & FOUTZ, PATRICIA S	200000271
22011033	1026 ARDMORE DR	10/5/2020	\$164,900	JORDAN, MARK A & ANGELA R	SHANNON, KYLE WAYNE	200007284
22105017	1312 ASHBOURNE DR	9/25/2020	\$134,650	SHAH, SUDHIR J & KALYANI S TRS	CHOI, YOUNGRAN & BANG, SENGJUN	200006982
22008019	1036 DANDRIDGE DR	9/23/2020	\$0	SHORT, LORI C	SHORT, WILLIAM TYLER & PEPPEL, KELSEY ROSE	200000257
22014018	1035 ARDMORE DR	9/15/2020	\$169,900	MOYER, NATALIE & GROSS, JOSEPH	JOHNSON, BRANDON C	200006678
22105007	1215 CRAIGMONT DR	9/14/2020	\$180,000	FARRINGTON, RODNEY J & LYNELL M	FLEMING, KRISTIN JOY	200006604
21801019	1225 DANDRIDGE DR	9/9/2020	\$75,000	ROSSIGNOL, JULIE L	JACCS INC	200006491
22106013	1305 ASHBOURNE DR	8/17/2020	\$85,000	DESHAZO, CLARENCE E	NBS REAL ESTATE LLC	200005734
22102012	1113 ARDMORE DR	8/17/2020	\$143,000	SMITH, JUSTIN D	WERT, MICHAEL N & WERT, MEGAN A	200005781
22105009	1219 CRAIGMONT DR	8/14/2020	\$166,500	MOORE, CHRISTOPHER R & CRYSTAL D	COLEY, JOSEPH & TANYA	200005694
22102001	1135 ARDMORE DR	7/28/2020	\$150,000	THORNTON, VANCE L & BOLT, ADAIR R	FOLTZ, JOANNE ELAINE	200005171
22011029	1034 ARDMORE DR	7/20/2020	\$168,500	MESSENGER, JEFFREY E JR & MEGAN D	VILLANI, LUCAS V	200004927
22107001	1120 ASHLEY DR	7/13/2020	\$0	TAYLOR, ROBERT B & NANCY W	TAYLOR, ROBERT B TRS & TAYLOR, NANCY W TRS	200004707
22011012	1035 DANDRIDGE DR	7/10/2020	\$0	GREEN, FRANK N & SHIRLEY P	GREEN, SHIRLEY P	200000169
22011012	1035 DANDRIDGE DR	7/10/2020	\$0	GREEN, SHIRLEY P	PAULEY, DIANE GREEN & GREEN, RANDY NELSON	200000170
22103010	1417 RAMSGATE LN	7/1/2020	\$140,000	SOWELL, MICHAEL D	LOGAN, PATRICK & WHITNEY LORAIN	200004404
21801009	1218 DANDRIDGE DR	6/19/2020	\$0	ARNOLD, CHARLES LAMAR &	ARNOLD, TONGYOO &	200004107
22103020	1402 TUNBRIDGE RD	6/5/2020	\$0	WILLIAMS, BONNIE L	WILLIAMS, JOSHUA LEE	200003724
22107001	1120 ASHLEY DR	6/2/2020	\$135,000	SHEA, JOSHUA A & NICOLE E	TAYLOR, ROBERT B & NANCY W	200003613
22011036	1020 ARDMORE DR	6/2/2020	\$161,000	PERKINS, CHARLES L	FERGUSON, CHARLES O III	200003587
21802011	1213 DANDRIDGE DR	6/1/2020	\$194,999	SPIERING, RYAN LOUIS & KELLI	PATTEN, MARJORIE	200003570
22008016	1030 DANDRIDGE DR	5/19/2020	\$0	SNELL, CALLEE L & BULLOCK, ZACHARY T	BULLOCK, CALLEE LYNN & ZACHARY T	200003255
22010007	1010 ARDMORE DR	4/30/2020	\$100,000	ZIMMERMAN, E DUANE	WOOLDRIDGE, POLLY R	200002810
21803004	1107 MILFORD LN	4/28/2020	\$135,500	CALLOWAY, TRAVIS L	WARD, JENNIFER R & MARKUS W	200002724
22011002	1015 DANDRIDGE DR	4/22/2020	\$0	MCDANIEL, GLORIA R LIFE ESTATE	MCDANIEL, GLORIA R LIFE ESTATE	200002588
21802010	1215 DANDRIDGE DR	3/31/2020	\$141,000	GLASCOW, MATTHEW J & STACY R	SENITZ FAMILY HOME BUILDERS LLC	200002112

DISCLAIMER: This data is provided without warranty of any kind, either expressed or implied, including but not limited to, the implied warranties of merchantability and fitness for a particular purpose. Any person, firm or corporation which uses this map or any of the enclosed information assumes all risk for the inaccuracy thereof, as the city of Lynchburg expressly disclaims any liability for loss or damage arising from the use of said information by any third party.

Improvement: RESIDENTIAL SPLIT FOYER

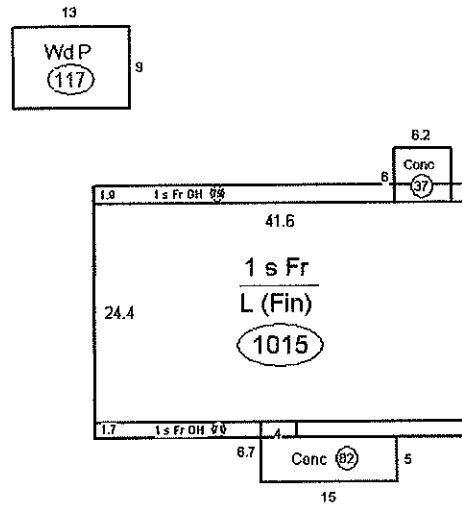

SPLIT FOYER

Year: 1975
Size: 1665
Basement Sq Ft: 0
Fin Basement Sq Ft: 0
Fin Attic Sq Ft: 0
Tot Fin Sq Ft: 1665
Of Rooms: 5
Of Bedrooms: 3
Of Full Baths: 1
Of Half Baths: 0

Frame:: Wood frame
Exterior Wall: Vinyl Siding
Roof Type: Gable
Roof Material: Comp sh to 235#
Heat Type: Heat Pump
Air Conditioned: Y
Fireplaces: N

Feature: Concrete
Feature Size: 37
Feature: Wood Patio
Feature Size: 117
Feature: Concrete
Feature Size: 82

The City of Lynchburg, VA

Legend

- Addresses
- Street Labels
- Legal Lot Lines
- Vacated Right of Way
- Parcels
- Owner Undetermined
- Survey Gap
- Assessed By County



Feet

0 20 40 60 80

1:1,200 / 1"=100 Feet

Parcels

DISCLAIMER: This drawing is neither a legally recorded map nor a survey and is not intended to be used as such. The information displayed is a compilation of sources, and the City of Lynchburg is not responsible for its accuracy or how current it may be.