

# Property Information Report

City of Lynchburg Assessor's Office  
 900 Church Street  
 Lynchburg, VA 24504  
 Telephone: (434) 455-3830  
 8:30a.m. - 5:00 p.m. Mon - Fri

**Parcel ID:** 25607010      **Owner:** NEW DAY INVESTMENTS INC  
**Property Address:** 1200 WARDS FERRY RD  
 LYNCHBURG, VA 24502      **Mailing Address:** 1617 LEJACK CIR  
 FOREST, VA 24551-1295

Property Descriptions		Land Information	
<b>Legal Description:</b>	VISTA ACRES, SEC 3, BLK K, LOT 12	<b>Area:</b>	Legal Acreage: 0.000 GIS Acreage: 0.344
<b>Neighborhood:</b>	357 : SOUTHLAND AND VISTA ACRES	<b>Frontage:</b>	100.00ft
<b>Property Class:</b>	101 : RESIDENTIAL - DETACHED SNG FAM	<b>Depth:</b>	150ft

Special Assessments		School Zones	
<b>Participant in Land Use:</b>	NO	<b>Elementary School:</b>	SHEFFIELD ELEMENTARY
<b>Land Use Deferral Amount:</b>	--	<b>Middle School:</b>	SANDUSKY MIDDLE
<b>Participant in Rehab Program:</b>	NO	<b>High School:</b>	HERITAGE HIGH
<b>Exempt Amount:</b>	--	<b>Zoning:</b>	<b>Zoning Description:</b>
<b>Participant Until:</b>	--	R-3	Medium Density Residential

## Ownership History

Sale Date	Sale Amount	Seller's Name	Buyer's Name	Document No	Deed Bk / Pg	Conveyance
7/14/2008	\$110,000	GOODMAN, DOLLY T	NEW DAY INVESTMENTS INC	080006118		DEED
10/3/1994	\$63,000	DOWDY, ROSE ET AL	GOODMAN, DOLLY T		907 686	DEED
10/14/1993	\$0	POINDEXTER, DOLLY S LIFE	DOWDY, ROSE ET AL		73 126	WILL
9/14/1992	\$0	POINDEXTER, DOLLY SEXTON 5/1/1965	POINDEXTER, DOLLY S LIFE		833 269	GIFT
1/1/1976	\$0	CAMPBELL COUNTY ANNEXATION 1976				

## Assessment

Year	Land Value	Improvement value	Total Value	Assessment Date	Notes
2020	\$27,000	\$79,600	\$106,600	7/1/2020	Current Assessment
2019	\$27,000	\$79,600	\$106,600	7/1/2019	Proposed Assessment
2018	\$27,000	\$77,700	\$104,700	7/1/2018	
2017	\$27,000	\$77,700	\$104,700	7/1/2017	
2016	\$25,000	\$77,700	\$102,700	7/1/2016	
2015	\$25,000	\$77,700	\$102,700	7/1/2015	
2014	\$25,000	\$77,700	\$102,700	7/1/2014	
2013	\$25,000	\$77,700	\$102,700	7/1/2013	
2012	\$25,000	\$77,700	\$102,700	7/1/2012	
2011	\$25,000	\$77,700	\$102,700	7/1/2011	
2010	\$25,000	\$77,700	\$102,700	7/1/2010	
2009	\$25,000	\$77,700	\$102,700	7/1/2009	
2008	\$25,000	\$73,900	\$98,900	7/1/2008	
2007	\$25,000	\$73,900	\$98,900	7/1/2007	
2006	\$22,000	\$64,800	\$86,800	7/1/2006	
2005	\$22,000	\$64,800	\$86,800	7/1/2005	
2004	\$12,600	\$72,400	\$85,000	7/1/2004	
2003	\$12,600	\$72,400	\$85,000	7/1/2003	

## Real Estate Property Tax Information

**Total Due:**  
**\$4,164.29**

Current Year	Type	Date Due	Tax Billed	Penalty Billed	Interest Billed	Tax Paid	Penalty Paid	Interest Paid	Date Paid	Balance Due
Installment #:1	Tax	11/16/20	\$295.81	\$29.58	\$5.44	\$0.00	\$0.00	\$0.00		\$330.83
Installment #:2	Tax	01/15/21	\$295.81	\$0.00	\$0.00	\$0.00	\$0.00	\$0.00		\$295.81
Installment #:3	Tax	03/15/21	\$295.81	\$0.00	\$0.00	\$0.00	\$0.00	\$0.00		\$295.81
Installment #:4	Tax	05/17/21	\$295.83	\$0.00	\$0.00	\$0.00	\$0.00	\$0.00		\$295.83

History	Type	Tax Billed	Penalty Billed	Interest Billed	Tax Paid	Penalty Paid	Interest Paid	Date Paid	Balance Due
2019	Tax	\$1,183.26	\$118.32	\$124.34	\$0.00	\$0.00	\$0.00		\$1,425.92
2018	Tax	\$1,162.17	\$116.21	\$269.01	\$0.00	\$0.00	\$0.00		\$1,547.39
2017	Tax	\$1,162.17	\$116.21	\$54.34	\$1,162.17	\$116.21	\$54.34	7/9/2018	\$0.00
2016	Tax	\$1,139.97	\$85.50	\$23.79	\$1,139.97	\$85.50	\$23.79	4/17/2017	\$0.00
2015	Tax	\$1,139.97	\$114.00	\$154.64	\$1,139.97	\$114.00	\$154.64	4/17/2017	\$0.00
2014	Tax	\$1,139.97	\$85.50	\$131.52	\$1,139.97	\$85.50	\$131.52	4/17/2017	\$0.00
2013	Tax	\$1,139.97	\$57.00	\$21.24	\$1,139.97	\$57.00	\$21.24	11/18/2014	\$0.00
2012	Tax	\$1,139.97	\$28.50	\$0.00	\$1,139.97	\$28.50	\$0.00	5/20/2013	\$0.00
2011	Tax	\$1,078.35	\$0.00	\$0.00	\$1,078.35	\$0.00	\$0.00	5/11/2012	\$0.00
2010	Tax	\$1,078.35	\$26.96	\$0.44	\$1,078.35	\$26.96	\$0.44	5/17/2011	\$0.00
2009	Tax	\$1,078.35	\$0.00	\$0.00	\$1,078.35	\$0.00	\$0.00	5/10/2010	\$0.00
2008	Tax	\$1,038.45	\$25.96	\$2.38	\$1,038.45	\$25.96	\$2.38	4/15/2009	\$0.00
2007	Tax	\$1,038.45	\$0.00	\$0.00	\$1,038.45	\$0.00	\$0.00	5/16/2008	\$0.00
2006	Tax	\$963.48	\$0.00	\$0.00	\$963.48	\$0.00	\$0.00	2/22/2007	\$0.00
2005	Tax	\$963.48	\$48.18	\$8.84	\$963.48	\$48.18	\$8.84	3/3/2006	\$0.00
2004	Tax	\$943.50	\$0.00	\$0.00	\$943.50	\$0.00	\$0.00	5/10/2005	\$0.00
2003	Tax	\$943.50	\$0.00	\$0.00	\$943.50	\$0.00	\$0.00	5/17/2004	\$0.00
2002	Tax	\$876.90	\$0.00	\$0.00	\$876.90	\$0.00	\$0.00	5/16/2003	\$0.00
2001	Tax	\$876.90	\$0.00	\$0.00	\$876.90	\$0.00	\$0.00	5/13/2002	\$0.00
2000	Tax	\$799.20	\$0.00	\$0.00	\$799.20	\$0.00	\$0.00	5/11/2001	\$0.00

DISCLAIMER: This data is provided without warranty of any kind, either expressed or implied, including but not limited to, the implied warranties of merchantability and fitness for a particular purpose. Any person, firm or corporation which uses this map or any of the enclosed information assumes all risk for the inaccuracy thereof, as the city of Lynchburg expressly disclaims any liability for loss or damage arising from the use of said information by any third party.



**Recent Sales Information by Neighborhood**  
**RESIDENTIAL - DETACHED SNG FAM Property**  
**Class**

Parcel ID	Property Address	Recorded Sale Date	Sale Amount	Seller's Name	Buyer's Name	Document Num
25602024	548 SAVANNAH AVE	12/7/2020	\$179,900	BROOKS, PHILLIP & KRISTY	ROBERTS, NATHAN	200009119
25614033	1304 GROVE RD	11/13/2020	\$189,900	CROUSE, JUSTIN D	SHULL, ADAM CHRISTOPHER	200008443
25604002	505 SAVANNAH AVE	10/6/2020	\$0	SMITH, APRIL B & ROBERT L III	HOME FRONT RENTALS LLC	200007328
26101008	102 DALE AVE	10/5/2020	\$139,900	WILSON, SANFORD R & DONNA O	FAITH, ERIC	200007267
26104004	225 ALTA LN	9/16/2020	\$0	RODRIGUEZ, MARIA CANDICIA	RODRIGUEZ, MARIA CANDICIA & CAMPOS, SIGREDO OMAR	200006725
25614025	1231 GROVE RD	9/14/2020	\$230,000	FOSTER, STEPHEN T & TABITHA S	WILSON, TYLER & WILSON, MICHAEL	200006617
26102017	215 ALTA LN	9/9/2020	\$139,900	DANIELS, PHILIBERT N JR & CHELSEA B	MOSLEY, CARRINGTON A & JESSICA	200006468
25614014	1207 GROVE RD	9/3/2020	\$0	LEAHY, DARRELL	LEAHY, DARRELL & LEAHY, JESSICA	200006346
25614011	1201 GROVE RD	9/1/2020	\$200,000	FOLEY, TERENCE O & SUSAN B	GIBSON, ISAAC EVANS & JESSICA	200006244
25602022	540 SAVANNAH AVE	8/31/2020	\$180,000	WEAVER, MATTHEW B & VICTORIA J	LAUKAITIS, JOSHUA R & TOBI D	200006203
25603007	425 SAVANNAH AVE	8/17/2020	\$178,900	DAVIDSON, LINDA F	LINDY, DENNIS J	200005783
25610008	120 WALTON DR	8/4/2020	\$185,500	WILLIAMS, BENJAMIN B	STOKES, EMILY	200005311
25613010	1223 CEDAR HILL DR	7/20/2020	\$166,000	TOONE, JUSTIN W & HOLLY M	MEYER, MASON L & MEYER, DONNA LEE	200004907
26102020	129 MELINDA DR	7/17/2020	\$167,000	OSBORNE, CHRISTOPHER D	MATTOX, BRITNEY R	200004879
25604004	513 SAVANNAH AVE	7/16/2020	\$169,500	BAILEY, ZACHARY R & MALLORY L	KELLY, ROMONE	200004815
26103001	101 DALE AVE	7/16/2020	\$0	MARTIN, JESSIE W & DOLLIE B 9/10/1964	MARTIN, JESSIE W	200000175
25612017	119 WADE LN	7/15/2020	\$201,900	OBRIEN, MICHAEL C & ANGELA C	LEDESMA, VICKY T & LUIS M	200004762
26106005	17 MYRTLE LN E	7/10/2020	\$187,500	PIEPER, HERBERT S & CURTIS, CAITLIN	JONES, JENNIFER MARIE & SWEDBERG, RICHARD EVAN	200004665
25612035	1214 CEDAR HILL DR	7/7/2020	\$155,000	HEDDING, EDWARD LYNN TRS &	BUTTON, CHRISTOPHER W & JUSTINE A	200004564
25614002	1103 GROVE RD	7/6/2020	\$175,000	PEZA PROPERTIES LLC	DAVIS, HELEN D	200004515
25614012	1203 GROVE RD	6/24/2020	\$172,500	BECKER, BRIAN TRS &	ABBETT, JOHN M	200004219
25609003	1215 WARDS FERRY RD	6/12/2020	\$135,000	CRANDALL, STEPHEN M	MILLER, JOHN F	200003911
25604016	514 ATLANTA AVE	6/5/2020	\$190,400	LEEDY CUSTOM HOMES LLC	PARTRIDGE, WILLIAM R & KAREN J	200003754
25614027	1316 GROVE RD	6/3/2020	\$0	SMITH, LLOYD A & JOYCE T	SMITH, LLOYD A JR & MEEKS, DEBBIE S	200000132
25610015	134 WALTON DR	5/22/2020	\$238,000	RICE, TONY R II & CANDACE N	BANTSEEV, ILYA & JANET	200003329
25614029	1312 GROVE RD	5/18/2020	\$0	HARRIS, DONALD H & PEGGY W	HARRIS, PEGGY JOYCE WINDLE	200000224
25614029	1312 GROVE RD	5/18/2020	\$0	HARRIS, PEGGY JOYCE WINDLE	HARRIS, RICHARD PRESTON & HARRIS, ROLAND VINSON	200000226
25610014	132 WALTON DR	5/7/2020	\$215,000	RUCK, JOHN D & GIBSON, MELISSA L	WELSCH, STEPHEN & ALLISON	200002949
25604006	521 SAVANNAH AVE	3/27/2020	\$167,000	MCGHEE, JAMES D TRS	MARTIN, CARL & ANGELA	200002049
26102002	105 ALTA LN	3/19/2020	\$115,000	PAYNE, IRVIN A & MABEL F	CLAROS, KIEVEN A & CLAROS, MARY N	200001850

DISCLAIMER: This data is provided without warranty of any kind, either expressed or implied, including but not limited to, the implied warranties of merchantability and fitness for a particular purpose. Any person, firm or corporation which uses this map or any of the enclosed information assumes all risk for the inaccuracy thereof, as the city of Lynchburg expressly disclaims any liability for loss or damage arising from the use of said information by any third party.



# The City of Lynchburg, VA

## Legend

- Addresses
- Street Labels
- Legal Lot Lines
- ☑ Vacated Right of Way
- ▭ Parcels
- ▭ Owner Undetermined
- ▭ Survey Gap
- ▭ Assessed By County

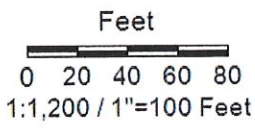
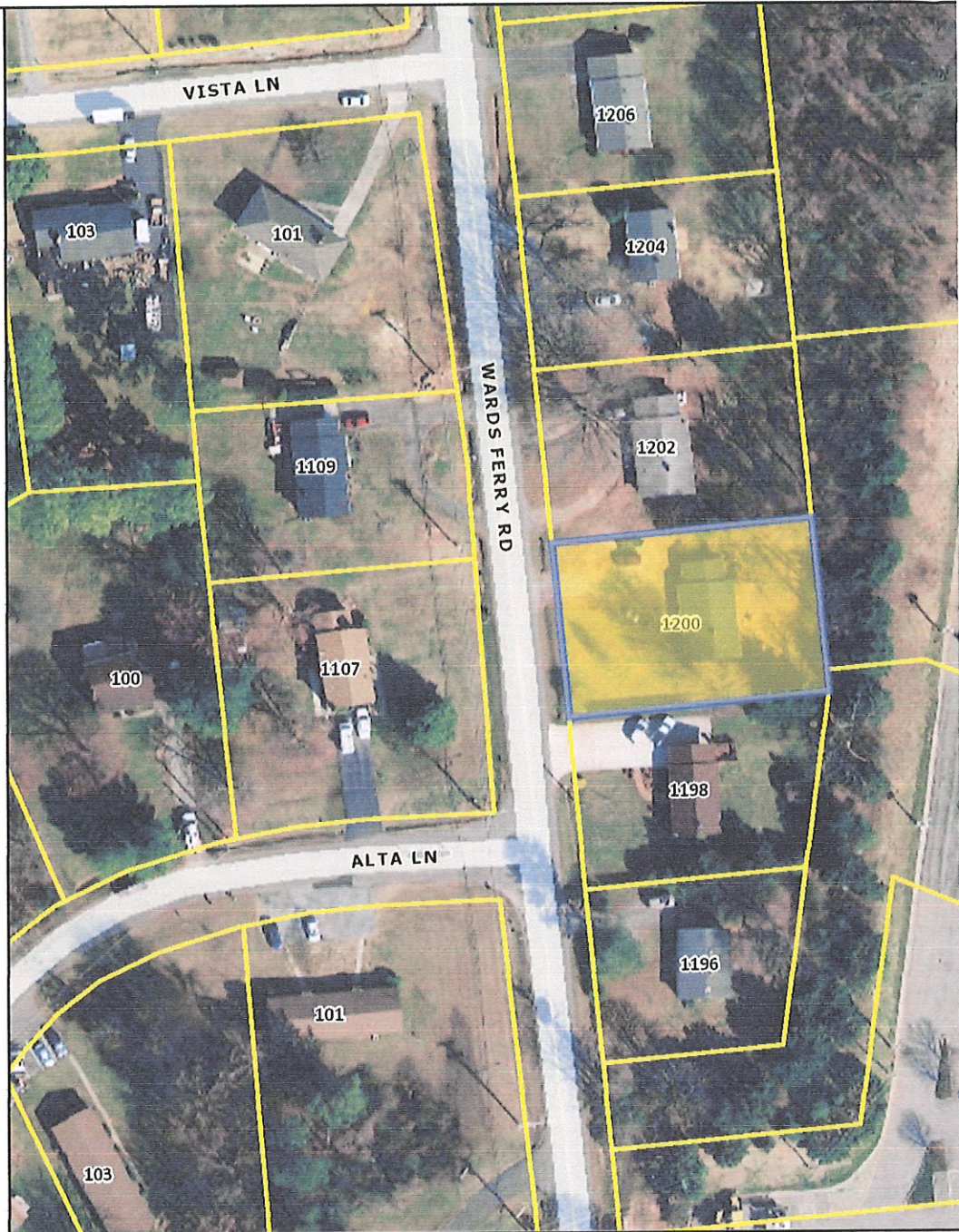

## Parcels

DISCLAIMER: This drawing is neither a legally recorded map nor a survey and is not intended to be used as such. The information displayed is a compilation of sources, and the City of Lynchburg is not responsible for its accuracy or how current it may be.



**Improvement: RESIDENTIAL 1.0 STORY**

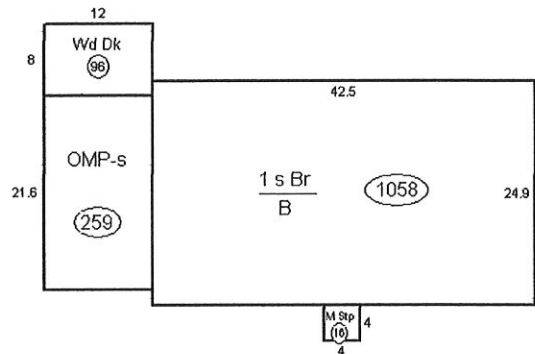

**1.0 STORY**

**Year:** 1958  
**Size:** 1058  
**Basement Sq Ft:** 1058  
**Fin Basement Sq Ft:** 0  
**Fin Attic Sq Ft:** 0  
**Tot Fin Sq Ft:** 1058  
**# Of Rooms:** 9  
**# Of Bedrooms:** 3  
**# Of Full Baths:** 1  
**# Of Half Baths:** 0

**Frame::** Wood frame  
**Exterior Wall:** Brick Veneer  
**Roof Type:** Gable  
**Roof Material:** Comp sh to 235#  
**Heat Type:** Forced Hot Air  
**Air Conditioned:** Y  
**Fireplaces:** Y

**Feature:** Open Masonry Porch  
**Feature Size:** 259  
**Feature:** Masonry Stoop  
**Feature Size:** 16  
**Feature:** Wood Deck  
**Feature Size:** 96