

Search Results Details Map

Printer-Friendly

View In Map

Parcel ID: 16610005
Property Address: 2602 CONFEDERATE AVE

Help and Contact Information ?

Summary Improvements Ownership History Assessment Neighborhood Sales Property Tax Planning and Development Utility Billing

Owner: NEW DAY INVESTMENTS INC
Mailing Address: 1617 LEJACK CIR FOREST, VA 24551-1295
Legal Description: BARKSDALE PLACE, BLK C, LOT 4
Neighborhood: 220 : CONFEDERATE AVE
PropertyClass: 101 : RESIDENTIAL - DETACHED SNG FAM

Property Address: 2602 CONFEDERATE AVE LYNCHBURG 24501
Legal Acreage: .298
GIS Acreage: .298
Land Frontage: 200.00
Land Depth: 0

***Zoning:** R-3
Zoning Description: Medium Density Residential

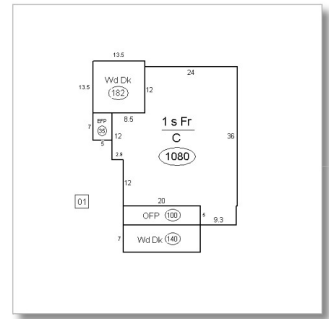

* Contact Planning for zoning verification, Department of Community Development, Planning Division Phone:434.455.3900 Fax:434.845.7630

View Property in 3D

Special Assessments	
Participant in Land Use:	NO
Land Use Deferral Amount:	--
Additional Information:	Land Use Information
Participant in Rehab Program:	NO
Exempt Amount:	--
Participant Until:	--
Additional Information:	Rehab Program Information
Revitalization Zone:	Click here to see if property is within Revitalization Zone
Rehabilitation Infill Zone:	Click here to see if property is within a Rehabilitation Infill Zone

School Zones	
Elementary School:	LINKHORNE ELEMENTARY
Middle School:	LINKHORNE MIDDLE
High School:	E C GLASS HIGH
Additional Information:	LCS Attendance Zone Maps
Planning Data	
For permit, project, or case information please View Parcel In e-TRAKIT	

Additional Property Information
View supplemental information about this property in the My City Services application. Find amenities and services relative to this parcel's location.
Launch My City Services for this property
Look up trash collection day for this property
Find voting information for this property
Find nearby parks and trails for this property