



- Buildings
- Parcels
- Street Names
- House Numbers
- Parcel Numbers

Parcel ID: 03669

Information contained on this map is to be used for reference purposes only. The City of Danville is not responsible for any inaccuracies herein contained. The City of Danville makes no representation of warranty as to this map's accuracy, and in particular, it's accuracy in labeling, dimensions, contours, property boundaries, or placement or location of any map features. No responsibility is assumed for damages or other liabilities due to the accuracy, availability, use or misuse of the information herein provided.

Date: 10/19/2020

N

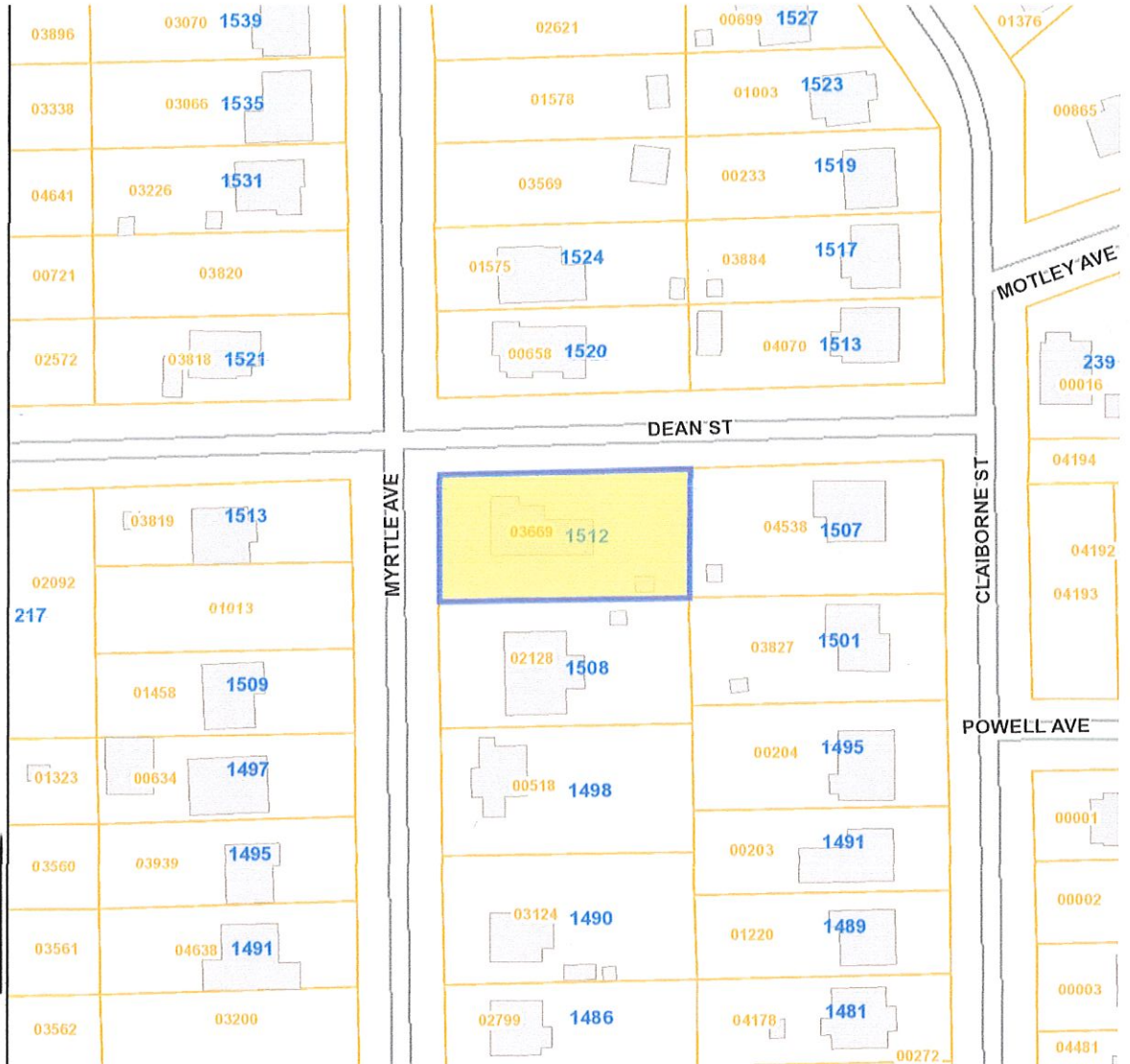

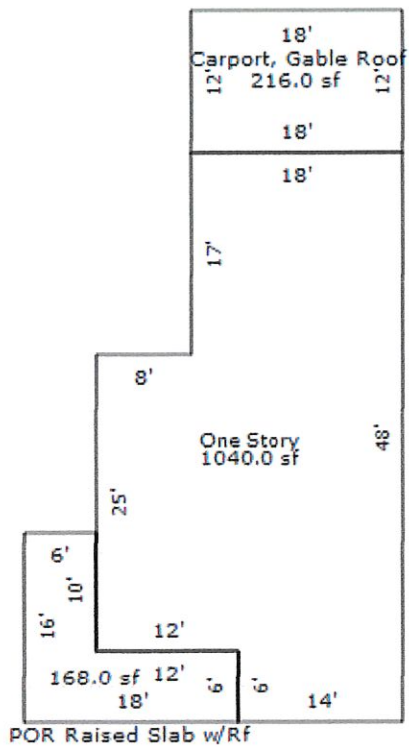

Sketch by Apex Medina™

DISCLAIMER: This data is provided without warranty of any kind, either expressed or implied of the enclosed information assumes all risk.

Improvements

There are no improvements.

Land

Land Code:	R02 Res FF (25)	Rate:	\$25
Acres:	0.26	Adj. Rate:	\$25
Sq. Ft.:	11,250	Base Value:	\$1,880
Front:	75	Adj. Amount:	\$30
Effective Front:	75	Value:	\$1,900
Depth:	150		

Transfers

Deed	Page	Sale Price	Sale Date	Previous Owner	Owner
D 00	3242	\$46,500	7/7/2000	FERRELL AUBREY K	EASLEY PAUL H
D 96	336	\$0	1/26/1996	No Data	No Data

Assessments

Year	Land	Use	Improvements	Total
2020	\$1,900	\$0	\$21,900	\$23,800
2019	\$1,900	\$0	\$22,600	\$24,500
2018	\$1,900	\$0	\$22,600	\$24,500
2017	\$5,600	\$0	\$27,000	\$32,600
2016	\$5,600	\$0	\$27,000	\$32,600
2015	\$5,600	\$0	\$30,900	\$36,500
2014	\$5,600	\$0	\$30,900	\$36,500
2013	\$5,600	\$0	\$31,700	\$37,300
2012	\$5,600	\$0	\$31,700	\$37,300
2011	\$5,600	\$0	\$38,800	\$44,400
2010	\$5,600	\$0	\$38,800	\$44,400
2009	\$5,600	\$0	\$42,600	\$48,200
2008	\$5,600	\$0	\$42,600	\$48,200
2007	\$5,600	\$0	\$42,000	\$47,600
2006	\$5,600	\$0	\$42,000	\$47,600
2005	\$5,600	\$0	\$41,700	\$47,300
2004	\$5,600	\$0	\$41,700	\$47,300
2003	\$5,600	\$0	\$39,700	\$45,300
2002	\$5,600	\$0	\$39,700	\$45,300
2001	\$4,400	\$0	\$37,300	\$41,700
2000	\$4,400	\$0	\$37,300	\$41,700

DISCLAIMER: This data is provided without warranty of any kind, either expressed or implied of the enclosed information assumes all risk.

Parcel ID: 03669
Address: 1512 MYRTLE AVE
Owner: EASLEY PAUL H
 PO BOX 899
 JACKSONVILLE, NC 28541
Mail-To: EASLEY PAUL H
 PO BOX 899
 JACKSONVILLE, NC 28541



Value Information	
Land / Use:	\$1,900
Improvement:	\$21,900
Total:	\$23,800.00

Building Information	
Year Built:	1948
Total Rooms:	3
Bedrooms:	2
Full Bathrooms:	1
Half Bathrooms:	0
Finished Square Feet:	1,040

Additional Information			
State Code:	1101 Single Fam Res-1 Dwling	Approx Acres:	0.26
Land Use:	Residential	Legal Description:	75 FT NOS A & B MYRTLE AVE & DEAN ST
Tax Map:	2818-015-000026.000	Zone:	OTR Old Town Residential
Notes: Avg Lot: 75.0 X 150.0. DB 00-3242: 2 lists incl acct#03672 & 03669. (Map 139-8-22)			

Building

Building Information - 1			
Property Class:	Residential	Finished Square Feet:	1,040
Style:	No Data	Finished Basement:	0
Year Built:	1948	Basement Square Feet:	520
Condition:	No Data	Total Rooms:	3
Story Height:	One Story	* Bathrooms are not included in total room count.	
Bedrooms:	2		
Dining Rooms:	0		
Family Rooms:	0		
Living Rooms:	0		
Full Bath:	1		
Half Bath:	0		
Features:		Size:	
Carport, Gable Roof		216 SF	
Composition Shingle		100 %	
Foundation - Cinder Block		0	
Frame, Siding, Metal		100 %	
Radiators, Steam		100 %	
Raised Slab Porch with Roof		168 SF	

DISCLAIMER: This data is provided without warranty of any kind, either expressed or implied of the enclosed information assumes all risk.

Map Layers Results

☒ Main

☐ 20% Transparent

- ☐ Points Of Interest
- ☒ Buildings
- ☒ Parcels
- ☐ Contours 10ft
- ☐ Zoning
- ☐ River District
- ☐ Flood Zones
- ☐ Historic_Districts
- ☐ Rental Inspection Districts
- ☐ Enterprise Zones
- ☐ Trails
- ☒ Street Names
- ☒ House Numbers
- ☒ Parcel Numbers

Map Layers

Tools

Create Map Link

Export/Print

Reset

Identify

Custom Shape

Point

Buffer

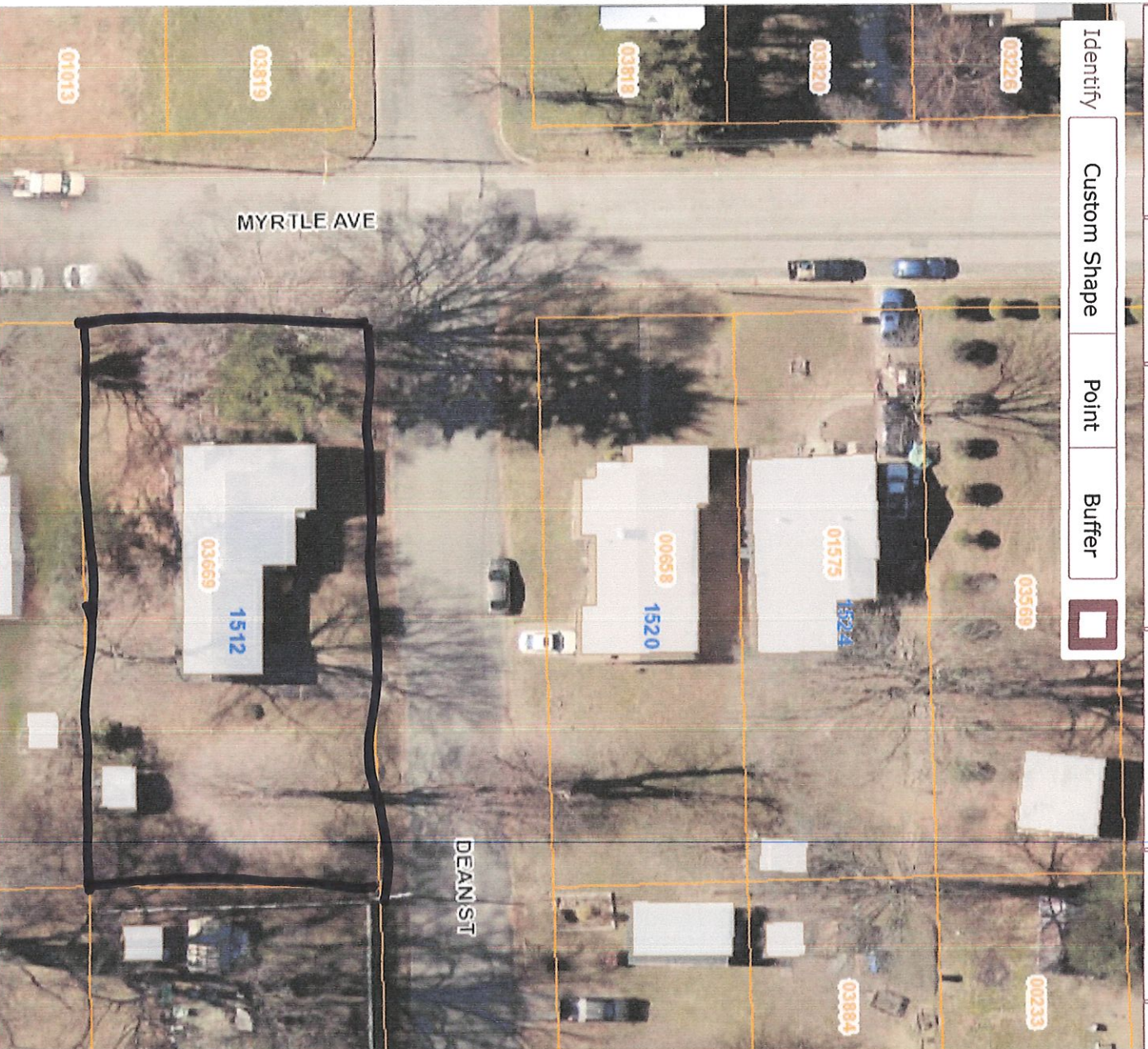

62.5 ft