



Municipal Engineering Services Company, P.A.

Residue Lot Surry 89068

Commencing at CORRS-ID: DOBS (N: 978,159.43 E: 1,493,957.24) then S36°38,41"W a distance of 70,179.97 feet to a monument set (#5 Rebar – N: 921,850.47, E: 1,452,070.14) the point and place of beginning, thence from said point of beginning S83°24'28"E a distance of 151.40 feet to a monument found, thence S16°37'32"W a distance of 34.44 feet to a monument set (#5 rebar) in the northern right-of-way of N.C. Highway 268 (C C Camp Road), thence coincident with the right-of-way S37°45'33"W a distance of 70.61 feet to an existing right-of-way monument, continuing with the right-of-way N86°02'26"W a distance of 86.87 feet to an existing right-of-way monument in the northern right-of-way of N.C. Highway 268 and the eastern right-of-way of Collins road, thence coincident with the eastern right-of-way of Collins Road and a curve to the right with a radius of 216.06 feet, an arc length of 101.71 feet, a chord bearing of N06°03'38"W a chord distance of 100.77 feet to a monument set, the point and place of beginning, containing 0.28 acres.

Ullas A. Murphy, Professional Land Surveyor

L-5221
Registration Number

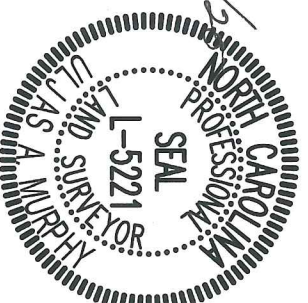

68 Shipwash Drive • Garner, NC 27529 • ph: 919-772-5393 • fx: 919-772-1176 • www.mesco.com
P.O. Box 349 • Boone, NC 28607 • ph: 828-262-1767 • fx: 828-265-2601 • www.mesco.com

CIVIL / SANITARY / ENVIRONMENTAL ENGINEERS • SUBSURFACE UTILITY ENGINEERING (SUE)
SITE PLANNING / SUBDIVISIONS • SOLID WASTE MANAGEMENT • FUNDING/GRANT ADMINISTRATION
LICENSE NUMBER: C-0281



NC-Grid NAD83-2011

Grid Tie:
Class of survey: B
Positional accuracy: 0.12
Type of GPS: RTK-Network
Dates of survey: January 2020
Datum/EPOCH: NAD 83(2011) / 2010.00
Published/Fixed Control: NC-RTN
Geoid Model: GEOID12B
Combined Factor: 1.0000292 (not applied)
Units: U.S. Survey Feet

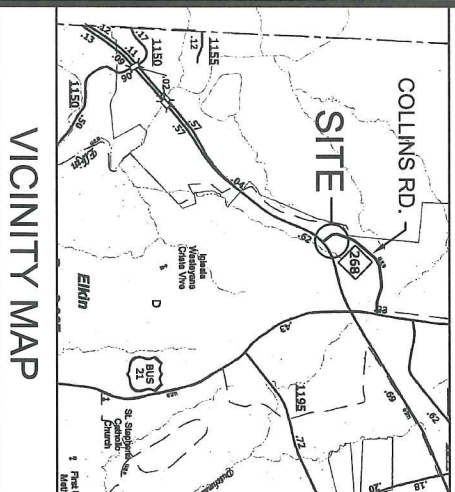

VICINITY MAP

I, Uljas A. Murphy, certify that this plat was drawn from an actual survey made under my supervision, deed description recorded in Deed Book 683, Page 271. That the boundaries not surveyed are clearly indicated as drawn from information found as noted; that the ratio of precision as calculated is 1:10,000 or greater; that this plat was prepared in accordance with 21 NCAC 56.1600 and G.S. 47-30 as amended; that the Grid Tie as shown was determined from actual GPS Survey made under my supervision. This survey is of an existing parcel or parcels of land and does not create a new street or change an existing street. The subject property is not located within a special flood hazard area according to Flood Insurance Rate Map Number 3710495200J. Effective date August 18, 2009. Witness my original signature, registration number and seal this 16th day of March, 2020 A.D.

Uljas A. Murphy
Professional Land Surveyor
L-5221
Registration Number



CORS-ID: DOBS
N: 978,159.43
E: 1,493,957.24

- NOTES:**
1. Area by coordinate computation.
 2. All distances are horizontal ground distances in US Survey Feet unless labeled otherwise.
 3. This survey was prepared without the aid of a title search and is subject to any facts which may be revealed by an accurate and up-to-date title search.

Now or Formerly
Jessica L. Waddell
DB 1570 P 383

Now or Formerly
Surry County
DB 1310 P 766

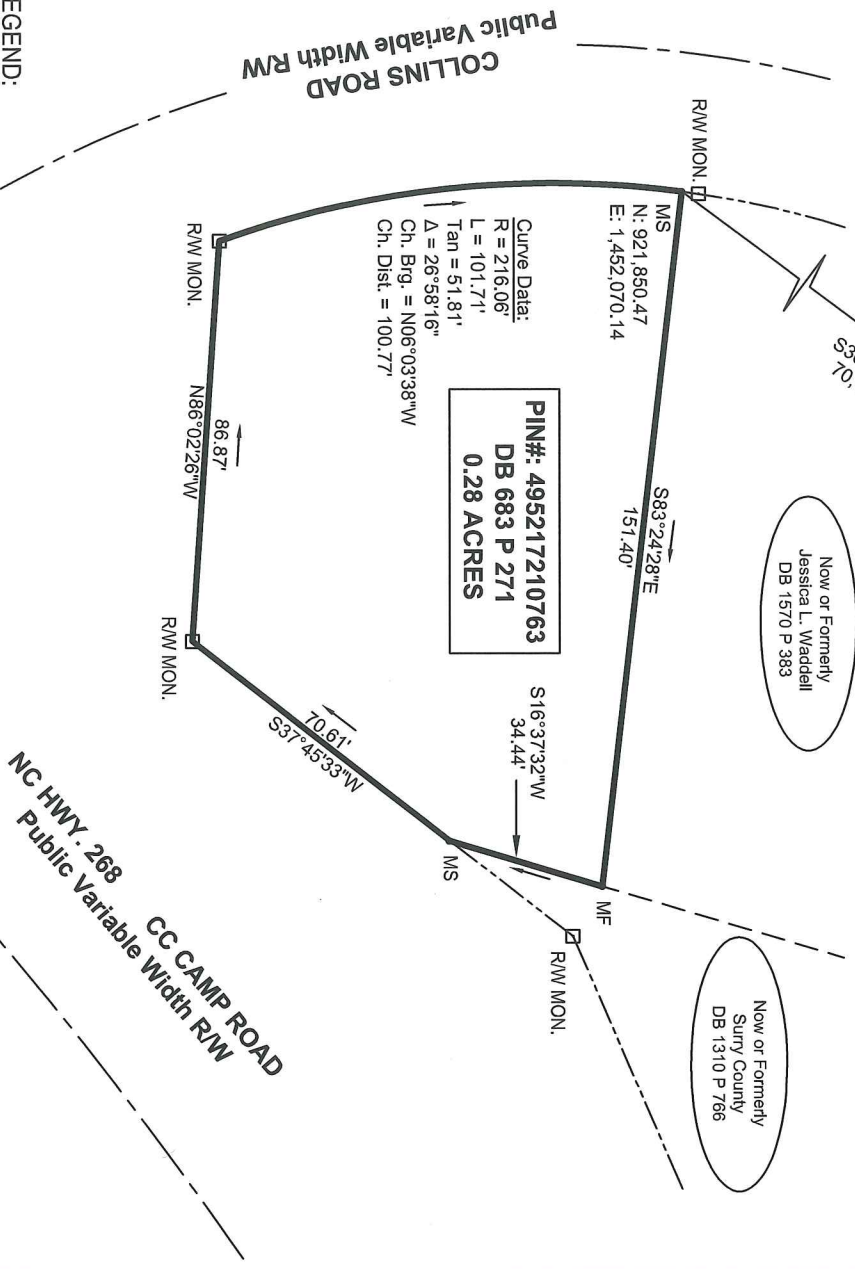

LEGEND:

- BOUNDARY LINE
- LINES SURVEYED
- LINES NOT SURVEYED
- CENTERLINE ROAD
- RIGHT-OF-WAY
- MONUMENT FOUND
- MONUMENT SET
- RIGHT-OF-WAY MONUMENT FOUND

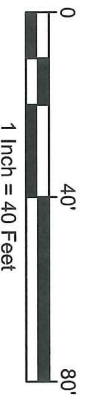

This map may not be a certified survey and has not been reviewed by a local government agency for compliance with any applicable land development regulations and has not been reviewed for compliance with recording requirements for plats.

Boundary Survey

For

**North Carolina Department
of Transportation**
Residue Lot Surry 89068
Elkin Township, Surry County, NC

Drawn by: L. Crawford
Project No.: G19134
Fieldwork by: U. Murphy
Scale: 1" = 40'
Dwg: 1 of 1
Date: 03/16/2020



**MUNICIPAL ENGINEERING
SERVICES COMPANY, P.A.**
68 SHIPWASH DRIVE, GARNER, NC 27529 • PHONE: 919-772-5393
P.O. BOX 349, BOONE, NC 28607 • PHONE: 828-262-1767
LICENSE NUMBER: C-0281