

## EXHIBIT A

I, ANDREW MICHAEL SMITH, CERTIFY THAT THIS PLAT WAS DRAWN UNDER MY SUPERVISION FROM AN ACTUAL FIELD SURVEY PERFORMED UNDER MY SUPERVISION. THAT THE DEEDS AND MAPS NOTED WERE USED AS REFERENCES. THAT THE BOUNDARIES NOT SURVEYED ARE CLEARLY INDICATED AS DRAWN FROM INFORMATION LISTED, THAT THE RATIO AS CALCULATED IS GREATER THAN 1:10000; THAT THIS MAP MEETS THE REQUIREMENTS OF THE STANDARDS OF PRACTICE FOR LAND SURVEYING IN NORTH CAROLINA (21 NCAC 56.1600)

WITNESS MY HAND AND SEAL THIS 30TH DAY OF JANUARY, 2020

*Andrew Michael Smith*

ANDREW MICHAEL SMITH, PLS L-3784

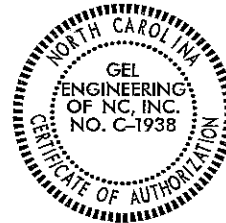
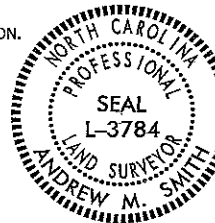

### VICINITY MAP (NOT TO SCALE)

#### LEGEND:

- NCDOT R/W CONCRETE MONUMENT FOUND
- TELEPHONE PEDESTAL
- POWER TRANSFORMER
- SUBJECT BOUNDARY LINE
- LINES NOT SURVEYED (PLACED BY MAPPING)
- ROAD R/W LINE
- EASEMENT LINE
- FENCE
- FIRE HYDRANT

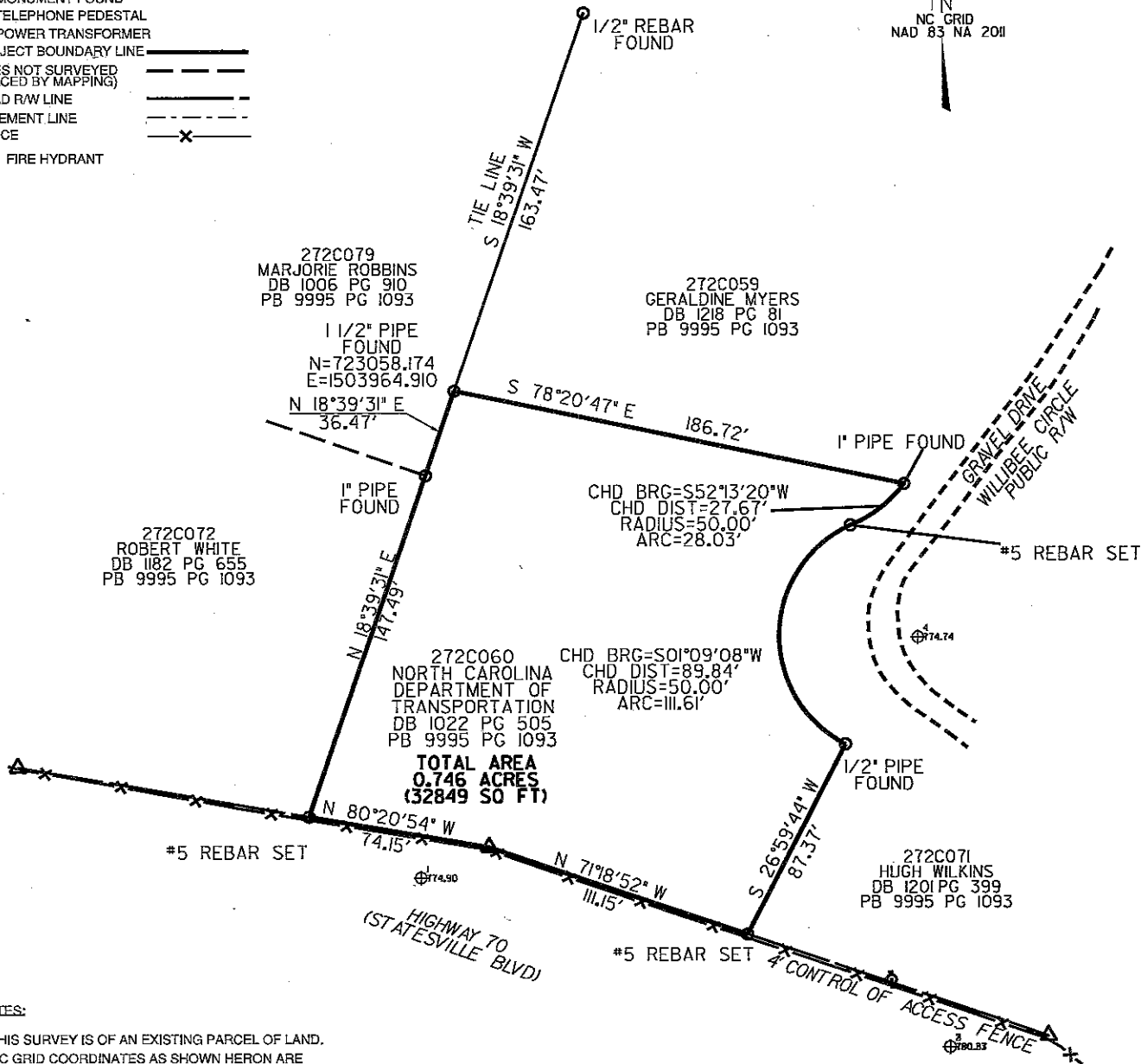
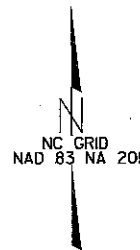

#### NOTES:

- THIS SURVEY IS OF AN EXISTING PARCEL OF LAND.
- NC GRID COORDINATES AS SHOWN HEREON ARE BASED ON GPS OBSERVATIONS UTILIZING NCGS NETWORK RTK SYSTEM AND ARE REFERENCED TO THE NAD 83 (NARS 2011) DATUM.
- THIS PROPERTY IS SUBJECT TO ALL EASEMENTS AND RIGHTS OF WAY OF RECORD.
- UNLESS SIGNED AND SEALED, THIS PLAT IS PRELIMINARY AND NOT FOR RECORDATION, SALES OR CONVEYANCE.
- ALL DISTANCES ARE HORIZONTAL GROUND DISTANCES UNLESS OTHERWISE NOTED.
- PROPERTY CURRENTLY ZONED R20.
- PHYSICAL IMPROVEMENTS MAY EXIST ON THIS PROPERTY THAT ARE NOT SHOWN HEREON.

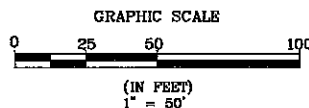

GEL ENGINEERING OF NC, INC. DBA

**GEL SOLUTIONS**

a Member of THE GEL GROUP, INC.

111 CREEK RIDGE ROAD, SUITE C  
GREENSBORO, NC 27406  
(336) 516-9840  
WWW.GEL-SOLUTIONS.COM

Survey For:

*The North Carolina  
Department of  
Transportation*  
ASSET # 206825

LITAKER TOWNSHIP  
ROWAN COUNTY  
NORTH CAROLINA

SITE ADDRESS:  
1034 WILLIBEE CIRCLE  
CLEVELAND, NC 27013

PREPARED BY DATE  
A. M. SMITH 1/28/2020

LOTS 263-266 AND PORTION OF LOTS 267-270 FIBER ACRES SUBDIVISION