

TENNESSEE

TIPTON

Form: FSA-156EZ

See Page 2 for non-discriminatory Statements.



United States Department of Agriculture
Farm Service Agency

Abbreviated 156 Farm Record

FARM : 1656

Prepared : 2/20/20 2:46 PM

Crop Year : 2020

Operator Name :
 Farms Associated with Operator :
 CRP Contract Number(s) : None
 Recon ID : None
 Transferred From : None
 ARCPLC G//F Eligibility : Eligible

Farm Land Data

Farmland	Cropland	DCP Cropland	WBP	WRP	CRP	GRP	Sugarcane	Farm Status	Number Of Tracts
338.17	216.61	216.61	0.00	0.00	0.00	0.00	0.00	Active	1
State Conservation	Other Conservation	Effective DCP Cropland	Double Cropped		MPL	Acre Election	EWP	DCP Ag.Rel. Activity	Broken From Native Sod
0.00	0.00	216.61	0.00		0.00		0.00	0.00	0.00

Crop Election Choice

ARC Individual	ARC County	Price Loss Coverage
None	SOYBN	SUP

DCP Crop Data

Crop Name	Base Acres	CCC-505 CRP Reduction Acres	PLC Yield	HIP
Soybeans	47.50	0.00	34	
Seed Cotton	134.80	0.00	1471	
Unassigned Generic Base	33.70	0.00	0	

TOTAL 216.00 0.00

NOTES

Tract Number : 2161

Description : P8 1B/2B
 FSA Physical Location : TENNESSEE/TIPTON
 ANSI Physical Location : TENNESSEE/TIPTON
 BIA Unit Range Number :
 HEL Status : HEL field on tract.Conservation system being actively applied
 Wetland Status : Wetland determinations not complete
 WL Violations : None
 Owners : LORENZO E STEWART, JOHN W STEWART, DOROTHY L SMITH, MARION W WHITE, CHARLES STEWART, VERNON WHITE, YVONNE WHITE HORNER, ELIZABETH JOHNSON, MARION C WHITE, THEODORE E WHITE JR, JOYCE MURRELL, ODESSA ROSE, BIRDIE WRIGHT, LORENZO C WHITE, LYNNIE HIGGS, FANNIE DYSART, CAROLYN HAYES, JUANITA NAUDEN, FREDERICK FIELDS, ALBERTA MOORE, ETHEL HAYES
 Other Producers : None
 Recon ID : None

Tract Land Data

Farm Land	Cropland	DCP Cropland	WBP	WRP	CRP	GRP	Sugarcane
338.17	216.61	216.61	0.00	0.00	0.00	0.00	0.00
State Conservation	Other Conservation	Effective DCP Cropland	Double Cropped	MPL	EWP	DCP Ag. Rel Activity	Broken From Native Sod
0.00	0.00	216.61	0.00	0.00	0.00	0.00	0.00

TENNESSEE
TIPTON
Form: FSA-156EZ



FARM : 1656
Prepared : 2/20/20 2:46 PM
Crop Year : 2020

Abbreviated 156 Farm Record

Tract 2161 Continued ...

Crop Name	Base Acres	CCC-505 CRP Reduction Acres	PLC Yield
Soybeans	47.50	0.00	34
Seed Cotton	134.80	0.00	1471
Unassigned Generic Base	33.70	0.00	0
TOTAL	216.00	0.00	

NOTES

In accordance with Federal civil rights law and U.S. Department of Agriculture (USDA) civil rights regulations and policies, the USDA, its Agencies, offices, and employees, and institutions participating in or administering USDA programs are prohibited from discriminating based on race, color, national origin, religion, sex, gender identity (including gender expression), sexual orientation, disability, age, marital status, family/parental status, income derived from a public assistance program, political beliefs, or reprisal or retaliation for prior civil rights activity, in any program or activity conducted or funded by USDA (not all bases apply to all programs). Remedies and complaint filing deadlines vary by program or incident.

Persons with disabilities who require alternative means of communication for program information (e.g., Braille, large print, audiotape, American Sign Language, etc.) should contact the responsible Agency or USDA's TARGET Center at (202) 720-2600 (voice and TTY) or contact USDA through the Federal Relay Service at (800) 877-8339. Additionally, program information may be made available in languages other than English.

To file a program discrimination complaint, complete the USDA Program Discrimination Complaint Form, AD-3027, found online at http://www.escc.usda.gov/complaint_filing_cust.html and at any USDA office or write a letter addressed to USDA and provide in the letter all of the information requested in the form. To request a copy of the complaint form, call (866) 632-9992. Submit your completed form or letter to USDA by: (1) mail: U.S. Department of Agriculture Office of the Assistant Secretary for Civil Rights 1400 Independence Avenue, SW Washington, D.C. 20250-9410; (2) fax: (202) 690-7442; or (3) e-mail: program.intake@usda.gov. USDA is an equal opportunity provider, employer, and lender.

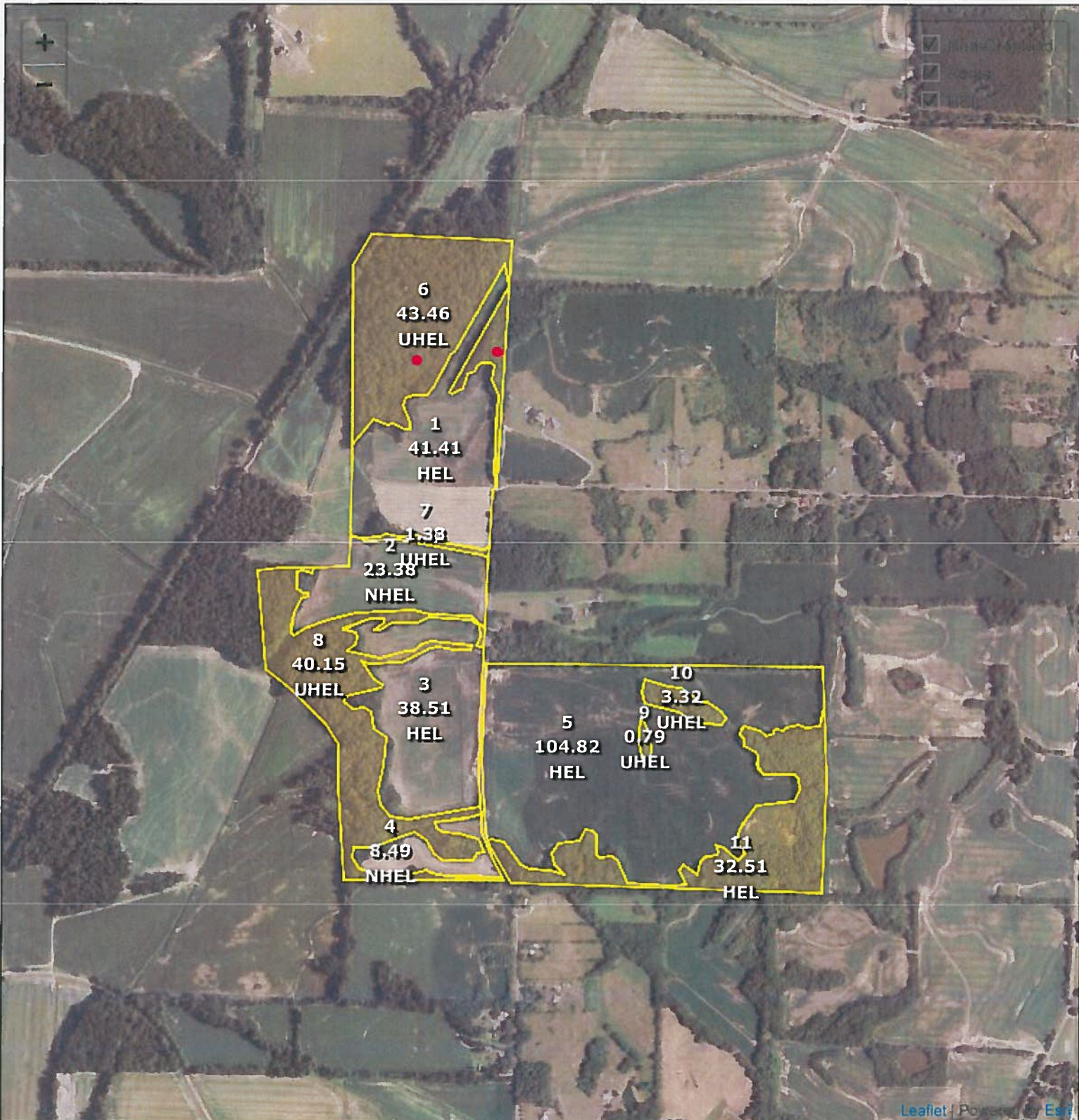

Common Land Unit
 Cropland Non-cropland CRP

Farm 1656
 Tract 2161

Wetland Determination Identifiers

- Restricted Use
- ▼ Limited Restrictions
- Exempt from Conservation Compliance Provisions

2019 Crop Year



Tract 1 of 1

United States Department of Agriculture (USDA) Farm Service Agency (FSA) maps are for FSA Program administration only. This map does not represent a legal survey or reflect actual ownership; rather it depicts the information provided directly from the producer and/or National Agricultural Imagery Program (NAIP) imagery. The producer accepts the data 'as is' and assumes all risks associated with its use. USDA-FSA assumes no responsibility for actual or consequential damage incurred as a result of any user's reliance on this data outside FSA Programs. Wetland identifiers do not represent the size, shape, or specific determination of the area. Refer to your original determination (CPA-026 and attached maps) for exact boundaries and determinations or contact USDA Natural Resources Conservation Service (NRCS).

