

**CERTIFICATE OF ACCURACY:**  
 I HEREBY CERTIFY THAT THIS IS A CATEGORY 1 SURVEY WITH FOUND AND USED MONUMENTS AND THE LATEST RECORDED DEEDS AND IS CORRECT TO THE BEST OF MY KNOWLEDGE AND BELIEF.

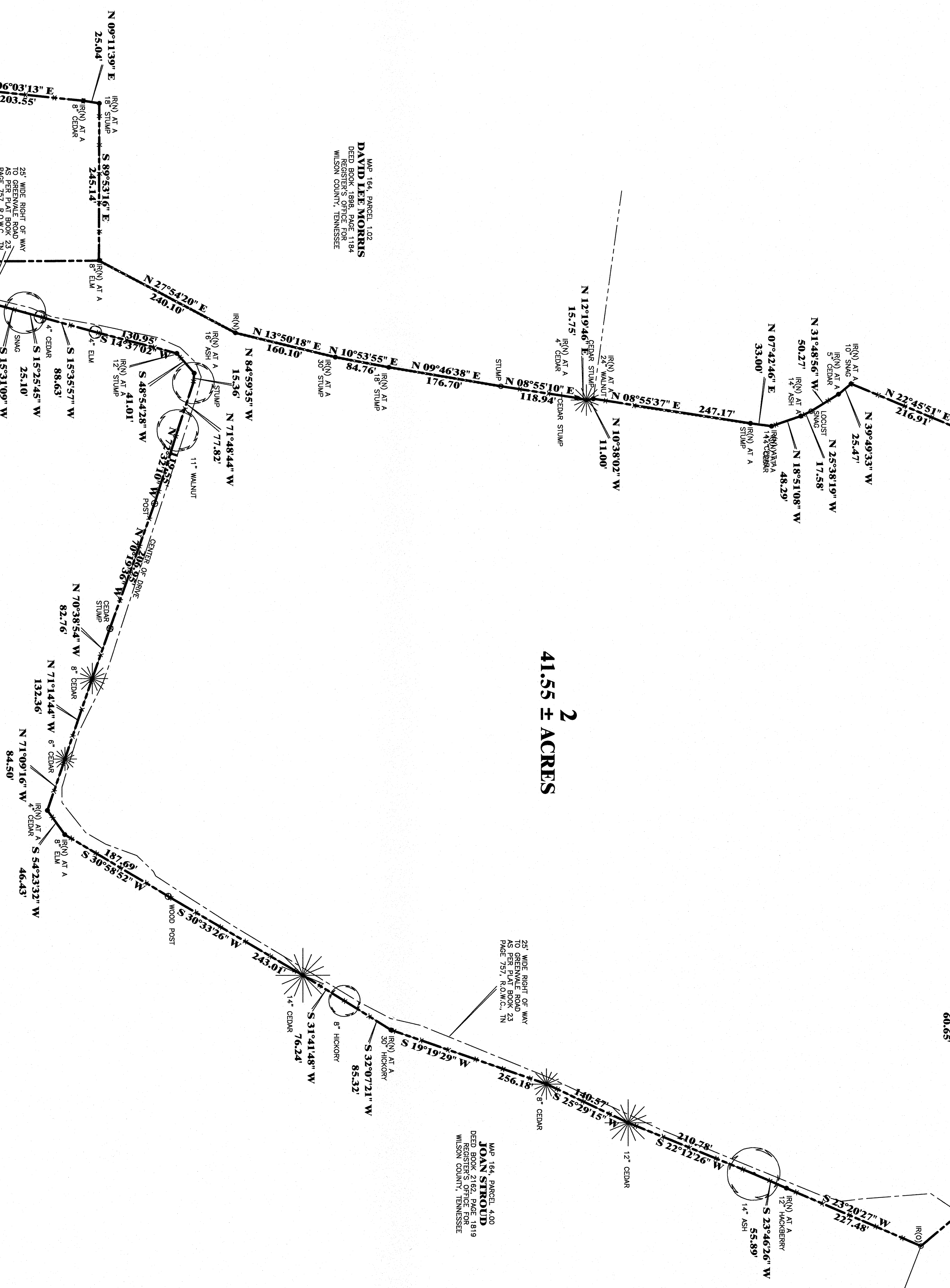
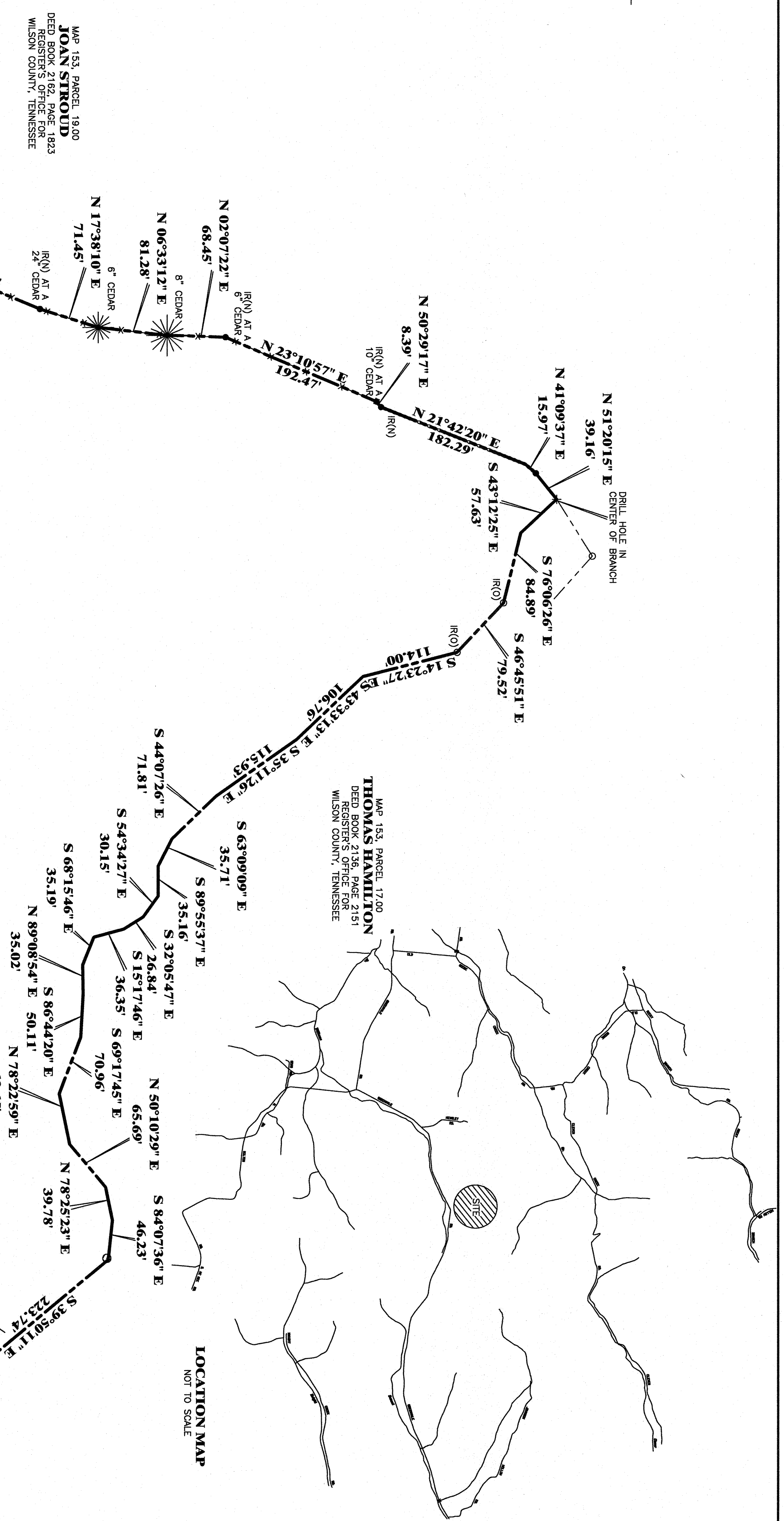

LINE #	BEARING	DISTANCE
L1	N22°26'02"W	57.47
L2	N23°42'06"W	3.01
L3	N73°42'06"W	28.39

**NOTE:**  
 1. MONUMENTS MARKED BY IRON RODS UNLESS NOTED OTHERWISE.  
 2. THIS SURVEYOR HAS NOT PHYSICALLY LOCATED ANY OF THE UNDERGROUND UTILITIES ABOVE GRADE AND UNDERGROUND UTILITIES SHOWN WERE TAKEN FROM VISIBLE APPURTENANCES AT THE SITE, PUBLIC RECORDS AND/OR MAPS PREPARED BY OTHERS. THIS SURVEYOR MAKES NO GUARANTEE THAT THE UNDERGROUND UTILITIES SHOWN ARE THE EXACT LOCATION OF THE UNDERGROUND UTILITIES OR THAT THE UNDERGROUND UTILITIES SHOWN ARE IN THE EXACT LOCATION INDICATED. AVAILABILITY AND LOCATION OF UTILITIES MUST BE CONFIRMED WITH THE APPROPRIATE UTILITY PROVIDER.  
 3. ANY AND ALL UTILITIES MAY CARRY ONE OR MORE EASEMENTS. OWNER/CONTRACTOR MUST CONTACT THE APPROPRIATE UTILITY PROVIDER FOR THE EXACT LOCATION OF THESE UTILITIES.  
 4. BEARINGS ARE MAGNETIC DATED MARCH 24, 2009.  
 5. NO TITLE COMMITMENT HAS BEEN FURNISHED TO THIS SURVEYOR PRIOR TO THIS SURVEY. THEREFORE THIS SURVEY IS SUBJECT TO THE FINDINGS OF AN ACCURATE TITLE SEARCH.

**BOUNDARY SURVEY OF THE HANK MILLER PROPERTY**  
 15TH CIVIL DISTRICT OF WILSON COUNTY, TN

DAVID L. MORRIS  
 MAP 184, PARCEL 1.01  
 DEED BOOK 1886, PAGE 1184  
 WILSON COUNTY, TENNESSEE

DAVID LEE MORRIS  
 MAP 184, PARCEL 1.02  
 DEED BOOK 1886, PAGE 1184  
 WILSON COUNTY, TENNESSEE

JOAN STROUD  
 MAP 184, PARCEL 4.00  
 DEED BOOK 1886, PAGE 1189  
 WILSON COUNTY, TENNESSEE

THOMAS HAMILTON  
 MAP 183, PARCEL 17.00  
 DEED BOOK 2162, PAGE 1823  
 WILSON COUNTY, TENNESSEE

OWNER/DEVELOPER  
 HANK MILLER  
 3895 GREENVALE ROAD  
 WATKINTOWN, TN, 37184

MAP 164, PARCEL 3.00  
 DEED BOOK 920, PAGE 770  
 DEED BOOK 1356, PAGE 843

SCALE: 1" = 100'  
 DATE: MARCH 24, 2009  
 JOB NO.: 09 8068 WC

Graphic Scale  
 0 50' 100' 200' 300'

**TOTAL AREA: 2,103,775 SQUARE FEET OR 48.30 ± ACRES**

