

TN GRID NORTH

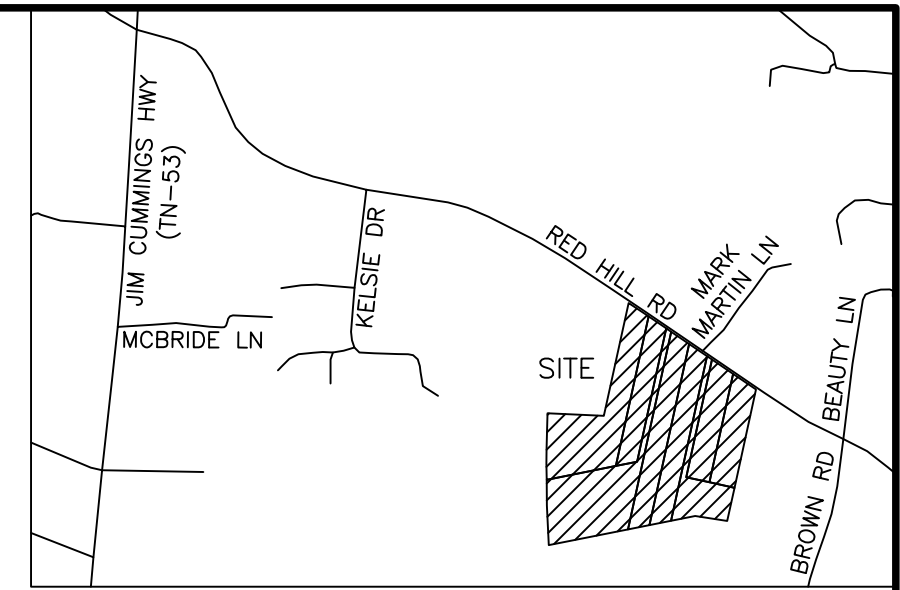

VICINITY MAP  
NOT TO SCALE

LEGEND

- 5/8" CAPPED REBAR (NEW) RLS # 2712
- 5/8" CAPPED REBAR (OLD) RLS # 2712
- △ MONUMENT NEITHER SET NOR FOUND
- ⊕ 1/2" UNCAPPED REBAR (OLD)
- WOOD POST (OLD)
- 2" IRON PIPE (OLD)
- ▲ CONTROL POINT
- ⊕ POWER POLE
- ⊕ AXLE (OLD)
- - - OVERHEAD ELECTRIC
- - - PROPERTY BOUNDARY

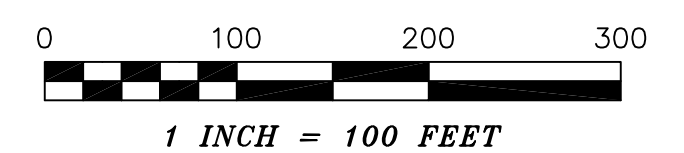
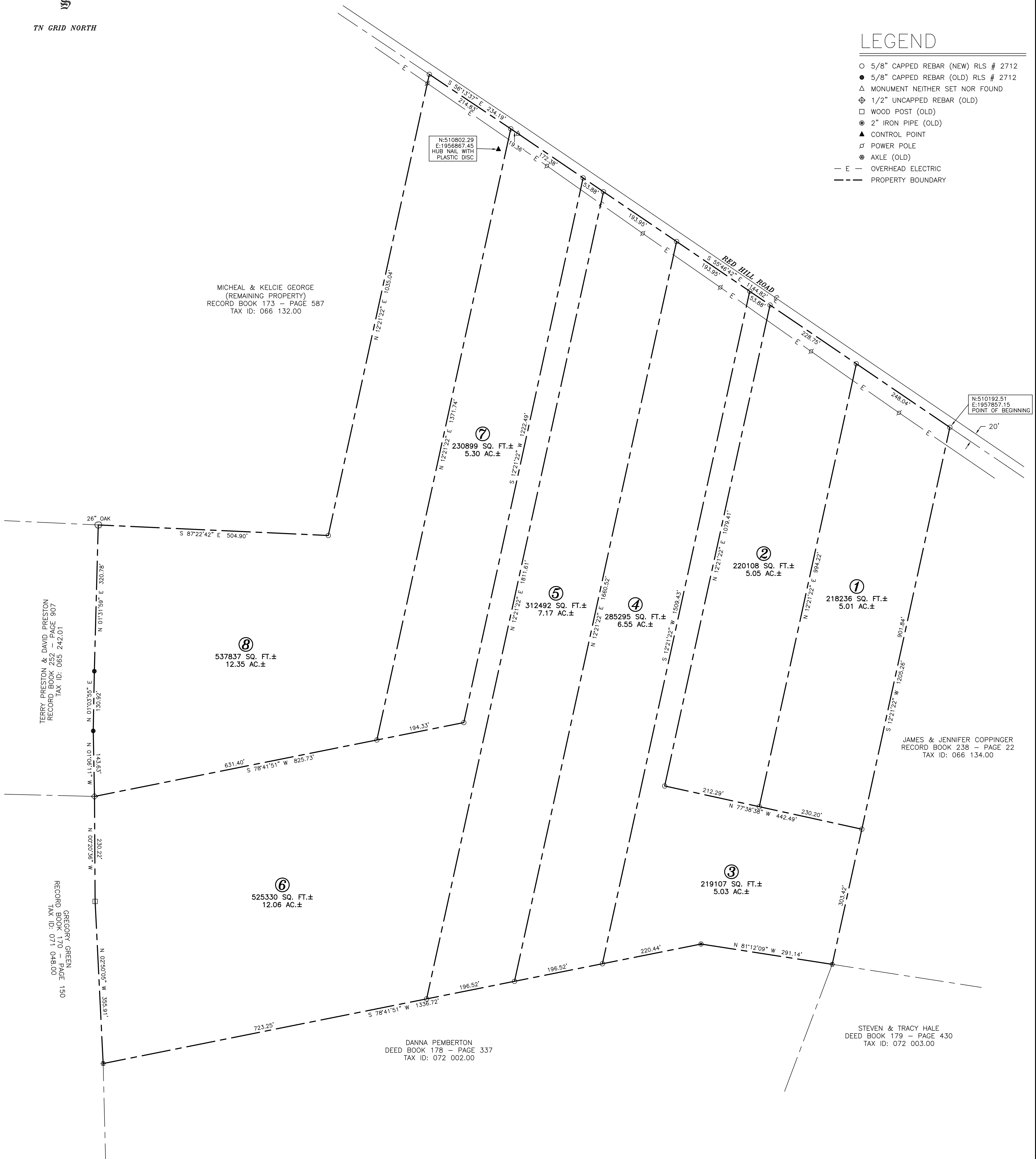

NOTE: This survey was performed with RTK GPS positional data observed between the dates of 4-25-2024 and 5-6-2024 utilizing a Topcon HiPer HR dual frequency receiver. The grid coordinates of the control point shown were derived using a VRS network of CORS stations projected to TN SPC83; Datum: NAD 83; Geoid: ContinentalUS\_NGS2018. The positional accuracy of the GPS vectors does not exceed H: 5 mm + 0.5 ppm. The combined GGD factor used for this survey is 0.99999933 centered upon the control point shown herein.

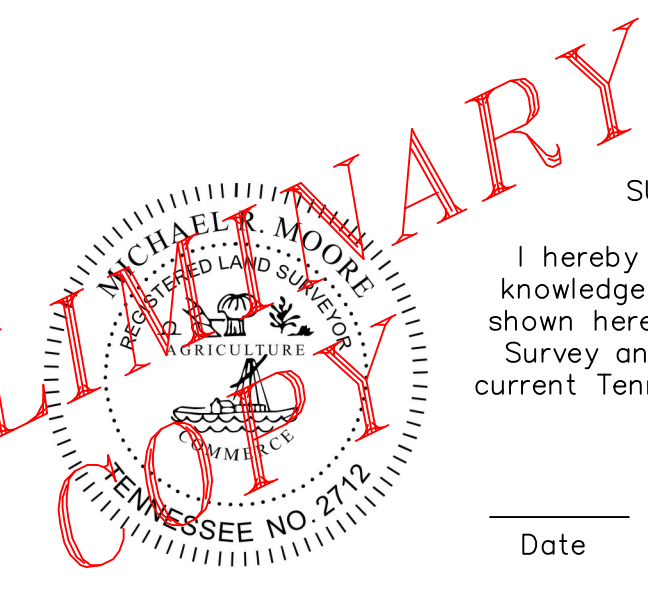

SURVEYOR'S CERTIFICATE

I hereby certify, to the best of my knowledge and belief, that the survey shown hereon represents a Category IV Survey and is in compliance with the current Tennessee Minimum Standards of Practice.

Date \_\_\_\_\_ Registered Land Surveyor \_\_\_\_\_

MICHAEL & KELCIE GEORGE

<b>DRAWN BY</b>	<b>DATE</b>	<b>Red Hill Road</b>
<b>EHH</b>	<b>5/6/24</b>	<b>Woodbury, TN 37190</b>
<b>RB 173 - P 587 P/O</b>		<b>Cannon County</b>
<b>Tax ID: 066 132.00 P/O</b>		<b>5th Civil District</b>
<b>SCALE</b>	<b>ACREAGE</b>	<b>PROJECT NO.</b>
<b>1" = 100'</b>	<b>58.52 AC ±</b>	<b>24100</b>



208 N. CHANCERY ST.  
MCMINNVILLE, TN  
931.473.1088  
MICHAEL@  
MOORELANDSURVEYS.COM