

# PROPERTY SURVEY

OWNER: KELLY ANN AS RECORDED IN DEED BOOK 424, PG. 728; ROWCT.  
 LYING IN THE TWENTY-SECOND CIVIL DISTRICT  
 WILSON COUNTY, TENNESSEE  
 BEING ALL OF MAP 093, PARCELS 030.00 AND 030.03

PROPERTY ADDRESS:  
 4700 FRANKLIN ROAD,  
 LEBANON, TN 37090

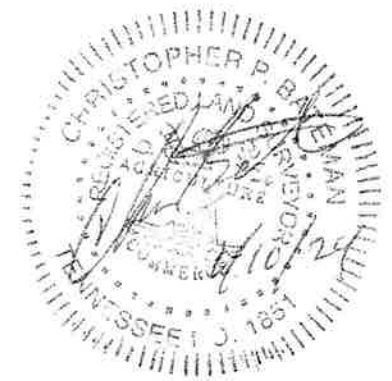
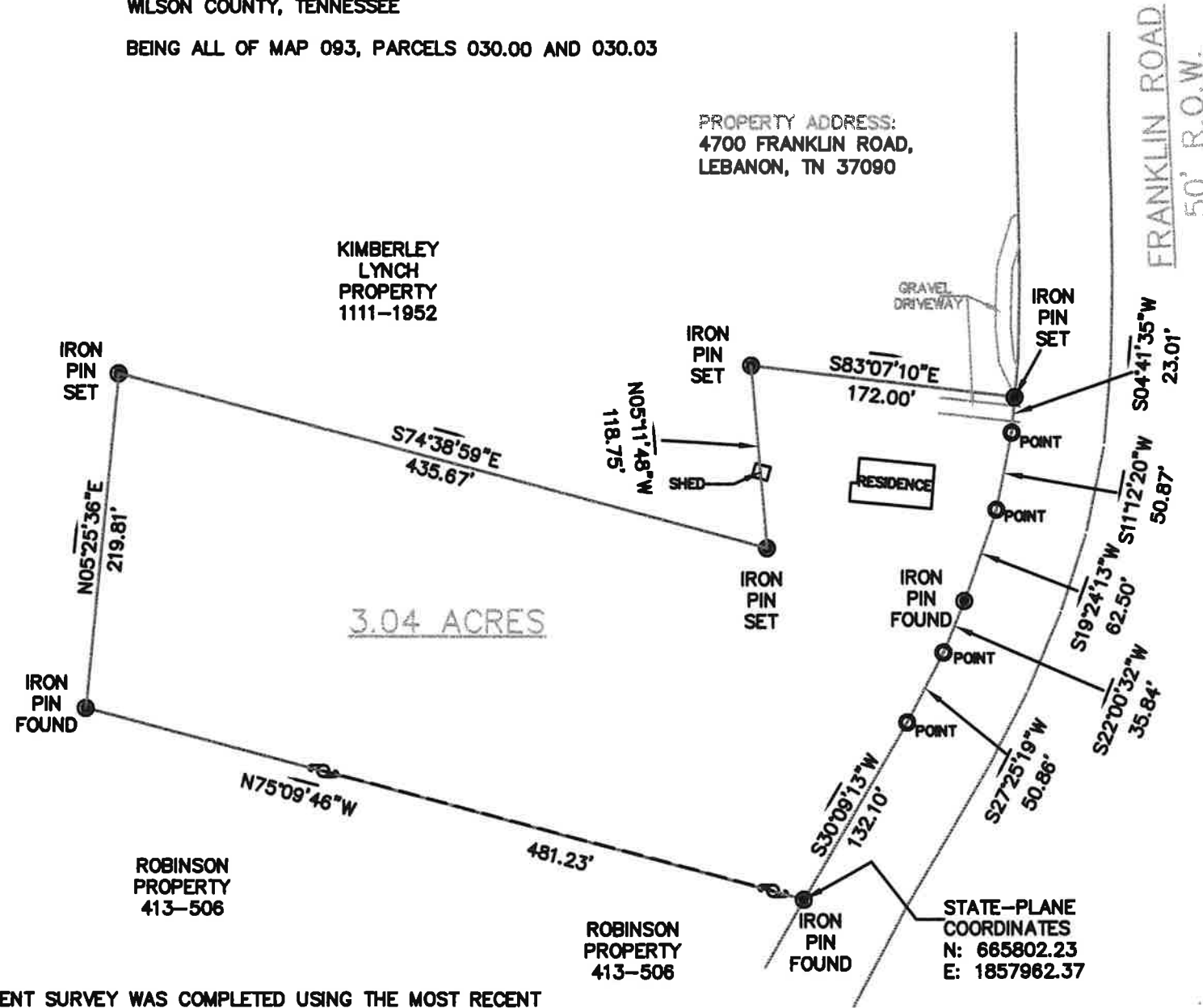

THE CURRENT SURVEY WAS COMPLETED USING THE MOST RECENT RECORDED DEEDS AND WITHOUT THE BENEFIT OF A FULL TITLE SEARCH. THIS PARCEL IS SUBJECT TO ANY EASEMENTS, ENCUMBRANCES, OR FURTHER INFORMATION SAID TITLE SEARCH WOULD REVEAL.

CHRIS BATEMAN  
 LAND SURVEYING SERVICES  
 521 WOOSLEY ROAD  
 TULLAHOMA, TN 37388  
 931-759-4457 (HOME)  
 931-224-6071 (CELL)

I HEREBY CERTIFY THAT THIS IS A CATEGORY II SURVEY, AND THE RATIO OF THE PRECISION OF THE UNADJUSTED SURVEY IS GREATER THAN 7,500:1 AS SHOWN HEREON.

*Chris Bateman*  
 TENN. REG. # 1851

GRAPHIC SCALE

