

VICINITY MAP  
NOT TO SCALE

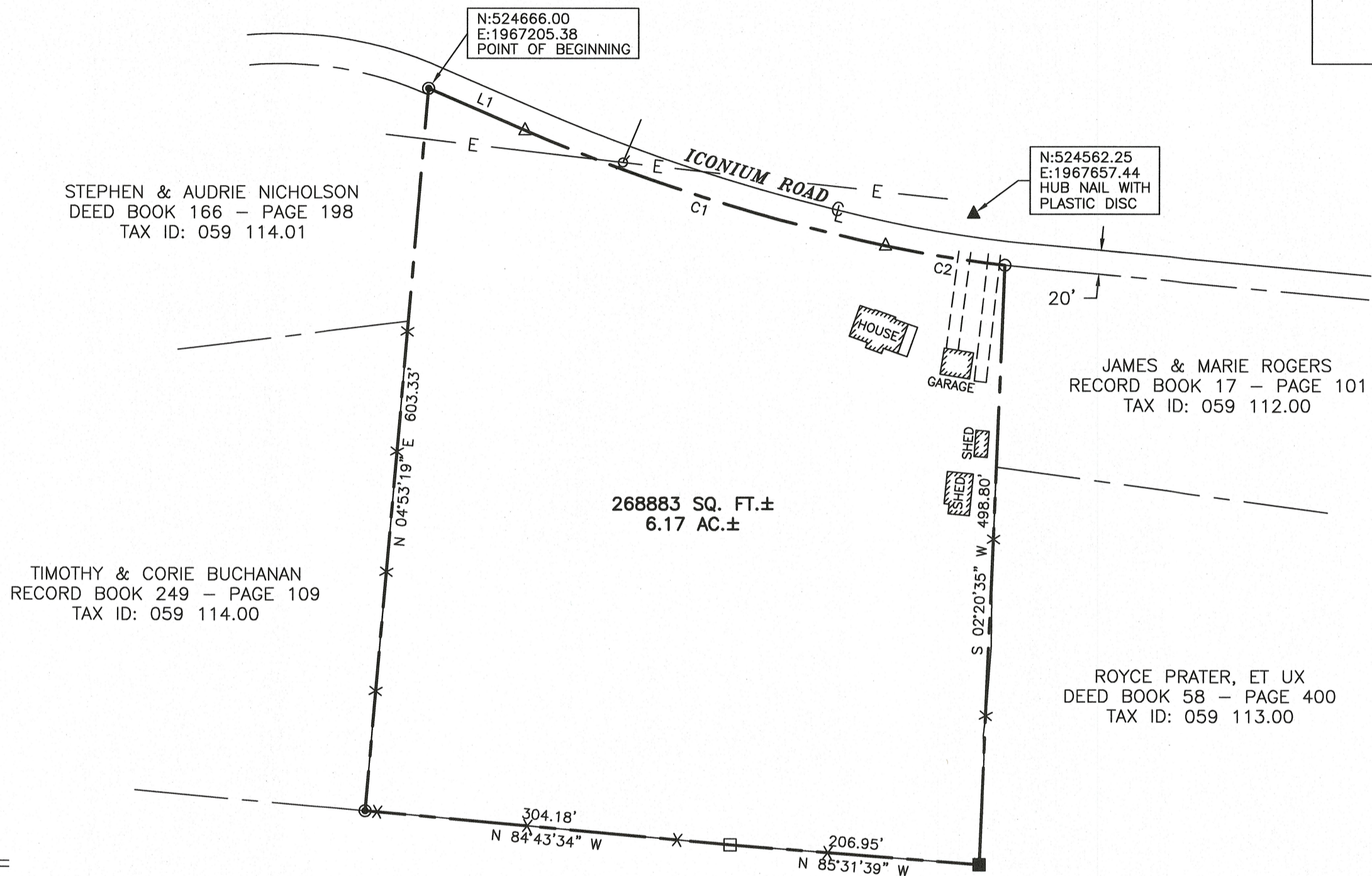

### LEGEND

- 5/8" CAPPED REBAR (NEW) RLS # 2712
- 1/2" CAPPED REBAR (OLD) RLS # 1670
- WOOD POST (OLD)
- △ MONUMENT NEITHER SET NOR FOUND
- ▲ CONTROL POINT
- ⊘ POWER POLE
- STONE (OLD)
- x— FENCE
- - - - EDGE OF GRAVEL
- E - OVERHEAD ELECTRIC
- - - - PROPERTY BOUNDARY

LINE	BEARING	DISTANCE
L1	S 66°36'52" E	87.11'

CURVE	RADIUS	ARC LENGTH	CHORD LENGTH	CHORD BEARING	DELTA ANGLE
C1	1609.39'	314.76'	314.26'	S 72°13'02" E	11°12'20"
C2	1015.00'	100.37'	100.33'	S 80°39'11" E	5°39'57"

**MOORE**  
LAND SURVEYS  
208 N. CHANCERY ST.  
MCMINNVILLE, TN  
931.473.1088  
MICHAEL@  
MOORELANDSURVEYS.COM

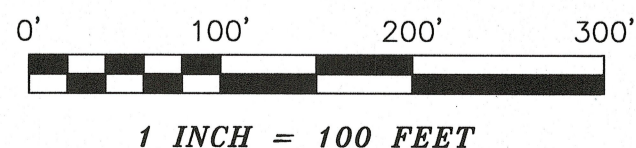

NOTE: This survey was performed with RTK GPS positional data observed on the date of 2-15-24 utilizing a Topcon HiPer HR dual frequency receiver. The grid coordinates of the control point shown were derived using a VRS network of CORS stations projected to TN SPC83; Datum: NAD 83; Geoid: ContinentalUS\_NGS2018. The positional accuracy of the GPS vectors does not exceed H: 5 mm + 0.5 ppm. The combined grid factor used for this survey is 0.99989683 centered upon the control point shown hereon.

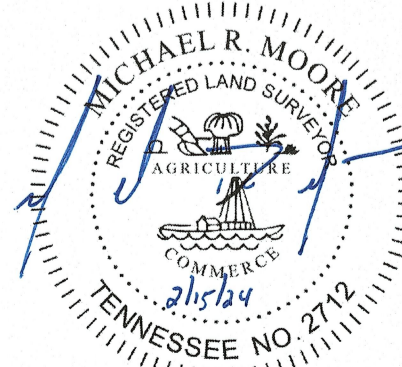

#### SURVEYOR'S CERTIFICATE

I hereby certify, to the best of my knowledge and belief, that the survey shown hereon represents a Category IV Survey and is in compliance with the current Tennessee Minimum Standards of Practice.

2/15/24  
Date Registered Land Surveyor

### EDWARD & MARIE DAVIS

<b>DRAWN BY</b> EHJ	<b>DATE</b> 2/15/24	<b>3228 Iconium Road</b> <b>Woodbury, TN 37190</b>
<b>DB 135 - P 229 P/O &amp;</b> <b>DB 145 - P 10 P/O</b> <b>Tax ID: 059 108.00 P/O</b>		<b>Cannon County</b> <b>8th Civil District</b>
<b>SCALE</b> 1" = 100'	<b>ACREAGE</b> 6.17 AC.±	<b>PROJECT NO.</b> 24042