

AREA = 7.72 ACRES

Property Map No 25-14  
Property Map No 33-2

Property Map No 25-14  
Property Map No 25-15

H. L. WORRELL PROP.  
Property Map No 25-15  
Property Map No 33-3

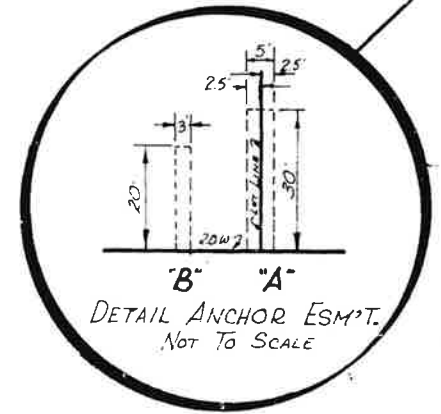

**OWNERS CERTIFICATE**

I hereby certify that I am the owner and adopt the plan of subdivision of the property as shown hereon and dedicate all public ways and easements as noted. No lot or lots as shown hereon shall again be subdivided, resubdivided, altered or changed so as to produce less area than hereby established until a system of sewers is installed and made accessible to such lot or lots or otherwise approved by the Goodlettsville City Planning Commission and the Health Officers and under no condition shall such lot or lots be subdivided, resubdivided, altered or changed so as to produce less area than prescribed by the restrictive covenants, recorded in Book \_\_\_\_\_ Page \_\_\_\_\_, R.O.D.C. Tenn. running with the title to the property.

Date: Nov. 2, 1965 Name: Doyle R. Hasty

**RECORD**

Recorded: \_\_\_\_\_ Book 3842, Page 24,  
of the Registers Office Davidson County, Tennessee.

**COMMISSION'S APPROVAL**

Approved by the Board of Commissioners  
Date: Nov. 4, 1965 Ed B. Young  
Secretary

**SURVEYOR'S CERTIFICATE**

We hereby certify that the plat shown hereon is correct and that approved monuments shown thus  $\blacksquare$  have been placed as indicated. All side lot lines are at right angles or radial to a street, unless otherwise noted.

Date: Sept. 13, 1965 Name: Wm Collier Parrish ASSOCIATES  
CIVIL ENGINEERS  
By: Tom C. Parrish

NOTE: Parcel No. Shown (O) Pertains To Property Maps As Shown.

Section Two  
**Solitude Acres**  
Part One

CITY OF GOODLETTSVILLE, TENN.

**DOYLE HASTY**  
Owner & Developer  
SCALE: 1" = 100'

65-166  
R.H.P.