

LINE	BEARING	DISTANCE
L1	S 62°38'42" E	160.76'
L2	S 75°51'58" W	40.68'
L3	S 89°56'40" W	71.99'
L4	N 15°30'29" W	88.38'
L5	N 28°00'29" W	87.02'
L6	N 61°42'19" W	58.41'
L7	N 16°25'43" W	68.28'
L8	N 24°59'39" E	42.15'
L9	N 50°47'50" W	79.71'
L10	N 05°49'00" W	67.40'
L11	N 11°24'48" E	78.93'
L12	N 16°42'03" W	48.62'
L13	N 02°49'27" W	174.96'
L14	N 47°41'25" W	201.84'
L15	N 13°56'43" E	196.30'
L16	N 32°38'40" E	138.87'
L17	N 58°04'32" E	126.28'
L18	N 08°21'59" E	193.31'
L19	S 50°09'36" E	58.54'
L20	S 63°02'40" E	58.29'
L21	S 41°21'35" E	30.10'
L22	S 80°59'39" E	43.94'
L23	S 38°13'34" E	28.31'
L24	N 88°17'28" E	14.92'
L25	S 51°57'17" E	76.88'
L26	S 66°12'45" E	52.81'
L27	S 31°08'50" E	36.89'
L28	S 43°15'15" E	76.81'
L29	S 28°17'56" E	32.52'
L30	S 37°27'38" E	66.94'
L31	N 59°56'55" W	79.42'
L32	N 89°21'53" W	140.35'
L33	N 86°11'58" W	119.25'
L34	N 19°05'50" W	50.81'
L35	N 19°05'50" W	50.81'
L36	N 53°23'44" E	80.06'
L37	N 48°39'58" E	99.81'
L38	N 60°21'02" E	70.74'
L39	N 88°50'45" E	228.44'
L40	N 88°50'45" E	20.00'
L41	N 83°59'34" E	36.07'
L42	N 07°50'01" W	182.14'
L43	N 24°42'41" E	55.22'
L44	N 82°49'41" E	92.27'
L45	N 76°51'12" E	73.16'
L46	N 13°44'44" E	72.99'
L47	N 27°06'47" E	68.73'
L48	N 57°33'37" E	72.46'
L49	N 88°07'43" E	86.03'
L50	N 33°16'43" E	59.17'
L51	S 75°40'51" E	177.71'
L52	S 45°56'19" E	210.78'
L53	S 14°14'34" E	59.78'
L54	S 19°23'18" E	61.95'
L55	S 29°04'58" E	135.28'
L56	S 00°10'54" E	150.58'
L57	N 82°23'10" E	68.53'
L58	N 67°45'49" W	141.53'
L59	N 62°00'40" W	92.22'
L60	S 07°07'34" E	126.71'
L61	S 13°13'35" E	132.07'
L62	S 18°23'12" E	61.92'
L63	S 00°55'20" E	63.36'
L64	S 21°43'15" E	166.69'
L65	S 59°40'31" W	121.55'
L66	S 60°10'55" E	205.22'
L67	N 82°23'10" E	47.08'
L68	S 21°25'25" E	55.66'
L69	S 12°45'50" E	175.02'
L70	S 12°45'50" E	75.09'
L71	S 11°18'18" E	79.56'
L72	S 11°18'18" E	25.00'
L73	S 09°17'39" E	52.74'
L74	S 07°05'43" E	78.72'
L75	S 08°28'58" E	44.28'

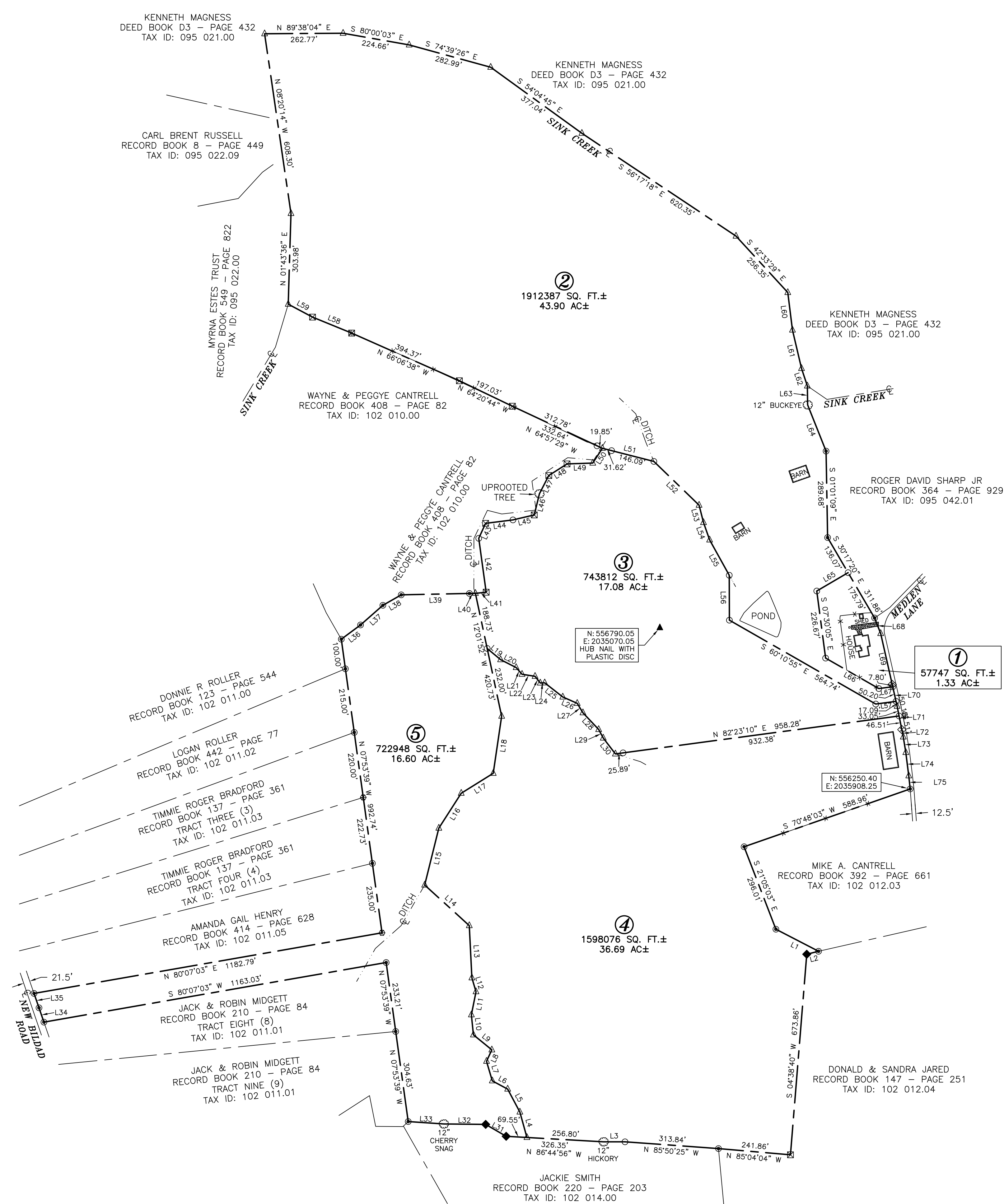

**LEGEND**

- 5/8" CAPPED REBAR (NEW) RLS # 2712
- △ MONUMENT NEITHER SET NOR FOUND
- ◇ 1/2" CAPPED REBAR (OLD) RLS # 910
- ⊠ SMALL T-BAR WITH CAP (OLD)
- ⊙ 1/2" UNCAPPED REBAR (OLD)
- ⊕ 3/8" UNCAPPED REBAR (OLD)
- ◆ 1/2" CAPPED REBAR (OLD)
- ▲ CONTROL POINT
- FENCE
- - - PROPERTY BOUNDARY
- ▬ CONCRETE



208 N. CHANCERY ST.  
MCMINNVILLE, TN  
931.473.1088  
MICHAEL@  
MOORELANDSURVEYS.COM

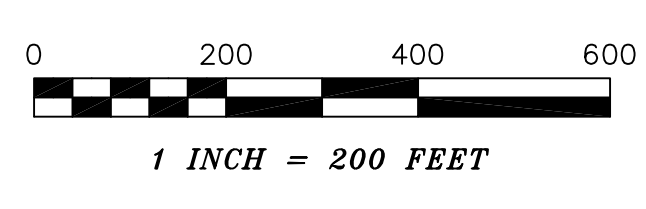

NOTE: This survey was performed with RTK GPS positional data observed between the dates of 9-20-23 and 10-3-23 utilizing a Topcon HiPer HR dual frequency receiver. The grid coordinates of the control point shown were derived using a GPS network of CORS stations projected to TN SPC83; Datum: NAD\_83 (oid); ContinentalUS\_NGS2018. The positional accuracy of the GPS vectors does not exceed ± 5 mm + 0.5 ppm. The combined grid factor used for this survey is 0.99990561 centered upon the control point shown hereon.

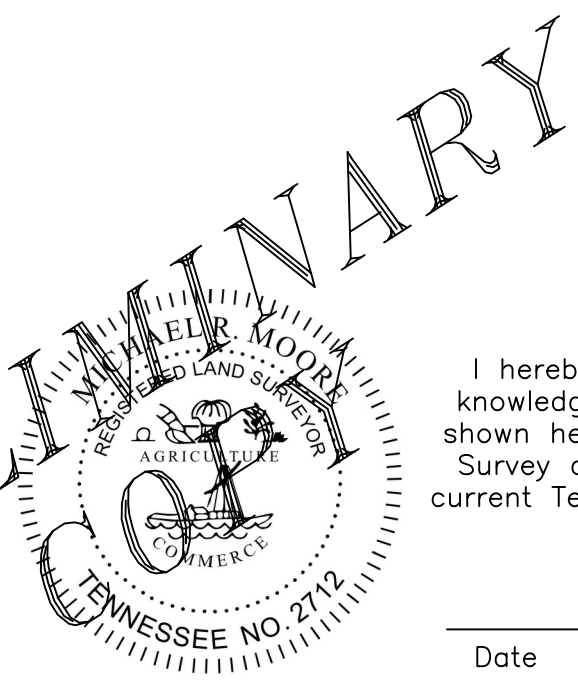

**SURVEYOR'S CERTIFICATE**

I hereby certify, to the best of my knowledge and belief, that the survey shown hereon represents a Category IV Survey and is in compliance with the current Tennessee Minimum Standards of Practice.

Date \_\_\_\_\_ Registered Land Surveyor

**SANDRA LEWIS**

<b>DRAWN BY</b>	<b>DATE</b>	<b>754 Medlen Lane Smithville, TN 37166</b>
<b>EHL</b>	<b>10/3/23</b>	<b>DeKalb County 6th Civil District</b>
<b>RB 47 - PG 125</b>	<b>TAX ID: 095 042.00</b>	<b>PROJECT NO. 23227</b>
<b>SCALE</b>	<b>ACREAGE</b>	
<b>1" = 200'</b>	<b>115.59 AC ±</b>	