

SURVEY FOR:  
VESTER PARSLEY, JR. AND FRANK BUCK

BOUNDARY SURVEY:  
BEING A PORTION OF THE SAME PROPERTY CONVEYED TO VESTER PARSLEY, JR.  
AND FRANK BUCK BY DEED OF RECORD IN RECORD BOOK 23, PAGE 525, R.O.D.C.T.  
AND ALSO INCLUDING A PORTION OF THE SAME PROPERTY DESCRIBED IN RECORD  
BOOK 39, PAGE 438, R.O.D.C.T. AND ALSO INCLUDING THE SAME PROPERTY  
DESCRIBED AS TRACT NO. 2 IN RECORD BOOK 44, PAGE 453, R.O.D.C.T.

LOCATION:  
3rd (FORMERLY 24th) CIVIL DISTRICT  
DEKALB COUNTY, TENNESSEE

LEGEND:  
○ = IRON PIN  
□ = GOVERNMENT MONUMENT

SCALE: 1" = 200'

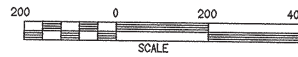

TOTAL AREA SURVEYED BY TENNESSEE LAND SURVEYING CO.  
= 105.77 ACRES.

AREA REMAINING, EXCLUDING A 5.38 ACRE TRACT CONVEYED  
TO TIMOTHY PERRICONE BY DEED OF RECORD IN RECORD  
BOOK 50, PAGE 726, R.O.D.C.T. AND A 0.02 ACRE TRACT  
CONVEYED TO RICKY TAYLOR, TRUSTEE, BY DEED OF RECORD  
IN RECORD BOOK 42, PAGE 105, R.O.D.C.T. AND A  
10.00 ACRE TRACT CONVEYED TO ROBERT D. KNOTT, ET UX.  
AND BOYD MAXWELL, ET UX. BY DEED OF RECORD IN RECORD  
BOOK 57, PAGE 558, R.O.D.C.T. IS

90.37 ACRES ±

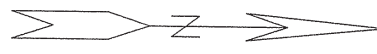

BUCK AND PARSLEY SUBDIVISION  
MAP SLIDE 92, R.O.D.C.T.

CENTERLINE INDIAN CREEK ROAD

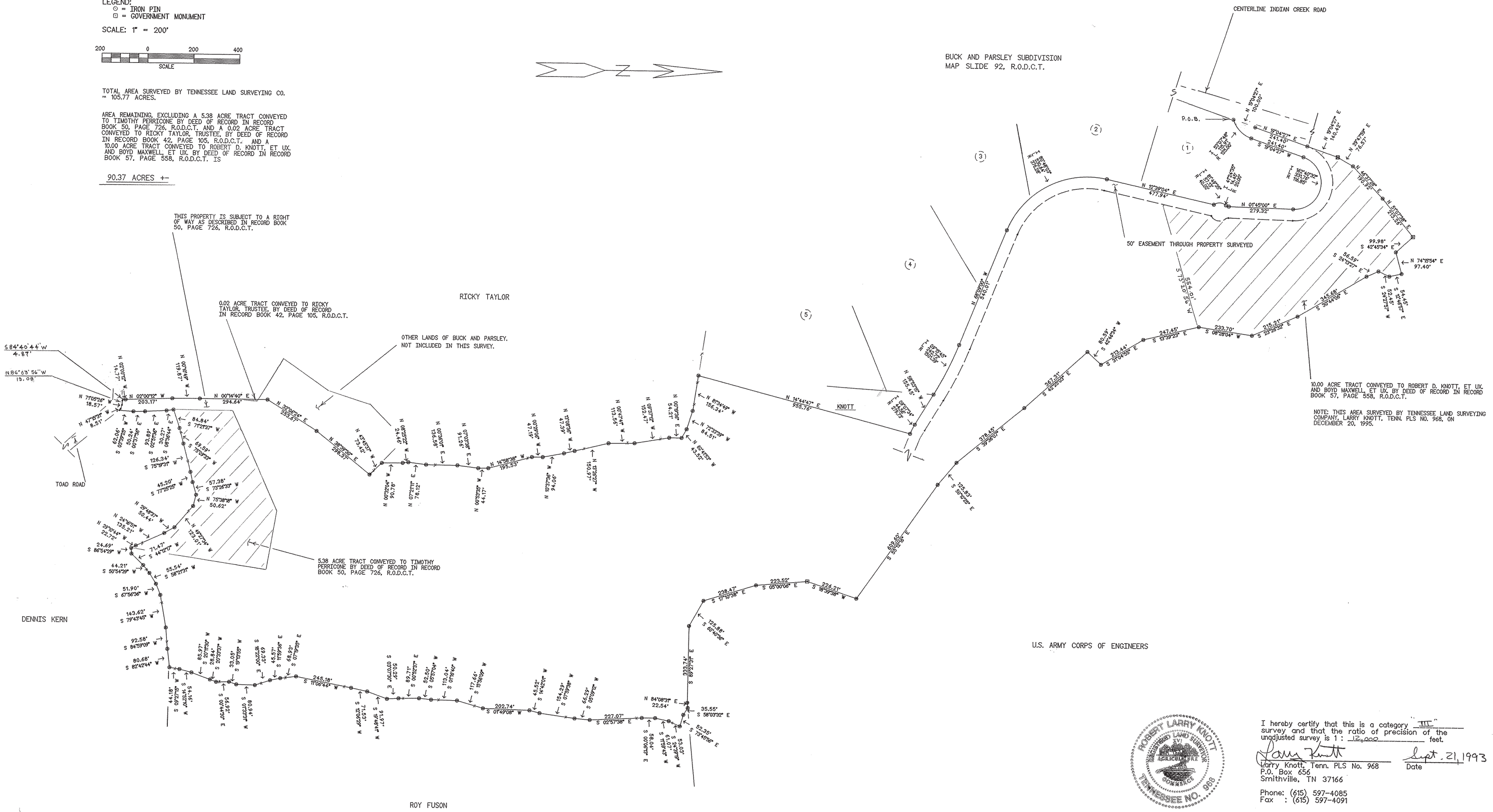

THIS PROPERTY IS SUBJECT TO A RIGHT  
OF WAY AS DESCRIBED IN RECORD BOOK  
50, PAGE 726, R.O.D.C.T.

0.02 ACRE TRACT CONVEYED TO RICKY  
TAYLOR, TRUSTEE, BY DEED OF RECORD  
IN RECORD BOOK 42, PAGE 105, R.O.D.C.T.

OTHER LANDS OF BUCK AND PARSLEY,  
NOT INCLUDED IN THIS SURVEY.

5.38 ACRE TRACT CONVEYED TO TIMOTHY  
PERRICONE BY DEED OF RECORD IN RECORD  
BOOK 50, PAGE 726, R.O.D.C.T.

10.00 ACRE TRACT CONVEYED TO ROBERT D. KNOTT, ET UX.  
AND BOYD MAXWELL, ET UX. BY DEED OF RECORD IN RECORD  
BOOK 57, PAGE 558, R.O.D.C.T.

NOTE: THIS AREA SURVEYED BY TENNESSEE LAND SURVEYING  
COMPANY, LARRY KNOTT, TENN. PLS NO. 968, ON  
DECEMBER 20, 1993.

U.S. ARMY CORPS OF ENGINEERS



I hereby certify that this is a category III  
survey and that the ratio of precision of the  
unadjusted survey is 1: 12,000 feet.

*Larry Knott*  
Larry Knott, Tenn. PLS No. 968 Date Sept. 21, 1993  
P.O. Box 656  
Smithville, TN 37166

Phone: (615) 597-4085  
Fax : (615) 597-4091