

NOTES

- In Tennessee, it is a requirement per "The Underground Utility Damage Prevention Act" that anyone who engages in excavation must notify all known underground utility owners, no less than three nor more than ten working days of their intent to excavate. A list of these utilities may be obtained from the County Register of Deeds. Those utilities that participate in the Tennessee One Call system can be notified by calling toll free 1-800-351-1111.
- Underground utilities shown were located using available above ground evidence, and also from information obtained from the respective utility companies. The existence or non-existence of the utilities shown and any other utilities which may be present on this site or adjacent sites should be confirmed with the utility owner prior to commencing any work.
- It is the responsibility of each residential builder to design and construct a suitable grading and drainage scheme which will convey surface water, without ponding in the lot or under the house, from his structure to the drainage system constructed by the subdivision developer.
- Parcels may be subject to additional easements, and/or restrictions, by record or prescription, that a complete title search may reveal.
- Public utility and drainage easements where shown hereon are intended to indicate an easement for construction, operation, and maintenance of public utilities and drainageways; including, but not limited to, sanitary sewers, forcemains, water lines, telephone signal conduits, electric conductors, drainage pipes, and natural gas lines.

GLOBAL POSITION SYSTEM SURVEY NOTES

- The survey portion was performed using the following global positioning system (GPS) survey equipment: SOKKIA GRX2 (Dual frequency). The GPS portion of this survey was performed using RTK (Real-Time Kinematic) surveying methods. TDOT CORS station TN38 for horizontal and for vertical control.
- The relative positional accuracy is stated in the Category "IV" survey certification located above the surveyor's seal on this drawing.
- The date that fieldwork was performed for this survey were: June 2023
- The datum(s) for the TDOT CORS Station that was used: HORIZ.: NAD83(2011) EPOCH 2010 VERT.: NAVD 1988
- Fixed Control Station designation with positional data:
TDOT CORS STATION-TN38
STATE PLANE (TN 4100-US SURVEY FT.- NORTHING: 569,154.86
EASTING: 1,837,086.15
ELEVATION: 558.34 FT.
- Geoid model used- GEOID03
- Combined grid factors for TDOT CORS Station TN38:
0.99992680 (STATE PLANE-TN 4100-US SURVEY FT.)

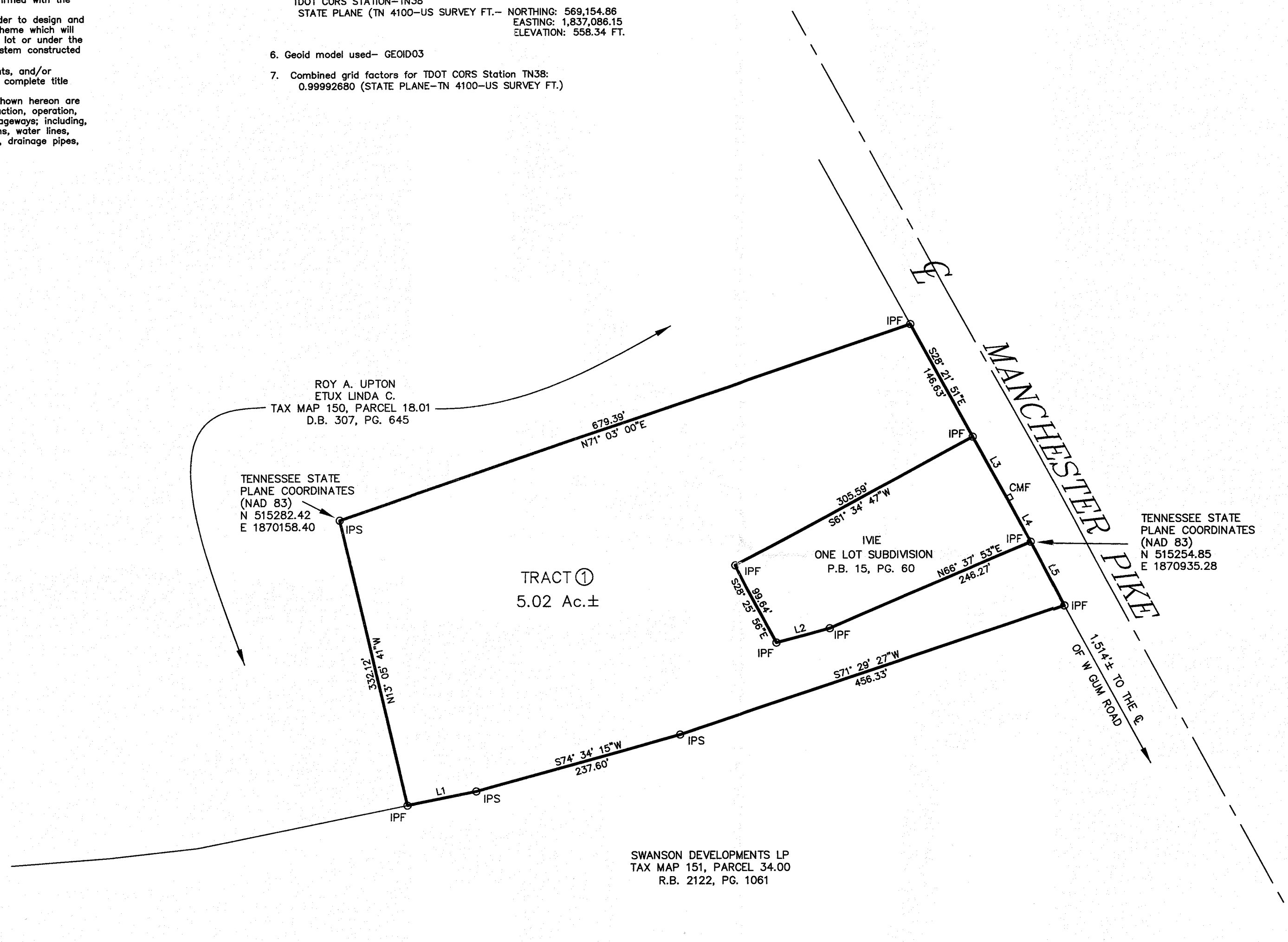
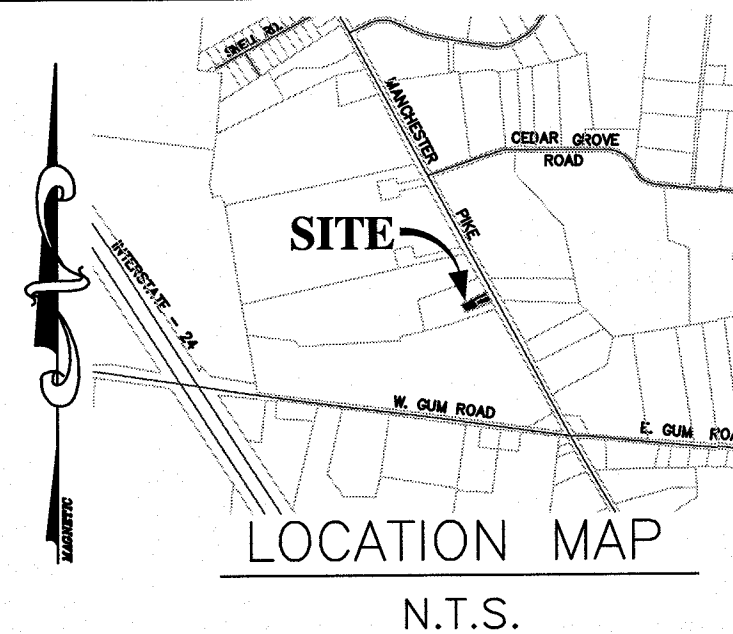

LINE	BEARING	LENGTH
L1	S78°34'11"W	78.52'
L2	N74°51'12"E	62.06'
L3	N28°39'17"W	80.01'
L4	N28°13'52"W	55.56'
L5	S27°09'57"E	81.24'

CERTIFICATE OF ACCURACY

I HEREBY CERTIFY THAT THIS IS A CATEGORY "IV" SURVEY AND THE PRECISION OF THE GPS PORTION OF THIS SURVEY (IN RELATIVE POSITIONING ACCURACY GIVEN AT THE 95% CONFIDENCE LEVEL) IS 1:10,000 AS SHOWN HEREON AND THAT THIS SURVEY WAS DONE IN COMPLIANCE WITH CURRENT TENNESSEE MINIMUM STANDARDS OF PRACTICE FOR LAND SURVEYORS.

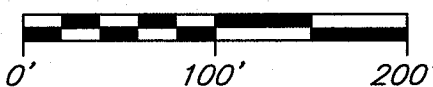
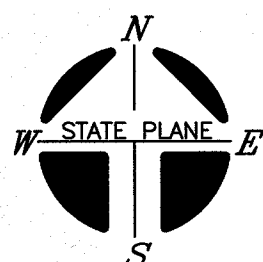

LEGEND
 IPS ○ IRON PIN SET (1/2" REBAR WITH STAMPED PLASTIC CAP H-S ENGR.)
 IPF ○ IRON PIN FND.
 CMF CONCRETE MONUMENT FOUND
 -*- FENCE

OWNER: THE ESTATE OF WILLIE MAY IVE
 ADDRESS: 6922 MANCHESTER PIKE MURFREESBORO, TN 37127
 TAX MAP: 151, PARCEL: 34.01
 DEED BOOK: 461, PAGE: 734
 FLOOD MAP PANEL: 47149C0402H
 DATED: JAN. 5, 2007 ZONE: X
 NOTE: THIS PARCEL IS SUBJECT TO ALL EASEMENTS AS SHOWN AND ANY OTHER EASEMENTS AND/OR RESTRICTIONS EITHER RECORDED OR BY PRESCRIPTION THAT A COMPLETE TITLE SEARCH MAY REVEAL.

HUDDLESTON-STEELE ENGINEERING, INC.
 2115 N.W. BROAD STREET, MURFREESBORO, TN 37129
 PHONE: 893 - 4084, FAX: 893 - 0080

PROPERTY SURVEY
THE ESTATE OF
WILLIE MAY IVE
 18th CIVIL DISTRICT - RUTHERFORD COUNTY - TN.
 DATE: JUNE 2023 SCALE: 1"=100' SH. 1 OF 1