

Clayton

APPLICATION FOR ENVIRONMENTAL SERVICES  
DIVISION OF GROUNDWATER PROTECTION

400 30.00  
10-16-89  
54

ASAP  
End of Month

1. Service Requested: Septic System Permit \_\_\_\_\_ Reinspection Letter X Water Sample \_\_\_\_\_
2. Landowner: \_\_\_\_\_ Applicant: \_\_\_\_\_ Original Owner \_\_\_\_\_
- Name Rick Sweeney Name Melissa Sweeney Name \_\_\_\_\_  
 Address 1903 Thompson Rd Address Bob Parks Realty  
M'boro
- Phone # 895-5131 Phone # 896-4040
3. Is the lot in a subdivision? yes Name Canterbury Chase Lot # 2  
 If not in subdivision, give specific directions: \_\_\_\_\_

Map Number \_\_\_\_\_ Parcel Number \_\_\_\_\_

4. For reinspection letter only: Will pick-up X Please mail \_\_\_\_\_  
 a) Age of house 1.5 b) Is house vacant? no How long? \_\_\_\_\_  
 c) Original sewage system inspected by health department? \_\_\_\_\_  
 d) Date of previous repairs \_\_\_\_\_ Inspected? \_\_\_\_\_  
 e) Waste water "backing up" into plumbing fixtures? \_\_\_\_\_ surfacing on the ground? \_\_\_\_\_  
 f) All waste water including washing machines routed into septic tank? \_\_\_\_\_
5. For water sample only: a) Is there an outside faucet? \_\_\_\_\_ b) Sanitary seal on the casing? \_\_\_\_\_  
 c) Is the well chlorinated? \_\_\_\_\_ d) Casing 6 inches above ground? \_\_\_\_\_
6. For SSD Permit only: a) Size of Lot \_\_\_\_\_ b) Number of Bedrooms \_\_\_\_\_  
 c) How many occupants \_\_\_\_\_ d) Basement Plumbing: Yes \_\_\_\_\_ No \_\_\_\_\_  
 If yes, it will be washing machine \_\_\_\_\_ bathroom \_\_\_\_\_ other \_\_\_\_\_  
 e) Amount of water used monthly (gallons) \_\_\_\_\_  
 f) Water: Public \_\_\_\_\_ Well \_\_\_\_\_ Spring \_\_\_\_\_  
 g) Is the lot staked? \_\_\_\_\_ Is the house site staked? \_\_\_\_\_  
 h) Installer if known: \_\_\_\_\_

7. Make a rough sketch on the back of this page showing property lines, house site, well location, planned driveway and utilities.

8. ALL FEES ARE DUE IN ADVANCE AND ARE NON-REFUNDABLE.

Septic System permit \$50.00 up to 1000 gpd	Reinspection letter \$30.00
\$10.00 each additional 1000 gpd	30 working days required

Water Samples: total coliform \$20.00  
 fecal coliform \$25.00

9. I certify that the above information is true and correct to the best of my knowledge.

Date 10/16/89 Signature Melissa Sweeney

Receipt No. 365314

23 PERMIT FOR CONSTRUCTION OF SUBSURFACE SEWAGE DISPOSAL SYSTEM

Issued to: Jeff Sweeney  
Owner, Developer, Contractor, Installer, Etc.

REGION	COUNTY	ID-NUMBER	DATE
5	75		9-21-87

To be constructed by Bubba Loyd  
(Installer)

STAFF: 381  
INSTALLATION:  1. New Installation  
 2. Repair to Existing System

Construction of a subsurface sewage disposal system is hereby authorized at:  
Canterbury Chase S/D Lot 2  
(No. and street; Subdivision name and lot no.)

Type of System:  1. Standard  3. Chapter 301  5. Other  
 2. Alternating  4. Chapter 212

Such a system shall consist of a septic tank of 1000 gals.  
with 300 linear feet in \_\_\_\_\_ trenches,  
36 inches wide, and 24 to 36" deep  
 with 12" of gravel

For:  1. Residential: No. B/R 3  
 2. Commercial/Industrial; Gal/Day \_\_\_\_\_

Evaluation based Upon:  1. Soil Typing by Soil Scientist  
 2. Soil Percolation Tests  
 3. Other  
Permeability Rate 45

The recipient of this permit agrees to construct or have constructed the system in accordance with the rules and regulations under the authority of TCA 53-2054. The recipient must notify the local health authority when the system is ready for inspection. If any part of system is covered before being inspected and approved, it shall be uncovered by the recipient of the permit at the direction of the local health authority.

Eric Sweeney Date \_\_\_\_\_  
(Signature of Recipient-Owner, Developer, Contractor, Etc.)

Issued at 19 6000 Tennessee in the County of Rutherford

By Clayton G. Ballinger Date 9-25-87  
(Local Health Authority)

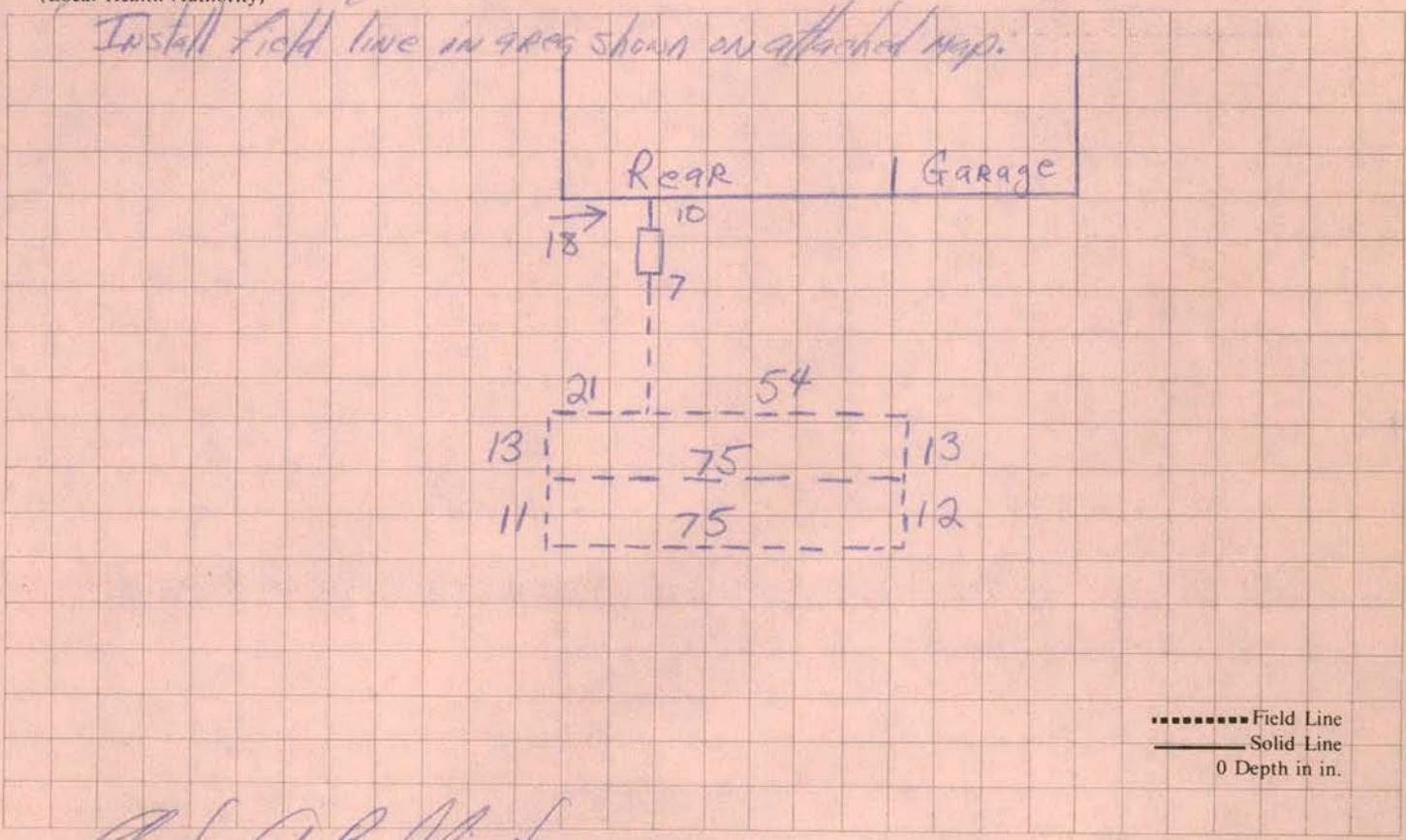

Inspected By Clayton G. Ballinger  
Local Health Authority  
Date 12-18-87

Construction Approval:  1. Yes  2. No

No. of Visits: 3 Time 035



TENNESSEE DEPARTMENT OF HEALTH AND ENVIRONMENT

8-3-89

Dear Melissa Sweeney:

On July 17, 1989, an investigation of the subsurface sewage disposal system, which does not include plumbing and other fixtures preceding the septic tank, was performed at the residence of Rick Sweeney, Canterbury Chase S/O Lot 2, 1903 Thompson Rd. Murfreesboro, TN (City) Rutherford (County)

At the time of the investigation, the following observation(s) were made: (City) (County)

- X There was no evidence of sewage or effluent outcropping to the ground surface.
Sewage or effluent from the sewage system was outcropping to the ground surface.
The house appears vacant; therefore, the performance of the sewage system, when typically loaded, cannot be realistically evaluated.

A thorough search of our files indicates the following:

- X The sewage system was inspected and approved by a representative of this Department. The system was designed on an estimated absorption rate of 45 minutes per inch or a percolation rate of minutes per inch.
The sewage system was inspected and disapproved by a representative of this Department.
No record of the site evaluation could be found.
No record of the sewage system construction or approval could be found.
The site was evaluated on and determined unfavorable for subsurface sewage disposal.
A repair was attempted to the subsurface sewage disposal system on. These modifications do do not meet the minimum standards of this Department.

REMARKS:

If you have any questions or comments concerning the contents of this letter, please feel free to contact me at 898-7887.

Sincerely,

Clayton A. Babbington, Env. Spec. II
Division of Ground Water Protection

# ENVIRONMENTAL SERVICE REPORT

NAME _____ LOCATION <u>Canterbury Chase S/D Lot 2</u> NAME OF OWNER <u>Rick Sweeney</u> ADDRESS <u>1903 Thompson Rd</u> <u>M'boro</u>	REGION <span style="border: 1px solid black; padding: 2px 5px;">5</span> COUNTY <span style="border: 1px solid black; padding: 2px 5px;">75</span> ID. NO. <span style="border: 1px solid black; display: inline-block; width: 20px; height: 20px; vertical-align: middle;"></span> <span style="border: 1px solid black; display: inline-block; width: 20px; height: 20px; vertical-align: middle;"></span> DATE <u>8/13/89</u> STAFF <span style="border: 1px solid black; padding: 2px 5px;">381</span>
---	---

## SERVICE

50. SEWAGE CONSULTATION Recert
51. RABIES CONTROL: ( ) 1. Animal Bite Investigation; ( ) 2. Rabies Vaccination Report, \_\_\_\_\_ #Dogs, \_\_\_\_\_ # Cats; ( ) 3. Other
52. WATER PROTECTION: ( ) 1. Water Samples, \_\_\_\_\_ #Collected; ( ) 2. Well Protection Approval; ( ) 3. Other
53. LOCAL PROGRAM: ( ) 1. ( ) 2. ( ) 3. ( ) 4. ( ) 5.
54. VECTOR CONTROL \_\_\_\_\_
55. OTHER \_\_\_\_\_

Notes and Remarks: On 7/17/89, checked above location for recertification letter. At time of inspection system appeared to be functioning correctly.

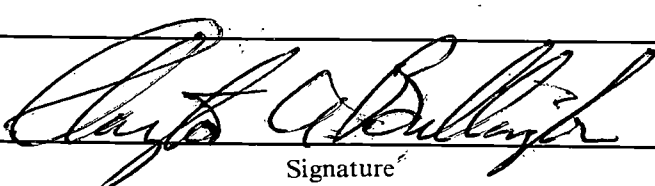
  
 \_\_\_\_\_ Number of Visits: 1 Total Time 010  
 Signature



TENNESSEE DEPARTMENT OF HEALTH AND ENVIRONMENT

10-23-89

Dear Melissa Sweeney:

On October 19, 1989, an investigation of the subsurface sewage disposal system, which does not include plumbing and other fixtures preceding the septic tank, was performed at the residence of Rick Sweeney, Canterbury Chase S/D Lot 2, 1903 Thompson Rd. Murfreesboro, TN Rutherford (City) (County)

At the time of the investigation, the following observation(s) were made: (City) (County)

- There was no evidence of sewage or effluent outcropping to the ground surface.
- Sewage or effluent from the sewage system was outcropping to the ground surface.
- The house appears vacant; therefore, the performance of the sewage system, when typically loaded, cannot be realistically evaluated.

A thorough search of our files indicates the following:

- The sewage system was inspected and approved by a representative of this Department. The system was designed on an estimated absorption rate of 45 minutes per inch or a percolation rate of \_\_\_\_\_ minutes per inch.
- The sewage system was inspected and disapproved by a representative of this Department.
- No record of the site evaluation could be found.
- No record of the sewage system construction or approval could be found.
- The site was evaluated on \_\_\_\_\_ and determined unfavorable for subsurface sewage disposal.
- A repair was attempted to the subsurface sewage disposal system on \_\_\_\_\_. These modifications do \_\_\_\_\_ do not \_\_\_\_\_ meet the minimum standards of this Department.

REMARKS:

If you have any questions or comments concerning the contents of this letter, please feel free to contact me at 898-7887.

Sincerely,

*Clayton A. Bullington, Env. Spec. II*

Division of Ground Water Protection

ENVIRONMENTAL SERVICE REPORT

NAME \_\_\_\_\_  
LOCATION Centerbury Chase SP Lot 2  
NAME OF OWNER Rick Sweeney  
ADDRESS 1903 Thompson Rd  
M'baro

REGION 5 COUNTY 75  
ID. NO. 

--	--	--	--

  
DATE 10,31,89  
STAFF 

3	8	1
---	---	---

SERVICE

50. SEWAGE CONSULTATION recert

( ) 51. RABIES CONTROL: ( ) 1. Animal Bite Investigation; ( ) 2. Rabies Vaccination Report, \_\_\_\_\_ #Dogs, \_\_\_\_\_ # Cats; ( ) 3. Other

( ) 52. WATER PROTECTION: ( ) 1. Water Samples, \_\_\_\_\_ #Collected; ( ) 2. Well Protection Approval; ( ) 3. Other

( ) 53. LOCAL PROGRAM: ( ) 1. ( ) 2. ( ) 3. ( ) 4. ( ) 5.

( ) 54. VECTOR CONTROL \_\_\_\_\_

( ) 55. OTHER \_\_\_\_\_

Notes and Remarks: On October 19, 1989 checked above location for recertification letter. At time of inspection system appeared to be functioning correctly.

Clayton A. Fullerton  
Signature

Number of Visits 1 Total Time 

0	1	0
---	---	---

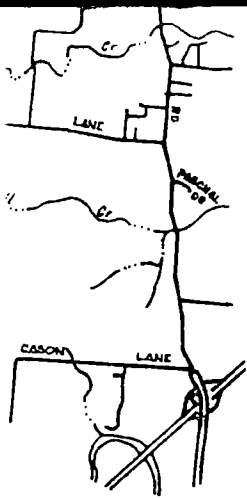

N.W. CORNER (FUTURE DEVELOP)

327.64'

RESERVED FOR FUTURE DEVELOPMENT

THOMPSON RD.  
(50' R/W)

FUTURE DEVELOPMENT

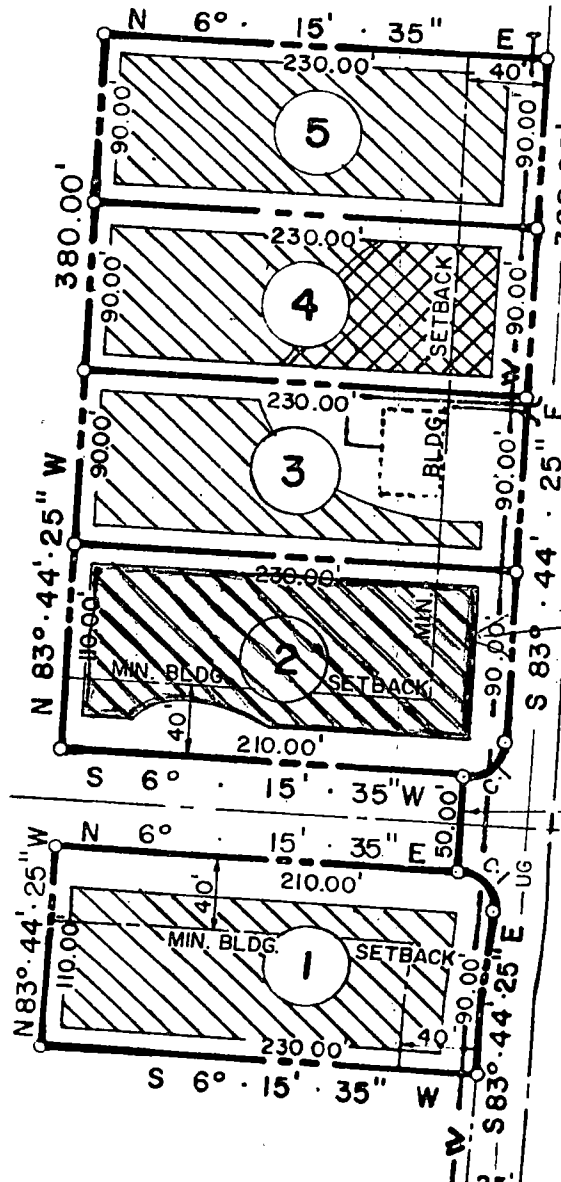

*Field line area  
Keep 25' from  
Road side ditches*

S 83° 44' 25" E

ID.	DEG.
3.28'	286.47°

RESERVED FOR FUTURE DEVELOPMENT

97' TO C ARMSTRONG VALLEY ROAD