

1 field, 5 acres in Cannon County, TN

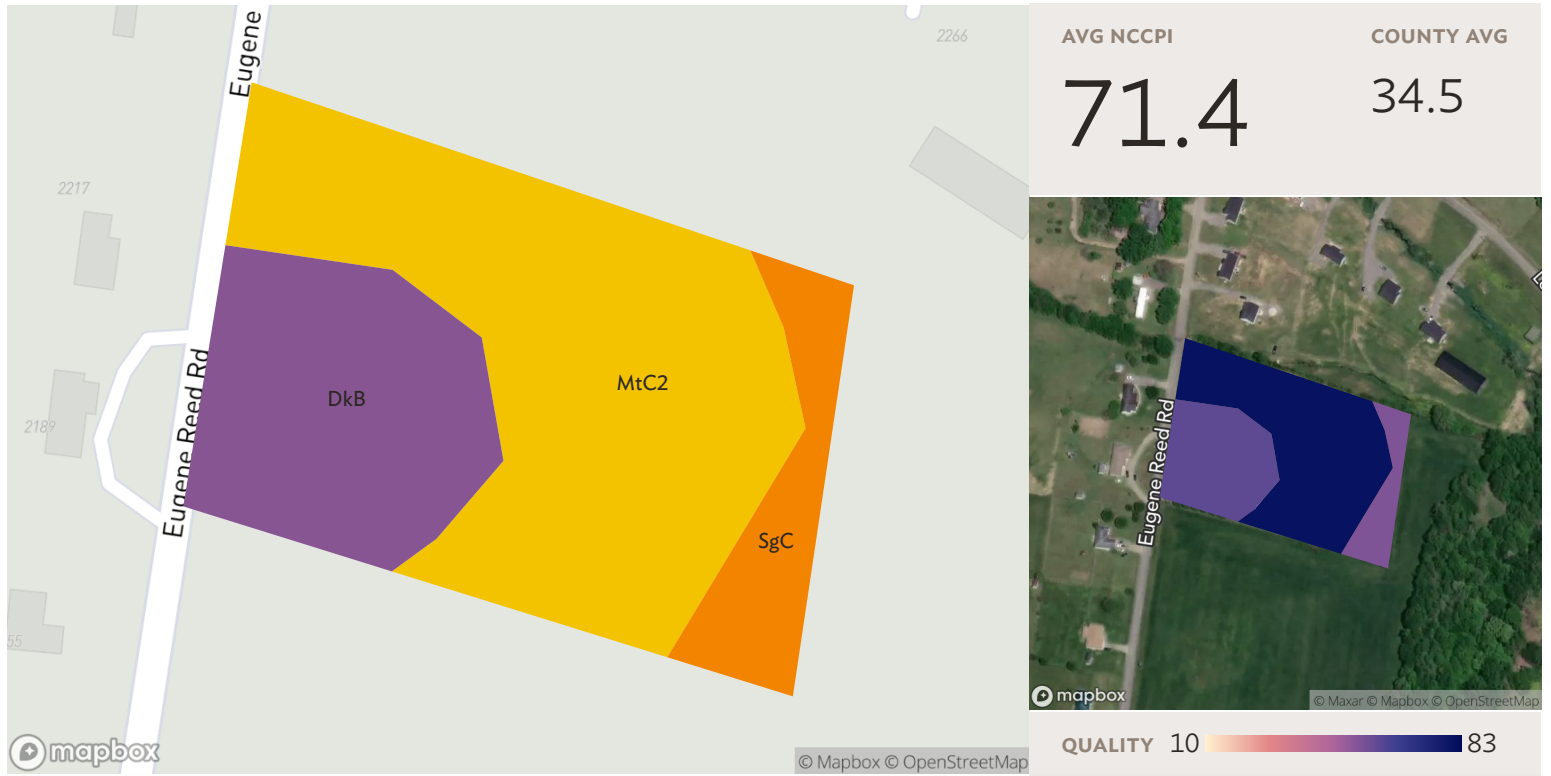

Source: NRCS Soil Survey

## All fields

5 ac.

SOIL CODE	SOIL DESCRIPTION	ACRES	PERCENTAGE OF FIELD	SOIL CLASS	NCCPI
■ MtC2	Mountview silt loam, 5 to 12 percent slopes	2.92	60.1%	3	80.6
■ DkB	Dickson silt loam, 2 to 5 percent slopes	1.39	28.6%	2	59.1
■ SgC	Sugargrove gravelly silt loam, 5 to 12 percent slopes	0.55	11.3%	3	53.9
		<b>4.87</b>			<b>71.4</b>

1 field, 5 acres in Cannon County, TN



**Legend**

- SPECIAL FLOOD HAZARD AREAS**
  - Without Base Flood Elevation (BFE) Zone A, V, A99
  - With BFE or Depth Zone AE, AO, AH, VE, AR
  - High flood risk
  - Regulatory Floodway
- OTHER AREAS OF FLOOD HAZARD**
  - Moderate flood risk
  - 0.2% Annual Chance Flood Hazard, Areas of 1% annual chance flood with average depth less than one foot or with drainage areas of less than one square mile Zone X
  - Future Conditions 1% Annual Chance Flood Hazard Zone X
  - Areas with Reduced Flood Risk due to Levee Zone X
  - Areas with Flood Risk due to Levee Zone X
- OTHER AREAS**
  - Area of Minimal Flood Hazard Zone X
  - Area of Undetermined Flood Hazard Zone D

SEE FIS REPORT FOR DETAILED LEGEND AND INDEX MAP FOR FIRM PANEL LAYOUT

**\* HIGH FLOOD RISK** - areas with a 1% annual chance or greater of flooding, also referred to as base flood zones or 100-year flood zones. Classified as Special Flood Hazard Areas (SFHAs) by FEMA. **MODERATE FLOOD RISK** - areas in between the limits of the 1% annual and the 0.2% annual (or 500-year) flood zones. **MINIMAL FLOOD RISK** - areas that are above the 500-year flood zones. **UNDETERMINED FLOOD RISK** - areas where flood analysis has not been conducted.

Source: FEMA National Flood Hazard Layer

**All fields**

5 ac.

FLOOD ZONE	FLOOD RISK*	FLOOD ZONE SUBTYPE	ACRES	PERCENTAGE OF FIELD
X	MINIMAL	AREA OF MINIMAL FLOOD HAZARD	4.87	100.0%
			<b>4.87</b>	

1 field, 5 acres in Cannon County, TN

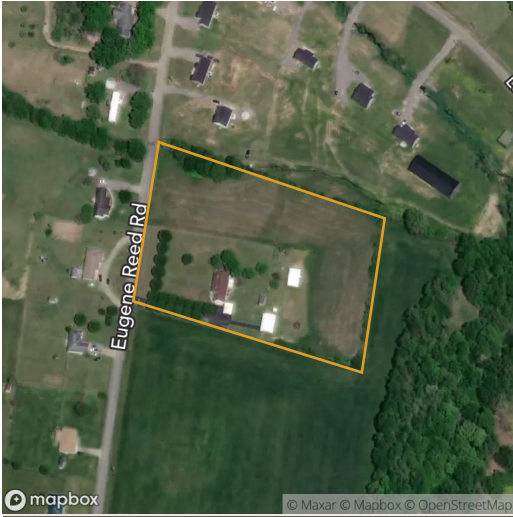

### All fields

5 ac.



	2021	2020	2019	2018	2017
Grass/Pasture	77.5%	84.8%	84.8%	100.0%	100.0%
Non-Cropland	11.7%	15.2%	15.2%	-	-
Developed	10.8%	-	-	-	-

Source: NASS Cropland Data Layer

1 field, 5 acres in Cannon County, TN

## Cannon County, TN

FIELD	ACRES	LOCATION	OWNER (LAST UPDATED)	OWNER ADDRESS
	4.87	APN: 008059 08300	WADE, JD & PATRICIA (01/28/2022)	2192 EUGENE REED RD, WOODBURY, TN 37190

