

PLAT OF SURVEY

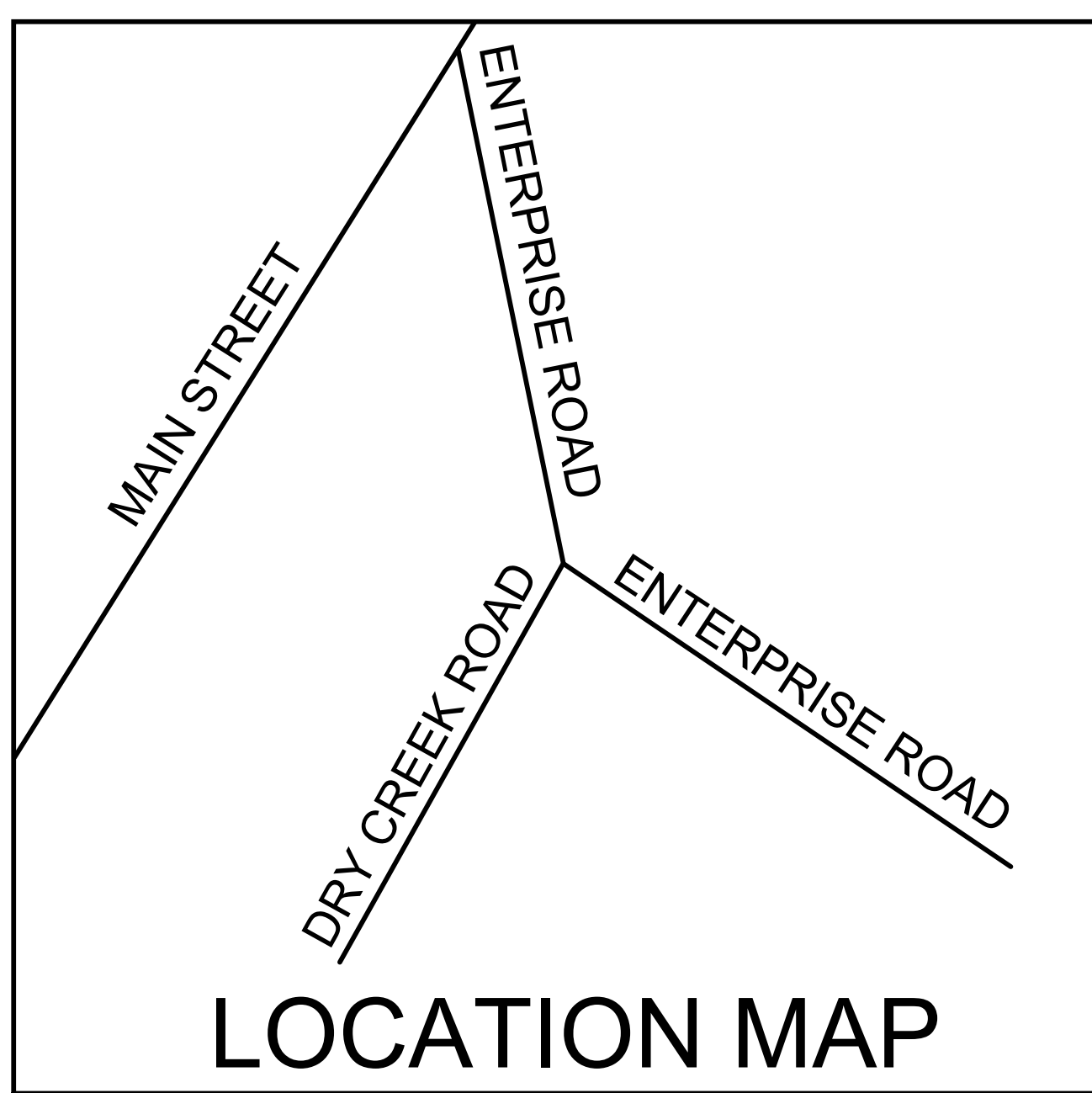

LINE	Bearing	Distance
L1	N 03°12'38" E	111.72
L2	N 00°10'25" W	116.83
L3	N 84°41'56" E	87.94
L4	S 89°08'41" E	125.25
L5	N 80°32'56" W	57.63
L6	S 81°22'44" E	25.00
L7	S 26°04'17" W	118.07
L8	S 10°03'13" E	107.00
L9	S 43°56'47" W	73.00
L10	S 29°03'13" E	133.00
L11	S 10°03'13" E	120.00
L12	S 50°03'13" E	100.00
L13	S 00°03'13" E	55.00
L14	S 54°56'47" W	60.00
L15	S 14°56'47" W	50.00
L16	S 52°03'13" E	85.00
L17	S 17°56'47" W	50.00
L18	N 86°03'13" W	120.00
L19	S 27°56'47" W	45.00
L20	S 26°03'13" E	115.00
L21	S 53°03'13" E	75.00
L22	S 20°03'13" E	90.00
L23	N 81°56'47" E	90.00
L24	S 24°03'13" E	110.00
L25	S 75°03'13" E	135.00
L26	S 29°03'13" E	90.00
L27	S 10°03'13" E	110.00
L28	S 05°30'07" W	120.95
L29	S 05°23'05" W	100.05
L30	N 63°29'28" W	79.84
L31	N 67°42'17" W	89.55
L32	S 27°02'23" W	12.26
L33	S 12°12'28" W	65.50
L34	S 11°01'05" W	134.20
L35	S 28°56'04" W	113.55
L36	S 37°53'55" E	108.93
L37	S 57°16'07" E	105.85
L38	S 78°17'27" E	102.81
L39	S 86°14'47" E	42.89
L40	S 93°02'34" E	25.15
L41	S 82°59'22" E	115.14
L42	S 83°03'18" E	115.21
L43	S 83°05'52" E	128.41
L44	S 83°03'30" E	99.98
L45	S 83°02'04" E	99.93
L46	S 82°51'35" E	99.92
L47	S 82°57'35" E	14.00
L48	N 61°13'08" E	94.55
L49	S 05°49'24" W	114.06
L50	N 28°10'25" E	98.71
L51	S 20°02'21" W	114.83
L52	N 22°37'13" E	110.45
L53	N 16°26'54" E	93.73
L54	N 11°28'14" E	110.33
L55	N 08°01'18" E	116.66
L56	S 83°11'22" E	77.59
L57	S 83°05'59" E	71.83
L58	N 03°33'39" E	18.79
L59	N 14°31'30" W	37.96
L60	N 29°32'20" W	110.27
L61	N 81°28'56" W	53.27
L62	N 05°37'03" E	94.59

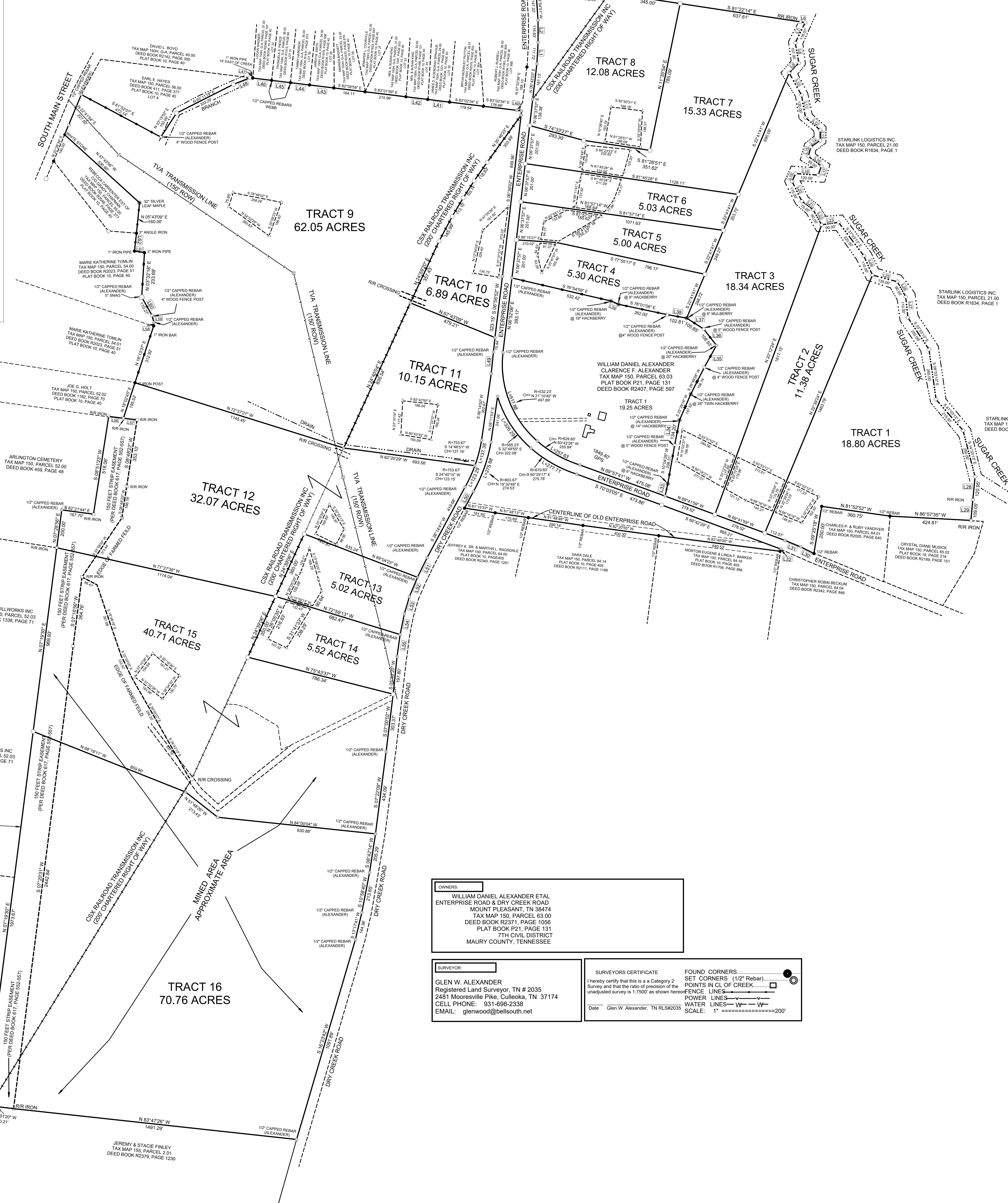

OWNERS
 WILLIAM DANIEL ALEXANDER ETAL
 ENTERPRISE ROAD & DRY CREEK ROAD
 MOUNT PLEASANT, TN 38474
 TAX MAP 150, PARCEL 63.00
 DEED BOOK R2371, PAGE 1056
 PLAT BOOK P21, PAGE 131
 7TH CIVIL DISTRICT
 MAURY COUNTY, TENNESSEE

SURVEYOR
 GLEN W. ALEXANDER
 Registered Land Surveyor, TN # 2035
 2481 Mooresville Pike, Culleoka, TN 37174
 CELL PHONE: 931-698-2338
 EMAIL: glenwood@bellsouth.net

SURVEYORS CERTIFICATE
 I hereby certify that this is a Category 2
 Survey and that the ratio of precision of the
 unadjusted survey is 1:7500' as shown hereon
 Date: Glen W. Alexander, TN RLS#2035

FOUND CORNERS
 SET CORNERS (1/2" Rebar)
 POINTS IN G.I. OF CREEK
 FENCE LINES
 POWER LINES
 WATER LINES
 SCALE: 1" = 200'

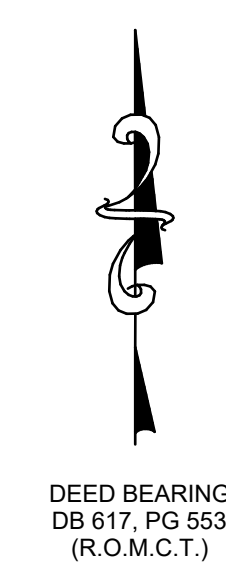

JOHN JEFFREY KNOX
 TILLAM W. KNOX JR.
 TAX MAP 154, PARCEL 16.00
 DEED BOOK R2292, PAGE 169

FERCHE MILLWORKS INC
 TAX MAP 150, PARCEL 52.03
 DEED BOOK 1338, PAGE 71

ARLINGTON CEMETERY
 TAX MAP 150, PARCEL 52.00
 DEED BOOK 459, PAGE 48

DAVID L. BOYD
 TAX MAP 1294, PARCEL 40.00
 DEED BOOK R2142, PAGE 30
 PLAT BOOK 10, PAGE 40

EARL E. HAYES
 TAX MAP 150, PARCEL 56.00
 DEED BOOK R111, PAGE 37
 PLAT BOOK 10, PAGE 40

MARIE WATHERNE TOMLIN
 TAX MAP 150, PARCEL 54.01
 DEED BOOK R2023, PAGE 51
 PLAT BOOK 10, PAGE 40

JOE G. HOLT
 TAX MAP 150, PARCEL 52.02
 DEED BOOK 1180, PAGE 70
 PLAT BOOK 10, PAGE 40

FERCHE MILLWORKS INC
 TAX MAP 150, PARCEL 52.03
 DEED BOOK 1338, PAGE 71

JOHN JEFFREY KNOX
 TILLAM W. KNOX JR.
 TAX MAP 154, PARCEL 16.00
 DEED BOOK R2292, PAGE 169