1 field, 34 acres in Marshall County, TN

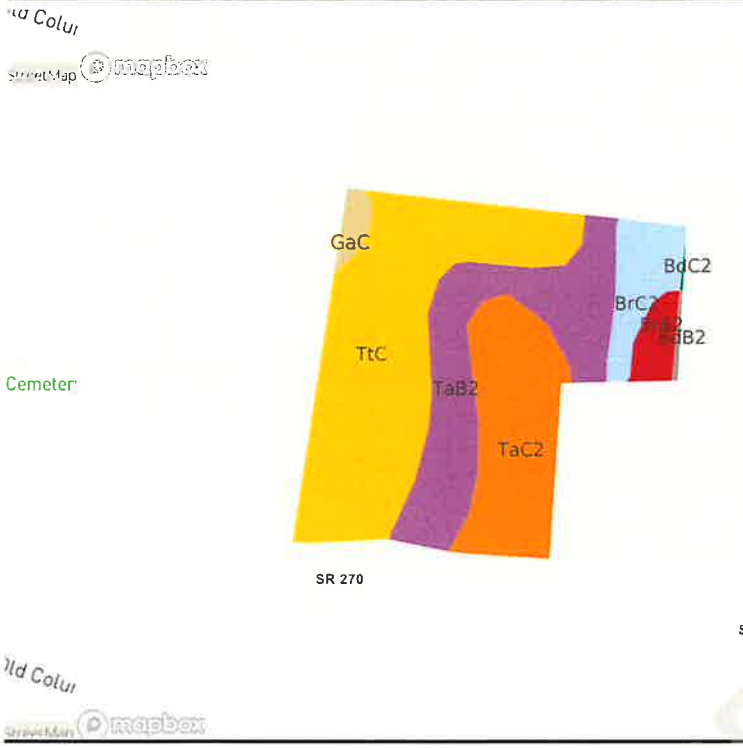

Avg NCCPI
48.5

County Avg
47.0

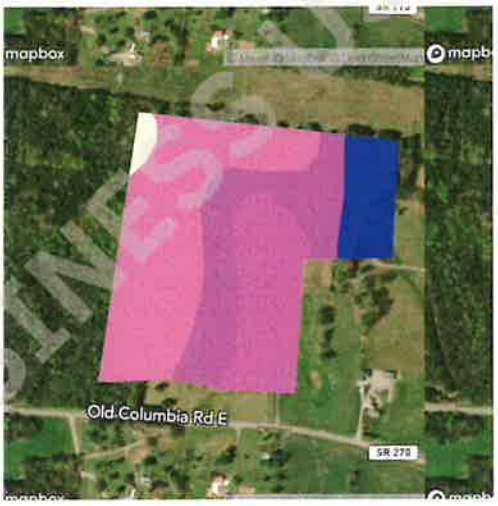

Quality 17 77

Source: NRCS Soil Survey

Field 1

34 ac.

	Soil Code	Soil Description	Acres	Percentage of Field	Soil Class	NCCPI
	TtC	Talbott-Rock outcrop complex, 2 to 15 percent slopes	14.38	42.3%	6	44.6
	TaB2	Talbott silt loam, 2 to 5 percent slopes, eroded	8.37	24.6%	3	50.3
	TaC2	Talbott silt loam, 5 to 12 percent slopes, eroded	6.98	20.5%	4	49.3
	BrC2	Bradyville silt loam, 5 to 12 percent slopes	2.43	7.1%	3	63.0
	BrB2	Bradyville silt loam, 2 to 5 percent slopes	1.07	3.2%	2	64.8
	GaC	Gladeville-Rock outcrop complex, 2 to 15 percent slopes, extremely stony	0.60	1.8%	7	16.4
	BdB2	Bradyville silt loam, 2 to 5 percent slopes	0.13	0.4%	2	64.8
	BdC2	Bradyville silt loam, 5 to 12 percent slopes	0.02	0.1%	3	63.0
			33.98			**48.5**

AcreValue © 2025 Ag-Analytics Technology Company All Rights Reserved.
Use of this report is subject to Ag-Analytics Technology Company's Terms of Service.
All information is provided without any express or implied warranties of any kind.
Land prices are estimates of valuation and not certified appraised values.

If you're using AcreValue for your business, please contact AcreValue Support about an Enterprise subscription.