

- LEGEND**
- 5/8" CAPPED REBAR (NEW) RLS # 2712
  - △ MONUMENT NEITHER SET NOR FOUND
  - 5/8" CAPPED REBAR (OLD) RLS # 2712
  - ◆ 1/2" CAPPED REBAR (OLD) RLS # 968
  - ◇ 1/2" UNCAPPED REBAR (OLD)
  - ▲ CONTROL POINT
  - ♣ POWER POLE
  - ⊕ STONE (OLD)
  - EDGE OF GRAVEL
  - - - OVERHEAD ELECTRIC
  - - - PROPERTY BOUNDARY
  - ▬ ASPHALT

**MOORE**  
LAND SURVEYS  
208 N. CHANCERY ST.  
MCMINNVILLE, TN  
931.473.1088  
MICHAEL@  
MOORELANDSURVEYS.COM

LINE	BEARING	DISTANCE
1	N 58°09'13" W	88.31'
2	N 06°13'59" E	173.66'
3	N 06°13'59" E	173.66'

LINE	BEARING	DISTANCE	CHORD BEARING	DELTA ANGLE
C1	207°01'	104.77'	N 72°39'12" W	28°59'57"
C2	383.67'	178.56'	N 71°39'09" W	28°59'57"
C3	383.67'	159.71'	S 72°53'34" E	23°51'03"
C4	383.67'	159.71'	S 72°53'34" E	23°51'03"
C5	30.00'	47.67'	N 39°17'33" W	91°03'05"

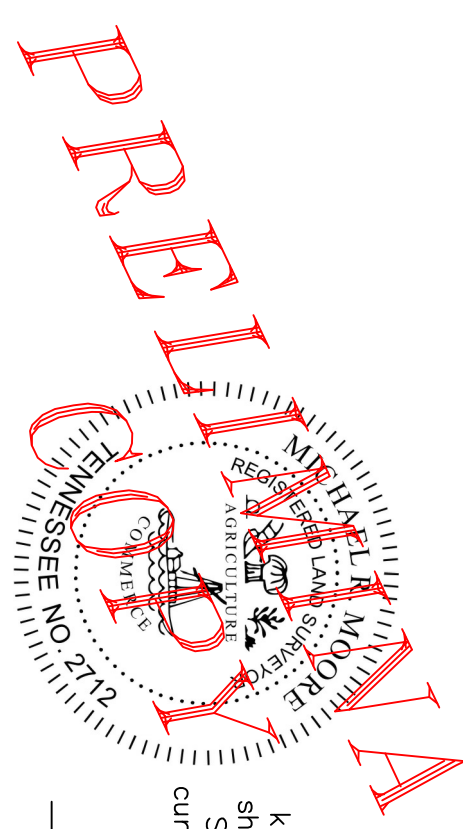
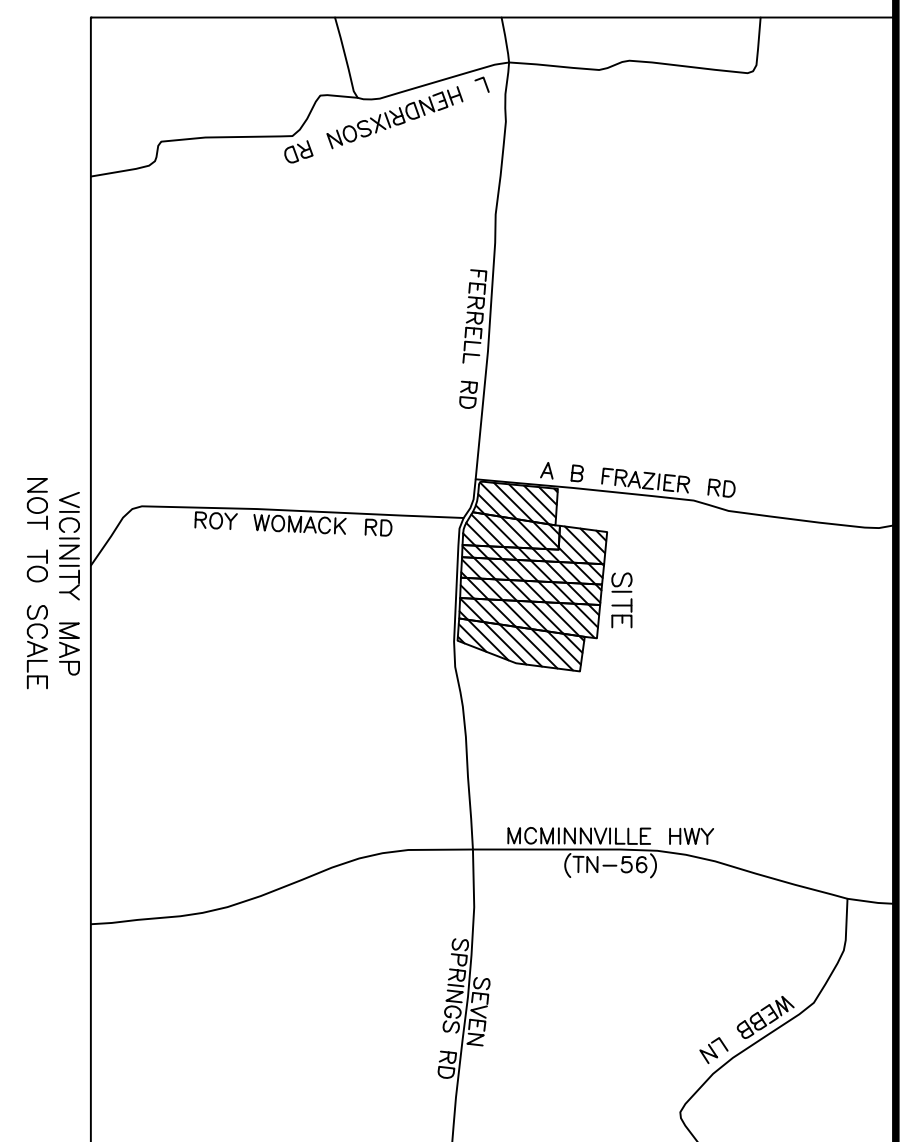
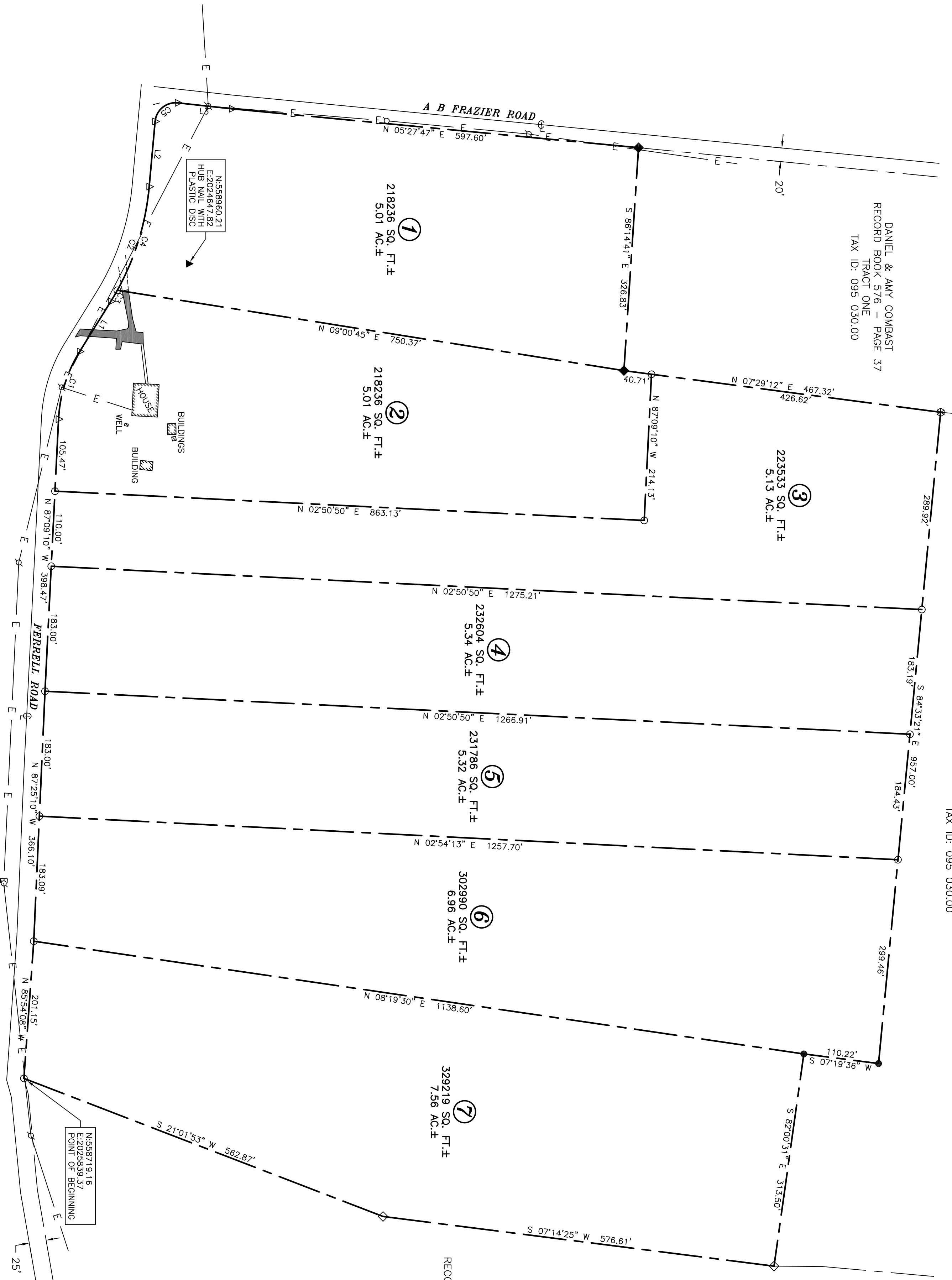
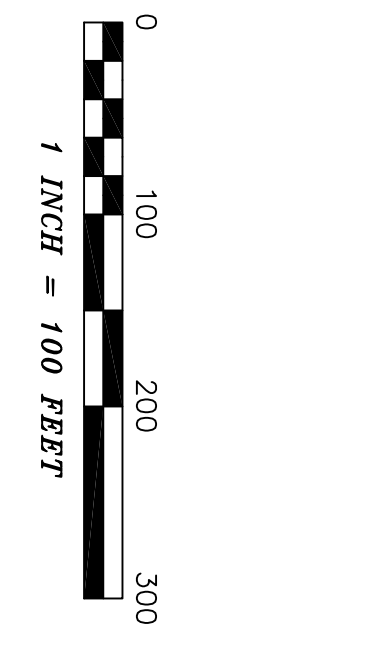

NOTE: This survey was performed with RTK GPS positional data observed between the dates of 4-20-26 and 5-8-26 utilizing a Corion BRx7 multi frequency receiver. The grid coordinates of the control point shown were derived using a VRS network of CORS stations projected to TN SP03; Datum: NAD 83; Geoid: GRS1995; JAGS2018. The positional accuracy of the CORS network is based on the accuracy of the combined grid factor used for this survey is: 0.99990314 centered upon the control point shown herein.

**SURVEYOR'S CERTIFICATE**

I, hereby certify, to the best of my knowledge and belief, that the survey shown hereon, represents a Category IV Survey and is in compliance with the current Tennessee Minimum Standards of Practice.

\_\_\_\_\_  
Date  
Registered Land Surveyor

**W. C. BRASWELL, JR**

DRAWN BY	DATE	520 Ferrrell Road, Smithville, TN 37166
EHU	5/8/26	
BB 611 - P 662		DeKalb County 21st Civil District
Tax ID: 095 031.00		
SCALE	ACREAGE	PROJECT NO.
1" = 100'	31.99 AC. ±	26117